GUERNSEY BREEDERS' JOURNAL

Volume 25 MARCH 15, 1924 Number 6

to whom it may concern---

I has been named as correspondant. It seems like most everyone of the subscribers of the JOURNAL has written me, which of course I am not surprised at. But now folks, while I am glad to answer any and all questions that you can think to ask me, how I raise my stock, test and feed them and, etc., to make all my big records and etc., there is one request that I has to make. It is:—"Please dont send me any more offers to come and be your herdsman." I appreciate ever one of your offers, know exactly how much more appreciative you will be of my results. That you wont drive me like a dog and will pay more and all that. The reason that I must make this request is that the boss and I has grown up together, has always been together and if ' wasn't here to take care of him he'd be lost, so, "it is impossible for me to accede to your attractive advances" as I once over heard one of the local girls tell one of her admirers. So in the future kindly refrain yourself.

Just as an example I will quote several bits from letters I has received: "Confidentially, dont that climate get awful hot in California? Others are making great records here. Dont you think you could do better here?—that is make better records. If so, how much would you take to start?" Another:—"We think you must be a awful good man. Good men are awful hard to get. We wish awful hard we had a herdsman that knew as much about his business as you do. Does that interest you?"

But I am pleased to give you any advise that you may need at any and all times, so long as I dont have to go with it. As an example. One fellow read in the JOURNAL about Cousin Florence of the Rancho. You will remember that she made 13800 lbs. milk and 735 lbs. fat with her first calf. She is a daughter of our Brookmead's White Face, that the boss, by using the methods of these different college profs., has been able to show as *"The Greatest Transmitting Sire of the Breed* and, etc. She had a hump on her back put there by a touch of the scours when she was a calf, same as they claim for Ne Plus Ultra. Now this man had a sway-backed cow that he thaught some of. He wanted to perputate her blood, but feared the sway back mught also be perputal. He wanted to know if I thought a bull out of this humped-backed cow of mine would get straight-backed offspring out of his sway-backed cow and also increase production. I dont suppose any others has any sway-backed cows in their herds, but to this *honest* fellow I wrote:—"If you bred a bull that had inherited a humped back to a cow that had a swayed back you might expect to get a straight back, but I am more inclined to think, from my own experience of what you expect and what you get, that you had better expect to get one that had both of these defects, or, in other words, an offspring something like when you breed two ordinary camels. Now what you should ought to get is a bull as much like our Brookmead's White Face as you can. He naturally has a straight back and what is more inportant is *he puts straight backs on his offspring* (and incidently milk in the udders of his heifers) regardless of what their dams had. In other words he had ability to put a straight back where none grew before and milk in the udders, where none flowed before, to a greater extent than our cows had the ability to do the visa versa. The humped-backed cow *acquired* her hump, as hinted at, and did not inherit it, so her calf has a straight back. He would therefore be alright to breed to your sway-backed cow but he has already been chosen by another, but I has plenty more just like him." And *I have* for you and you and you and you and you and you and YOU.

But you can see that breeding two defective animals would'nt correct their faults any better than these Darwin-like birds that breed a Holstein to a Jersey and expect Holstein quantity and Jersey quality. They get a combination alright but it is Jersey quantity and Holstein richness (if a Jersey could be said to have *quantity* and a Holstein *richness*). Now had they used a Guernsey bull they would'nt have gotten neither of these things.

We is now using sons of White Face that has all the old boy's cunning.

Yours, for more bulls and better bulls,

Otto the Herdsman

Brant Rancho
Owensmouth
California

BURNSIDE FARM GUERNSEYS

GLEN MASHER'S PROCRIS A. R.

A Reproducing Dairy Matron

Sire: GLEN MASHER, A. R. *Dam:* PROCIDA, A. R.

THE DAM OF:

1. **PROCRIS ULTRA KING A. R.**
   Procris Snowdrop—World's Champion, Class G
   Procris Memories—554 lbs. fat, Class G
   Procris Claremont—626 lbs. fat, Class G
   Procris Barbi—653 lbs. fat, Class G

2. **KING PROCRIS A. R.**
   Lady Procris—457 lbs. fat, Class G
   Lady Jardiniere—445 lbs. fat, Class GG
   King's Lavender—712 lbs. fat, Class E

3. **MA CHERE PROCRIS A. R.**
   17922.2 lbs. milk, 831.93 lbs. fat, Class A
   Grand Champion Female at National Dairy Show 1921

4. **MA CHERE PROCIDA A. R.**
   12251 3 lbs. milk, 605 61 lbs. fat, Class G
   14713.5 lbs. milk, 723.56 lbs. fat, Class C

Bull Calves of this Desirable Breeding FOR SALE

HOWARD W. SIMMONS, *Superintendent*

BURNSIDE FARM

Eccleston, Maryland

1892 OSCEOLA FARMS 1924

IMPORTED GUERNSEYS

The herd, which has been materially strengthened by an importation of thirty head that arrived at the farm on March 5th, never was stronger or offered greater opportunities to those desirous of buying the best Island cattle.

In accordance with our established practice every animal in the herd is

FOR SALE

and from the

110 HEAD OF FEMALES 110

breeders can select individuals to complete their show herds or a foundation herd of great breeding material, similar to that which owners of many of the best herds of to-day selected here years ago for foundation purposes.

THERE ARE:

6 Daughters of "Sequel's Slogan" A. R., dam has 613 lbs. fat.
4 Daughters of "Clara's Emblem" A. R., dam has 573 lbs. fat and is full sister to "Clara's Sequel."
2 Daughters of "Valentine's Honor of the Passee" A. R., dam has 783 lbs. fat.
3 Daughters of "Sequel's Mascot" A. R., dam has 532 lbs. fat.
2 Daughters of "Blanchette's Honor" A. R., dam has 485 lbs. fat (G).
1 Daughter of "Golden Noble II. of the Briquet" A. R., dam has 573 lbs. fat (F).
2 Daughters of "Fascination's Jewel", dam has 720 lbs. fat.
1 Daughter of "Sailor Boy's Honor," dam has 840 lbs. fat.
4 Daughters of "Primrose Butterfat," dam has 899 and 850 lbs. fat.
1 Daughter of "Governor of the Carteret" A. R., four maternal sisters average 715 lbs. fat.
6 Daughters of "Governor III. of Les Grantes" A. R., winner of "Get of Sire" class Island Show, 1923.
1 Daughter of "Sequel's Lodestar," dam has 532 lbs. fat.
1 Daughter of "Polly's Governor II. des Ruettes" A. R., dam has 588 lbs. fat (G).
2 Daughters of "Fascination's Jewel," dam has 720 lbs. fat.
2 Daughters of "Bickleigh III.," dam has 613 lbs. fat.
9 Daughters of "Cherry's Honor," dam has 420 lbs. fat (14 years old).
3 Daughters of "Foch of the Fontaine" A. R., dam has 602 and 699 lbs. fat.
1 Daughter of "Primrose II.'s Slogan," dam has 762 lbs. fat, grand-dam 899 lbs. fat.

You are invited to inspect or communicate regarding the herd and, should you be desirous of buying, you will receive fair treatment and good value.

Can offer a few choice bull calves, imported or by imported or "May Rose" bulls from high-class imported cows.

GORDON HALL

OSCEOLA FARMS CRANFORD, N. J.

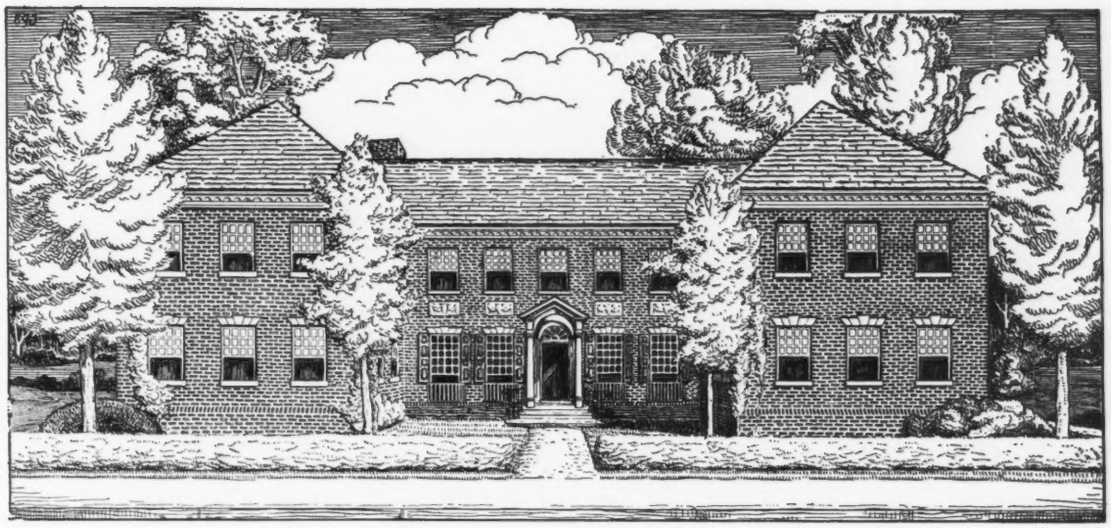

THE AMERICAN GUERNSEY CATTLE CLUB

GUERNSEY BREEDERS' JOURNAL

VOLUME 25
NUMBER 6

MARCH 15
1924

CONTENTS

FEATURE ARTICLES

A Study of the Guernsey—Chapter V—by J. A. McLean 262
List of Better-Sires Users Reaches 12698 276
State Guernsey Champions 267

STATE NEWS

Dixie News Notes 276
Iowa 277
Michigan 278
Missouri 315
Ohio 280
Wisconsin 279

DEPARTMENT INDEX

Editorial Comment 272
Sales and Meetings 272
What the Cows are Doing 286
Class Leaders:
Roll of Honor 284
Advanced Register 285
Our New Class Leaders 264
Completed Records 281
Transfers 307
Index to Advertisers A-37

ILLUSTRATIONS

Rockingham Maid 94933 264
Westview Eulalie 101869 265
Lillia of Iowa 2d 61500 266
Dolly's Pride of Hilltop 101397 266
The American Guernsey Cattle Club ..... Title Page
Scene on Beacon Hill Farm Cover Page

Entered as Second Class Matter December 15, 1909, at the Post Office at Peterboro, N. H., under act of March 3, 1879. Acceptance for mailing special rate of postage provided in section 1103, Act of October 3, 1917, Authorized August 9, 1918

A STUDY OF THE GUERNSEY

Chapter V. Function and Sources of Feed Supply

By J. A. McLEAN

AN animal uses its food:

1. To maintain its life. To keep up the vital processes.
2. To repair tissue being destroyed constantly by every vital activity.
3. To build new tissue. This occurs only in young, growing, immature animals. Once an animal has reached maturity, further growth is impossible.
4. To produce fat.
5. To produce bodily products such as milk.
6. To maintain body heat.
7. To do work.

The carbohydrates are used to supply meat; to furnish energy for work; to produce fat in the body, and to produce the sugar and the fat in milk.

The fats can and do serve exactly the same functions as do the carbohydrates. Horses, cattle and sheep can only use small quantities of fat in their ration. Because the fats are such a small part of all feeds and because they are useable only in small quantities they form an unimportant part of the dairy cow's ration. While they should not be overlooked they cannot be emphasized.

The proteins can serve all the functions that the carbohydrates do; thus they may serve as sources of fat, heat or energy. But the proteins are nitrogen compounds and are particularly valuable and always expensive because they are the exclusive nitrogen carriers. When a protein compound is used to build fat or sugar in milk or in the body, the nitrogen, which is its costliest part, passes from the body in the excreta. As a source of energy the proteins are as efficient as the carbohydrates, but to use them as sources of energy or heat is no more justifiable than would be the burning of mahogany wood in place of coal in our furnaces. The mahogany might be an effective heat producer, but it would be very costly. So is the burning of protein feeds to produce heat energy, sugar or fats.

The special functions of proteins are:

1. To build new tissue.
2. To repair waste tissue.
3. To maintain all vital processes. Every cell requires protein compounds.
4. To furnish the casein and albumen in milk, eggs, etc. Thus we see that protein foods are especially required in all growing animals and by dairy cows.

The mineral matter is especially needed for the building and maintenance of the bony skeleton. Lime and phosphorous are essential constituents of milk. If not supplied in the food, the cow will extract these minerals from her body in order to keep up the milk flow. Iron is an essential of the blood and sodium and potassium are found in small quantities in the muscles. There are no substitutes for mineral matter and if they are not supplied, ill health, or dwarfed, stunted or distorted development follows.

CHIEF SOURCES OF PROTEIN: Alfalfa, the clovers, the vetches, cow peas and soy beans are the principal farm sources of protein. They are all good, each in its various locality. Every argument is in favor of their production on every farm to the greatest degree possible. There are no grains high in protein; the by-products, linseed meal, cottonseed meal, gluten feed, distiller's grains, brewer's grains and bran are the large regular sources of protein outside of that produced on the farm.

Cottonseed meal is the richest in protein. It varies greatly, the highest grade carrying forty-four per cent. total protein. It is not particularly palatable, though cows soon overcome any dislike of it. It is noticeably constipating. Though it has been fed for some time without apparent ill effect, at the rate of six pounds per day, care must be exercised in compounding the ration if a cow is to be continually fed more than two pounds of cottonseed meal daily. Many good breeders and feeders have a conviction that heavy cottonseed meal feeding interferes with regular breeding.

Linseed oil meal is very palatable. It is exceeded in protein content only by cottonseed meal. It carries considerable oil and is slightly laxative. It has no harmful influence and may safely be fed in any reasonable quantities.

Distiller's grains are a bulky rich feed, carrying in addition to a high protein content, a high fat percentage. They are deficient in mineral. They are usually very palatable, but on account of the fat are likely to develop rancidity in warm weather. Corn distiller's grains are much higher in protein and in total value than are the rye grains.

Brewer's grains carry a medium amount of protein and give somewhat better results than wheat bran for milk production. They, however, lack the desirable mineral content of bran. They are bulky, but not very palatable.

Wheat bran, though relatively low in protein is a particularly desirable dairy feed because it runs high in phosphorous. it is bulky, palatable, and slightly laxative.

Gluten feed is a by-product in the manufacture of corn starch. It is rich in protein, fair in carbohydrates and low in ash. It is readily digestible, somewhat heavy acid yet palatable and quite uniform. It has no deleterious effect and so makes a desirable feeding material.

SOURCES OF CARBOHYDRATES: The main bulky carbohydrate feeds are the grass hays, field corn, corn stover, silage, root crops and their by-products, and the various kinds of straw.

The concentrated carbohydrate feeds are wheat, corn oats, barley, rye and buckwheat in their various forms. There are a goodly number of feeds of minor importance, the discussion of which will be of little practical value and so they will be omitted.

In contrast to the legume hays, the grass hays are all lower in protein, lower in valuable mineral matter, and relatively much higher in carbohydrates. Timothy hay is the commonest example of this class and it is the most widely grown. Very often with it is grown a mixture of the finer grasses. It carries a considerable proportion of fibre which requires a greater energy of digestion, and consequently yields a lower per cent. of net energy for the work of the animal.

The more nearly ripe the hay crop is the greater the total amount of carbohydrates in it and the total amount of fibre. The older the plant gets, the tougher the fibre becomes, and the coarser or larger the plant, generally the greater amount of fibre in it. Men who grow their own hay should endeavor to get a thick stand, use the finer grasses and harvest the hay crop before it begins to ripen.

The straws carry more fibre than the hays and are of less feeding value.

Timothy hay is very widely grown and used as a horse feed, because it is easily grown, easily harvested, easily graded and generally is free from dust. It is not nearly as desirable for cows, however, as are the finer hays. However,

for cows, and all young stock, every man should endeavor to grow an abundant supply of the clover or legume hays.

Corn fodder or corn stover is still much less desirable as a feed for dairy cattle because of its coarse and fibrous nature.

Corn silage and the root crops, besides being bulky carbohydrate feeds, are particularly valuable because of their high water content, or succulence. For winter feeding of dairy cattle of all ages and stages, a considerable amount of either silage or roots is particularly desirable. Apparently all ruminants require succulent feed. In summer time pasturage supplies most of the ration in a green food, but in winter, succulence can and should be supplied by either of the above feeds. No good dairyman ever fed either one of these succulent feeds throughout the winter without being convinced that the man who tries to make milk or produce cattle without them works at a disadvantage.

Turnips have a higher feeding value than mangels and their regular use is reflected in the health of the animals as well as in the milk flow. Cabbage is also a very excellent milk producer. Both turnips and cabbage distinctly flavor the milk and must be fed just after milking to avoid this effect.

Silage has a rather penetrating odor and like roots should be fed after milking rather than before.

There are a variety of crops useable as silage. In corn growing sections, corn will always be the desirable silage crop. Sunflower is proving a very desirable and profitable silage crop beyond the natural heavy yielding corn areas. Sunflower has a wider range of adaptation than corn; it produced heavy yields in areas where squaw corn is the only corn that can be grown; and it has been proven in so many areas that its extended use is certain.

Corn, oats, and barley are the chief **whole** grain carbohydrates. Corn is the richest in carbohydrates, but is deficient in protein and conspicuously low in mineral matter. Corn generally carries quite a percentage of moisture and unless previously kiln dried, previously spoils in storage or transit in warm weather.

Barley carries more protein, more mineral matter and rather more fibre than corn; as a source of carbohydrates alone it is not quite so valuable as corn, but is a desirable portion of a ration as it has distinct advantages over corn especially for breeding animals—and all dairy cattle are breeding stock—for young growing animals for the milking herd and for fitting purposes.

Oats carry rather more fibre than barley, a greater per cent. of protein, of mineral matter and of fats. Oats are highly palatable and have always been regarded as a particularly desirable feed for all classes of stock. Oats are generally clean, free from dust or smut, less liable to spoil in storage and so make a very safe feed. Their fibre content secures a more complete mastication. There is no grain feed that reduces digestive troubles to a greater extent than does oats. Their recognized value and wide use as a human food and their desirability as a part of the grain ration of horses, mules and all classes of stock everywhere, have largely influenced the market value of this desirable carbohydrate.

Corn, oats and barley should be ground before being fed to cattle. Crushing is insufficient. When whole grains are fed, a large percentage passes through the animal undigested. With all good dairymen, all grains fed are ground for economy's sake.

Growing out of the manufacture of the various grains for human food or to meet other needs of mankind there are many very valuable carbohydrate by-products resulting.

Hominy feed is a by-product in the making of hominy grits or of cornmeal. It is a bulkier feed than straight ground corn. It carries less water, rather less carbohydrates, but a higher fat content that makes it fully equal the value of corn. It is kiln dried and so more uniform in content and of better keeping quality in warmer weather.

From barley come malt sprouts, brewer's grains, both wet and dry, and barley feed. Malt sprouts are not palatable, are very fine and inclined to be dusty. They are, therefore, seldom offered as such for feeding purposes though their food value runs high. Wet brewer's grains can only be fed at or near the brewery. Unless great care is taken, they will, like silage, flavor the milk. The dried grains are bulky, palatable, low in ash, fairly high in protein and of medium carbohydrate content.

Barley feed is largely the result of the making of pearled barley for human consumption. It is composed of the barley bran, which is the outer coat, and the fine floury middlings that are ground off in the pearling process. The barley middlings are too fine to be useable by themselves, so the bran and middlings are mixed to form barley feed, a palatable, digestible, nutritious uniform product.

Oats are milled largely for making oat groats, oatmeal and rolled oats. From them come oat hulls, oat middlings and oat shorts. In the process of oatmeal manufacturing a percentage of broken oats are discarded. The hulls are largely carbohydrate, bulky and quite high in fibre. The fibre of oat hulls is sixty per cent. digestible according to the best authorities. The oat hulls arising from oatmeal manufacture are markedly increased in digestibility by the process of heating which they undergo. No other fibre occurs naturally or otherwise in live stock feeds that even approximates in feeding value that arising from the oat hull from oatmeal manufacture. The oat middlings is a very fine product removed after the hull. It has high feeding value, but is too fine to be a desirable feed by itself. Oat shorts are the outer coats of the oat groat or kernel. They are a valuable feed, fairly high in protein and fat, and of good carbohydrate value.

The above mentioned materials constitute oat feed. Oat feed is consequently fairly bulky, carries a goodly percentage of carbohydrates, which are quite highly digestible and is low in protein or fats. Oat feed is usually combined with other highly concentrated feeds before being offered to the public. It adds bulk, palatability, and much of the peculiar feeding value that has always been recognized as characteristic of oats.

C. L. HAWLEY

C. L. Hawley, State Dairy and Food Commissioner of Oregon, and a Guernsey breeder, passed away at his home in Portland, recently. Mr. Hawley, whose home was at McCoy, Oregon, had taken quite an active interest in the Guernsey breed during the last few years.

Mr. Hawley had been a director of the Pacific Internanational Livestock Exposition since its beginning. During the past two years he was chairman of the Sales Committee for the Guernsey breeders of the Northwest. During this time he had also judged at a number of the leading Guernsey shows. He always stood for the best and insisted on everything being straight, which made him very popular with the Guernsey breeders. He had been asked many times to accept the presidency of the Oregon Guernsey Cattle Club, but owing to the number of other public offices he held, he had always refused. He was a member of the Board of Regents of the Oregon Agricultural College, and many prophesied that he would be the next Governor of the State. His death was a great shock to the breeders, and he will be greatly missed throughout the entire Northwest.

OUR NEW CLASS LEADERS

Rockingham Maid 94933, Re-entry 12060

Fifth in Class D

		Milk Lbs.	Butter Fat %	Butter Fat Lbs.
Sire—Langwater Holliston 28055 A. R.	1922			
Sire—Jethro's May King of Linda Vista 14591 A. R.	Dec. 25,	341.5	4.69	16.02
	Jan. '23	1761.1	4.69	32.60
Dam—Langwater Francaise 35751 A. R. 3034	Feb.	1516.8	4.75	72.05
	Mar.	1591.7	4.98	79.27
Dam—Imp. Belle of Rockingham 58994 A. R. 9400	Apr.	1452.9	4.90	71.19
	May	1427.2	5.31	75.78
Sire—Primrose's Billy R. G. A. S. 2998 P. S., A. R.	June	1249.2	5.12	63.96
	July	1258.0	5.39	67.81
Dam—Imp. Gay Sumac 45957 A. R. 12182	Aug.	1212.1	5.42	65.70
	Sept.	1049.6	5.77	60.56
Breeder C. H. Tenney, Methuen, Mass.	Oct.	1022.4	6.16	62.98
Owner Est. Frank P. Frazier, Ipswich, Mass.	Nov.	918.3	6.61	60.70
Born Feb. 24, 1919. Calved Dec. 22, 1922. Served Sept. 14, 1923.	Dec. 24,	632.4	6.61	41.80
Requirement for admission: 317.30 lbs. fat.	Total	15433.2	5.32	820.42
Supervised by Massachusetts Station.				
3 milkings daily				

Previous record begun as a two year old: 13061.30 lbs. milk; 680.41 lbs. butter fat. Published in Volume XXXV.

OWNER'S STATEMENT OF FEED FOR ROCKINGHAM MAID 94933, RE-ENTRY A. R 12060

Dec.—10 lbs. daily of the following mixture: 200 lbs. each cottonseed meal, oil meal and gluten meal, 100 lbs. corn meal, 300 lbs. each ground oats and wheat bran; mixed hay.
Jan.—15 lbs. daily same mixture as given in December; 6 lbs. beet pulp, 25 lbs silage, mixed hay.
Feb.—Same ration as given in January.
Mar.—16.5 lbs. daily same mixture as given in December; 6 lbs. beet pulp, 30 lbs. silage, mixed hay.
Apr.—16 lbs. daily same mixture as given in December; same roughage as given in March.
May—15 lbs. daily same mixture as given in December; 4 lbs. beet pulp, pasture.
June—15 lbs. daily same mixture as given in December; 6 lbs. beet pulp, mixed hay.
July—Same ration as given in June.
Aug.—Same ration as given in June.
Sept.—Same ration as given in June.
Oct.—14 lbs. daily same mixture as given in December; 5 lbs. beet pulp, 25 lbs. silage, mixed hay.
Nov.—14 lbs. daily same mixture as given in December; same roughage as given in October.
Dec.—10 lbs. daily same mixture as given in December; 4 lbs. beet pulp, 25 lbs. silage, mixed hay.

ANOTHER daughter of Langwater Holliston 28055, in the person of Rockingham Maid 94933, has invaded the list of Class Leaders and has appropriated for her own occupation fifth place in class D. This is by virtue of her second record which has just been approved and which amounted to 15433.2 pounds of milk and 820.42 pounds of butter fat. Her average test was 5.32 per cent. She was bred at Rockingham Farm and was developed and is now owned at Upland Farms, Inc., at Ipswich, Massachusetts.

Rockingham Maid 94933 also has a class G record of 13061.3 pounds of milk and 680.41 pounds of butter fat.

She represents the third daughter of Langwater Holliston 28055 that has made a Class Leader record. He also has four granddaughters who have achieved the same honor.

Her dam is Imp. Belle of Rockingham 58994 who had two Advanced Register records and was a daughter of Imp. Gay Sumac 45957 who was one of the old foundation cows at Rockingham Farm.

Rockingham Maid 94933 weighed approximately 1100 pounds at the time she finished her test.

Masher's Pansy of Clover Lawn 89919, Re-entry 10521

Sixth in Class CC

		Milk Lbs.	Butter Fat %	Butter Fat Lbs.
Sire—Gloriana's King Masher 27645 A. R.	1922			
Sire—King Masher 11084 A. R.	Sept. 26,	201.2	4.76	9.58
Dam—Golden Gloriana 26331 A. R. 2273	Oct.	1507.6	4.76	71.76
Dam—Imp. Brindle of Sarnia 35608 A. R. 2546	Nov.	1341.8	4.65	62.39
	Dec.	1280.9	4.93	63.15
Sire—Nelson II. R. A. A. S. 52 P. S., A. R.	Jan. '23	1277.1	5.56	71.01
	Feb.	1103.6	5.64	62.24
Dam—Brindle R. A. A. S. 337 F. S.	Mar.	1152.9	5.51	63.52
Breeder Charles E. Wirt, Lewiston, Minn.	Apr.	1077.2	5.46	58.82
Owner Charles E. Wirt, Lewiston, Minn.	May	1115.4	5.44	60.68
Born Aug. 11, 1918. Calved Sept. 23, 1922.	June	924.1	5.54	51.20
Served Oct. 24, 1922. Calved Aug.	July	695.6	6.11	42.50
12, 1923. Served Sept. 12, 1923.	Aug.*	124.4	6.22	7.60
Carried calf 292 days during test		678.8	4.74	32.18
Requirement for admission: 328.00 lbs. fat	Sept. 25,	994.3	4.74	47.13
Supervised under one day test by University of Minnesota	Total	13474.9	5.22	703.76
3 milkings daily 11 months	*2 days dry			
2 milkings daily 1 month				

Previous record begun as a two year old: 10037.40 lbs. milk, 495.80 lbs. butter fat. Published in Volume XXXV.

OWNER'S STATEMENT OF FEED FOR MASHER'S PANSY OF CLOVER LAWN 89919, RE-ENTRY 10521

Sept.—6 lbs. grain daily: 2 lbs. each oil meal, ground oats and wheat bran; 10 lbs. silage, 30 lbs. roots, 6 lbs. alfalfa hay.
Oct.—12 lbs. grain daily: 2 parts cottonseed meal, 4 parts each oil meal and wheat bran, 1 part each gluten feed and corn meal, 10 parts ground oars; 20 lbs. silage, 30 lbs. roots, 8 lbs. alfalfa.
Nov.—14 lbs. daily same mixture as given in October, with 1.5 lbs. molasses; same roughage as given in October.
Dec.—Same grain ration as given in October; 30 lbs. silage, 8 lbs. clover hay.
Jan.—15 lbs. grain daily: 2 parts cottonseed meal, 4 parts each oil meal and wheat bran, 1 part gluten feed, 5 parts corn and cob meal, 6 parts ground oats; 3 lbs. beet pulp, 30 lbs. silage, 8 lbs. alfalfa.
Feb.—Same ration as given in January.
Mar.—Same ration as given in January.
Apr.—8 lbs. grain daily: 2 parts oil meal, 5 parts corn and cob meal, 6 parts ground oats, 4 parts wheat bran, with 1.5 lbs. molasses; 2 lbs. beet pulp, 4 lbs. alfalfa, pasture.
May—8 lbs. daily of the following mixture: 50 lbs. oil meal, 100 lbs. each corn and cob meal, ground oats and wheat bran, with 1.5 lbs. molasses; 4 lbs. alfalfa, pasture.
June—Same ration as given in May.
July—6 lbs. daily same mixture as given in June; 10 lbs. silage, 4 lbs. alfalfa hay, pasture.
Aug.—11.5 lbs. daily of the following mixture: 100 lbs. each gluten feed, corn and cob meal and ground oats; 3 lbs. beet pulp, 30 lbs. silage, 10 lbs. alfalfa, pasture.
Sept.—10.5 lbs. daily same mixture as given in July; 25 lbs. silage, 10 lbs. alfalfa.

SIXTH place in class CC has been won by Masher's Pansy of Clover Lawn 89919 who was bred and owned by Charles E. Wirt, Lewiston, Minnesota. In one year during which time she was milked three times daily for eleven months and twice daily for one month, she produced 13474.9 pounds of milk and 703.76 pounds of butter fat with an average test of 5.22 per cent. She has a previous class G record of 10037.4 pounds of milk and 495.8 pounds of butter fat.

Her sire, Gloriana's King Masher 27645 has nine Advanced Register daughters of which three have made two records each. He was a bull that was bred at Chilmark Farm and has spent practically all of his serviceable life in Wisconsin and Minnesota. He has fifty-six registered daughters and sixty-nine registered sons. He is one of the nine Advanced Register sons of old King Masher 11084, who was sired by Imp. Masher's Galore 8572 and was out of Imp. Antoinette's

Queen's Prize VII. 16010, one of the famous American foundation cows. The dam of Gloriana's King Masher 27645 was Golden Gloriana 26331. She was the dam of two Advanced Register daughters, both of whom had creditable records.

The dam of Mr. Wirt's Class Leader is Imp. Brindle of Sarnia 35608, who has a record of nearly 550 pounds of butter fat in class D and who has three Advanced Register daughters included in her eight registered progeny. She was purchased by Mr. Wirt in 1912 and another of her daughters has made three records for him. She was the product of Alderney breeding.

Masher's Pansy of Clover Lawn 89919 is not yet six years old but has four calves to her credit and made this record while carrying a calf for 292 days.

Westview Eulalie 101869, A. R. 14431

Sixth in Class FF

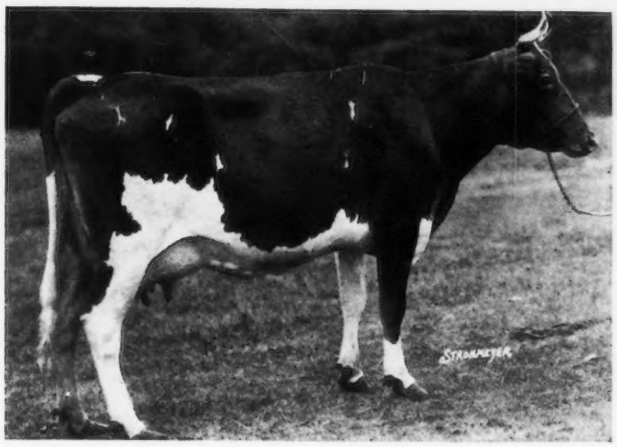

		Milk	Butter Fat	
Sire—Langwater Ultimas 39637 A. R.	1922	Lbs.	%	Lbs.
Sire—Langwater Holliston 28055 A. R.	Oct. 1,	1041.6	5.84	60.83
Dam—Imp. Royal Rose of Easton 15483	Nov.	881.0	5.95	52.42
A. R. 147	Dec.	851.3	6.25	53.21
Dam—Westview May Belle 90604 A. R.	Jan. '23	800.1	6.18	49.45
11823	Feb.	684.1	6.37	43.58
Sire—Lohier's Beta Raider of Wadding-	Mar.	191.3	6.37	12.19
ton 35442 A. R.		645.3	5.49	35.43
Dam—Itchen King's Lady Belle 58698	Apr.	1167.2	5.49	64.08
Breeder B. A. Mackinnon, Pawling, N. Y.	May	1234.2	5.36	66.15
Owner B. A. Mackinnon, Pawling, N. Y.	June	1238.0	5.23	64.75
Born Nov. 20, 1919. Calved Mar. 19, 1922	July	1161.1	5.59	64.91
Served June 2, 1922. Calved Mar.	Aug.	1154.3	5.46	63.02
11, 1923. Served May 10, 1923.	Sept. 30,	1009.0	5.39	54.39
Requirement for admission: 281.90 lbs. fat				
Supervised by Cornell Station, N. Y.	Total	12058.5	5.68	684.41
3 milkings daily				

OWNER'S STATEMENT OF FEED FOR WESTVIEW EULALIE 101869, A. R. 14431

Oct.—511.5 lbs. grain: 46.5 lbs. each cottonseed meal, gluten meal, hominy and wheat bran, 325.5 lbs. Cow Chow; 155 lbs. beet pulp, 620 lbs. silage, 310 lbs. alfalfa.

Nov.—495 lbs. grain: 45 lbs. each cottonseed meal, gluten feed, hominy and wheat bran, 315 lbs. Cow Chow; 300 lbs. roots, 600 lbs. silage, 300 lbs. alfalfa.

Dec.—Same ration as given in October.

Jan.—465 lbs. grain: 46.5 lbs. each cottonseed meal, gluten feed, hominy and wheat bran, 279 lbs. Cow Chow; 775 lbs. silage, 620 lbs. roots, 310 lbs. alfalfa.

Feb.—378 lbs. grain: 42 lbs. each gluten feed, corn meal and wheat bran, 252 lbs. Cow Chow; 168 lbs. beet pulp, 560 lbs. silage, 280 lbs. alfalfa.

Mar.—418.5 lbs. grain: 46.5 lbs. each gluten feed, corn meal and ground oats, 279 lbs. Cow Chow; 186 lbs. beet pulp, 620 lbs. silage, 310 lbs. alfalfa.

Apr.—381.3 lbs. grain: 46.5 lbs. each gluten feed and wheat bran, 93 lbs. hominy, 279 lbs. Cow Chow; same roughage as given in March.

May—427.8 lbs. grain: 46.5 lbs. each gluten feed and wheat bran, 93 lbs. hominy, 325.5 lbs. Cow Chow; 186 lbs. beet pulp, green alfalfa.

June—495 lbs. grain: 45 lbs. each gluten feed, hominy and wheat bran, 360 lbs. Cow Chow; 180 lbs. beet pulp, green alfalfa, oats and peas.

July—Same ration as given in May with pasture nights.

Aug.—540 lbs. grain: 45 lbs. each cottonseed meal and oil meal, 90 lbs. each hominy and Cow Chow, 135 lbs. each gluten feed and wheat bran; 180 lbs. beet pulp, 330 lbs. alfalfa, pasture nights.

Sept.—495 lbs. grain: 45 lbs. oil meal, 135 lbs. each gluten feed and Cow Chow, 90 lbs. each hominy and wheat bran; same roughage as given in August.

AN investment of $250 in a cow and her heifer calf may result in far greater returns than the purchaser anticipates. Here is an instance that illustrates the point. B. A. Mackinnon, owner of Westview Farm, Pawling, New York, purchased a heifer calf with her dam for $250. The calf later became the dam of Westview Eulalie 101869 and the latter has recently completed a record of 12058.5 pounds of milk and 684.41 pounds of butter fat with an average test of 5.68 per cent. that gives her sixth place in class FF, of the Guernsey Roll of Honor.

Westview Eulalie 101869 was born in November 1919, and contributed her first calf to Westview Farm in March, 1922. She calved again just a year later and the owners inform us that on February 24, she qualified for the double letter class by giving birth to a fine husky bull calf. If her future life entails similar activity both in production and reproduction on her part, Westview Farm will have another of the breed's great producing cows. The statement that she is naturally a high tester is borne out by the fact that her lowest test during the past year has been 5.23 per cent.

Westview Eulalie 101869 represents another Class Leader granddaughter of Langwater Holliston 28055, as she is a daughter of Langwater Ultimas 39637, the senior herd sire at Westview Farm. Besides the heritage which this bull receives from his famous sire he has the added advantage of having for his dam, Imp. Royal Rose of Easton 15483, one of the first Advanced Register cows of the breed. Her record of 9576.9 pounds of milk and 517.80 pounds of butter fat placed her among the class E leaders at the time her record was made. This cow is the dam of two daughters who made class E records exceeding 500 pounds of butter fat at Langwater Farm and she has two other sons Imp. Royal Rival 9572 and Langwater Royal Master 23663, who stand in the Advanced Register with the Westview herd sire.

Westview Eulalie 101869 has for her dam Westview May Belle 90604, who was the heifer calf mentioned in the first paragraph. Her class D record consists of 10995.1 pounds of milk and 578.29 pounds of butter fat. She represents a cross of the Border Raider breeding through her sire, Lohier's Beta of Waddington 35442. This bull has been owned by C. G. Wilderson at Myrna Maree Farm, Leetonia, Ohio. He has sired fourteen other Advanced Register daughters with records in the immature classes. He is, of course, a son of Imp. Border Raider 22243. The maternal granddam of Westview Eulalie 101869 is Itchen King's Lady Belle 58698.

Lillia of Iowa 2d 61500 Re-entry 7589

Eighth in Class A

		Milk	Butter Fat	
Sire—Dairymaid's Nonpareil of Iowa 26763	1922	Lbs.	%	Lbs.
A. R.	Dec. 21,	585.7	5.10	29.87
Sire—Dairymaid's Pride of Iowa 14941	Jan. '23	2063.1	5.10	105.22
A. R.	Feb.	1745.9	4.57	79.79
Dam—Elberon's Glenwood of Haddon	Mar.	1763.8	4.61	81.31
28934 A. R. 1526	Apr.	1577.8	4.99	78.73
Dam—Lillia of Iowa 43159 A. R. 3929	May	1621.9	5.54	89.85
Sire—Imp. Lord Mar 14359 A. R.	June	1527.3	5.21	79.57
Dam—Imp. Lillia XV. 34307	July	1465.4	5.18	75.91
Breeder W. W. Marsh, Waterloo, Iowa	Aug.	1463.0	5.84	85.44
Owner W. W. Marsh, Waterloo, Iowa	Sept	1219.4	6.06	73.90
Born Oct. 10, 1915. Calved Dec. 18, 1922.	Oct.	1355.1	6.29	85.24
Served July 31, 1923	Nov.	1285.1	6.25	80.32
Requirement for admission: 360 lbs. fat	Dec. 20,	846.6	6.29	53.25
Supervices under one and two day tests by Iowa Station	Total	18520.1	5.39	998.40
4 milkings daily				

Previous record begun as a three year old: 14239.30 lbs. milk, 773.03 lbs. butter fat. Published in Volume XXXIII.

OWNER'S STATEMENT OF FEED FOR LILLIA OF IOWA 2D 61500, RE-ENTRY A. R. 7589

Dec.—17 lbs. grain daily: 2 lbs. each oil meal, hominy, oat meal and Distillers' Grains, 1 lb. corn meal, 4 lbs. wheat bran and ground oats, with 1 lb. molasses; 8 lbs. beet pulp, 10 lbs. each silage, and alfalfa hay.

Jan.—Same ration as given in December.

Feb.—17 lbs. grain daily: 1 lb. each cottonseed meal and oat meal, 2 lbs. each oil meal and hominy, 4 lbs. each ground oats and wheat bran, 3 lbs. Distillers' Grains, with 1 lb. molasses; 10 lbs. beet pulp, 15 lbs. silage, 12 lbs. alfalfa hay.

Mar.—Same ration as given in February.

Apr.—18 lbs. grain daily: 1 lb. each cottonseed meal, gluten meal and corn meal, 2 lbs. each oil meal and hominy, 4 lbs. each ground oats and wheat bran, 3 lbs. Distillers' Grains; 15 lbs. silage, 12 lbs. alfalfa hay.

May—16.5 lbs. grain daily: 3 lbs. each cottonseed meal, ground oats and wheat bran, 2 lbs. each oil meal and gluten meal, 1 lb. each hominy and corn meal, 1.5 lbs. Distillers' Grains, with 1 lb. molasses; 10 lbs. beet pulp, 15 lbs. silage, 12 lbs. alfalfa hay.
June—Same ration as given in May.
July—18 lbs. grain daily: 1 lb. each cottonseed meal and corn meal, 2 lbs. each oil meal, gluten meal, hominy and Distillers' Grains, 4 lbs. each ground oats and wheat bran, with 1 lb. molasses; 10 lbs. beet pulp, 15 lbs. silage, 10 lbs. roots from 15th, 12 lbs. alfalfa hay.
Aug.—Same grain ration as given in July; 10 lbs. beet pulp, 15 lbs. each silage and roots, 12 lbs. alfalfa hay.
Sept.—Same grain ration as given in July; 10 lbs. beet pulp, 15 lbs. silage, 12 lbs. alfalfa hay.
Oct.—Same grain ration as given in July; 10 lbs. beet pulp, 15 lbs. silage, 20 lbs. beets, 12 lbs. alfalfa hay.
Nov.—Same grain ration as given in July; 10 lbs. beet pulp, 15 lbs. silage, 30 lbs. beets, 2 lbs. barley, 12 lbs. alfalfa hay.
Dec.—Same ration as given in November.

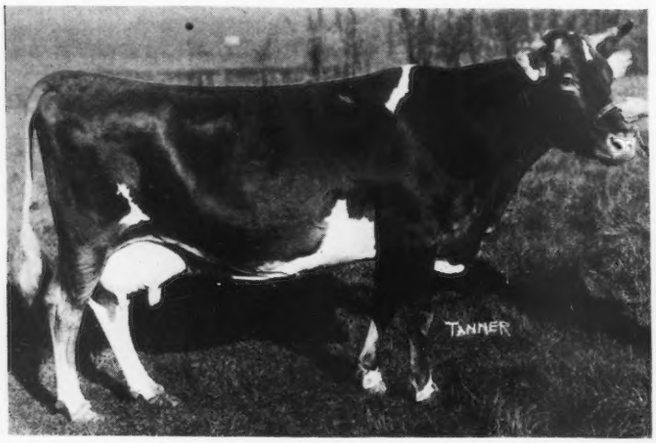

ALMOST 1000 pounds of butter fat! How close to producing 1000 pounds of butter fat must a cow approach before she may really be considered of thousand pound caliber? If a mere matter of 1.6 pounds of butter fat in a year provides a safe margin Lillia of Iowa 2d 61500 is just that close to being a thousand pound cow.

She was bred and is owned by W. W. Marsh, Waterloo, Iowa, and her approved record is 18520.1 pounds of milk and 998.40 pounds of butter fat. Her average test for the year was 5.39 per cent. She began her record at seven years and two months of age and at its completion she weighed about 1250 pounds. By virtue of this record she takes eighth place in class A.

Lillia of Iowa 2d 61500 is a cow of extreme length and dairy quality. The photograph was taken the day after the completion of her record and the udder still shows the wonderful quality and shape. Not only has she proven her producing ability by this record but she also has a former Class Leader record in class E of 14239.3 pounds of milk and 773.03 pounds of butter fat. Her butter fat test was consistently close to the test on her more recent record as it averaged 5.43 per cent. She thus has two Class Leader records that average over 16000 pounds of milk and 885.71 pounds of butter fat,—an average exceeded by few cows in the breed.

A study of her breeding reveals a combination of the old Glenwood breeding with an imported strain. Her sire, Dairymaid's Nonpareil of Iowa 26763, is the sire of four other Advanced Register daughters and two Advanced Register sons. His sire in turn was Dairymaid's Pride of Iowa 14941. This bull has fifteen Advanced Register daughters and nine advanced Register sons and his daughters include one which made a class G record exceeding 600 pounds of butter fat. He is a son of the great old cow, Dairymaid of Pinehurst 24656, who still holds third place in class E. He was the result of mating this old foundation cow with Stranford's Glenwood of Pinehurst 13609. The dam of Dairymaid's Nonpareil of Iowa 26763 was Elberon's Glenwood of Haddon 28934 who had a daughter that exceeded 600 pounds of butter fat in class G, and who herself made a five year old record of 15689.8 pounds of milk and 825.9 pounds of butter fat.

On the dam's side we find the Island strain that produced the dam of Lillia of Iowa 43159. She has two creditable records including a Class Leader record when made in class GG consisting of 10535.7 pounds of milk and 568.94 pounds of butter fat. In her class E record she raised her production to 11825.0 pounds of milk and 648.72 pounds of butter fat. This old cow was one of the thirty Advanced Register daughters of Imp. Lord Mar 14359. Imp. Lord Mar 14359 was himself a grand champion at the National Dairy Show and he was the sire of a later grand champion female, Imp. Jessy Rose X. 28373, and of a grand champion bull, Imp. Hero of the Courtil Clicq 14088.

Everything considered, the pedigree of Lillia of Iowa 2d 61500 represents a combination of the inheritance of show ring qualities and very high production.

Dolly's Pride of Hilltop 101397, A. R. 14406
Tenth in class EE

Sire—Imp. Jane's King of Hilltop 41028
Sire Imp. Osceola Rose King 45491
Dam—Imp. Darrington Jane 65695
Dam—Imp. Dolly of la Houguette 53782 A. R. 6435
Sire—Imp. Maggie's Pride 18975 A. R.
Dam—Rosie of La Houguette R. G. A. S. 4422 F. S.
Breeder George M. Hendee, Suffield, Conn.
Owner George M. Hendee, Suffield, Conn.
Born Oct. 18, 1919. Calved Dec. 14, 1922
Served Mar. 4, 1923. Calved Dec. 8, 1923
Requirement for admission: 294.40 lbs. fat
Carried calf 279 days during test
Supervised by Storrs Station, Conn.
4 milkings daily

1923	Milk Lbs.	Butter Fat %	Butter Fat Lbs.
Jan. 1,	1030.1	4.87	50.17
Feb.	1000.7	5.02	50.24
Mar.	1123.1	5.32	59.75
Apr.	1127.6	4.95	55.82
May	1124.5	5.38	60.50
June	1073.1	5.27	56.55
July	1045.3	5.60	58.54
Aug.	1059.4	5.60	59.33
Sept.	928.3	5.67	52.63
Oct.	870.4	6.25	54.40
Nov.	795.8	6.24	49.66
Dec. 31*	133.9	7.40	9.91
	540.6	5.47	29.57
Total	11852.8	5.46	647.07

*1 day lacking

GEORGE M. HENDEE of Suffield, Connecticut, is the breeder and owner of Dolly's Pride of Hilltop 101397. She has been admitted to tenth place in class EE on the basis of her record of 11852.8 pounds of milk and 647.07 pounds of butter fat with an average butter fat test of 5.46 per cent. She carried a calf for 279 days of her testing year and has contributed two calves to Mr. Hendee's herd.

She represents the first generation cross of an imported cow and an imported bull. Her dam was sired by Imp. Maggie's Pride 18975 who was in turn a son of the famous Imp. Pride of Day 12126 who had fourteen Advanced Register daughters and six Advanced Register sons.

Dolly's Pride of Hilltop 101397 was the cause of much comment on the part of visiting Guernsey breeders who attended the annual field day which follows the Guernsey judging at the Eastern States Exposition.

STATE GUERNSEY CHAMPIONS

List Corrected to March 1, 1924

THE following is a list of the State Guernsey Champions in each of the fourteen classes of the Advanced Register and the Roll of Honor as they stand on March 1, 1924. A similar list was published a year ago, and a comparison with the list as published at that time reveals some interesting figures.

One hundred and thirty-five changes have been made in the entire group of state champions, and of these, eighteen represent new classes established in those state, while Tennessee has given her first record, which happens to be in class AA, to the breed. There are so many conditions affecting the development of new state champions within a state, that it possibly may not be fair to any state to record a very few changes in the list of a year ago, within that state. For instance, a state that has but very few records completed within its borders should have a greater opportunity to improve those records, if a few herds are doing Advanced Register testing there. However, we are offering here a list of the states, in the order in which they have made changes in their lists during the past year, so that JOURNAL readers may see just where the greatest progress is taking place. All classes which have undergone a change are listed, and all classes which have an occupant for the first time are marked with a star.

STATE	CHANGED CLASSES	Number
Connecticut	B-C-E-G-BB-CC-EE-FF-GG	9
Georgia	A-B*-E-F-BB*-EE*-FF*	7
Indiana	F-AA-BB-CC-DD-FF-GG	7
New Jersey	A—C—E—F—G—AA—CC	7
Washington	E-F-AA-CC*-DD-EE-FF	7
Maryland	F-G-AA-EE-FF-GG	6
Michigan	A-D-AA-CC-DD-EE	6
Missouri	A-C-E-G-AA-EE	6
Wisconsin	E-G-AA-CC-EE-FF	6
Maine	A-D-F-G-FF	5
Minnesota	C-E-CC-EE-GG	5
Ohio	C-D-G-AA-DD	5
South Carolina	C-G-AA-BB-GG	5
Idaho	C*-G-BB-GG*	4
Massachusetts	C-D-G-BB	4
New Hampshire	E-G-EE-GG	4
Rhode Island	B-C-E-AA	4
California	AA-FF-GG	3
Colorado	A-AA-BB	3
Delaware	EE-FF-GG	3
North Carolina	G*-AA*-GG	3
Virginia	D-AA-BB	3
Illinois	D-CC	2
Iowa	A-BB*	2
Kansas	A-CC	2
New York	AA*-EE	2
Pennsylvania	B-C	2
Texas	F*-CC*	2
West Virginia	AA-GG	2

The following states have made changes in only one of the classes, as indicated: Arkansas-G*; Mississippi-GG*; New Mexico-C*; North Dakota-F; Oklahoma-A; Oregon -B; Tennessee-AA*; Vermont-B. Canada also has an additional entry, in class BB.

The list of champions in the following states remains the same as a year ago; Florida, Kentucky, Louisiana, Montana, Nebraska, South Dakota, and Utah.

The following is the complete list:

Class		Pounds of Milk	Pounds of Butter Fat
	ARKANSAS		
A	Alberta's Maid of Woodend 41671, A. R. 7468 B.: A. C. Loring, Minneapolis, Minn. O.: H. F. Dvorachek, Fayetteville.	9017.0	449.40
G	Aggie Lawton of Corwin Hill 110431, A. R. 13744 B.: George W. Barrett, Andover, N. Y. O.: H. E. Dvorachek, Fayetteville.	9541.6	451.16
	CALIFORNIA		
A	Belladia 31909, A. R. 2801 B.: Robert P. Staats, Great Barrington, Mass. O.: W. H. Dupee, Santee.	19631.9	934.05
B	Sylvia of Frankland 64380, A. R. 7304 B.: J. Howard Leman, Hopkinton, Mass. O.: Elliott-Brant Rancho, Owensmouth.	16976.7	776.66
C	Dawn of Sarnia 58773, A. R. 6677 (Imp.) B.: R. E. Chilcott, Island of Guernsey. O.: W. H. Dupee, Santee.	13897.8	759.38
D	Calla Grove Itchen May 73356, A. R. 8622 B.: W. H. Dupee, Santee. O.: A. B. Humphrey, Escalon.	13060.9	688.25
E	Donnington Goldie 5th 59866, A. R. 4811 (Imp.) B.: Arthur C. Harris, England. O.: W. H. Dupee, Santee.	17861.7	796.52
F	Jesebel of Edgemoor 52584, A. R. 6195 B.: J. L. Hope, Madison, N. J. O.: W. H. Dupee, Santee.	12434.9	748.32
G	Miss Violet of St. Andrews 60626, A. R. 5119 (Imp.) B.: Thomas Mauger, Island of Guernsey. O.: W. H. Dupee, Santee.	9104.3	604.18
AA	Evaline of Herodale 64416, A. R. 11106 B.: James H. Beirne, Oakfield, Wis. O.: W. H. Dupee, Riverside.	16457.1	787.17
BB	Rebecca of Sunny View 53159, A. R. 8239 B.: I. J. Scott, Pomona. O.: G. W. Wilder, Colton.	11730.1	647.86
CC	Escalon Princess 62332, A. R. 8753 B. & O.: A. B. Humphrey, Escalon.	12814.6	603.95
DD	Freesia's Pollyann 80238, A. R. 12307 B.: Curtis H. Lindley, San Francisco. O.: J. A. Brown, Capitola.	13544.5	577.56
EE	Clarabelle of the Rancho 121269, A. R. 11974 B. & O.: D. O. Brant, Owensmouth.	11890.3	723.32
FF	Bertha M. of the Rancho 126246, A. R. 12897 B. & O.: D. O. Brant, Owensmouth.	11432.2	623.31
GG	Matilda of the Rancho 98778, A. R. 12781 B.: Elliott Brant Rancho, Owensmouth. O.: D. O. Brant, Owensmouth.	11420.8	532.79
	CANADA		
A	McKerrow's Bijou 2d 58978, A. R. 6287 (Imp.) B.: E. E. Le Pelley, Island of Guernsey. O.: Martindale Farms, St. Catharines, Ont.	17823.9	876.23
B	Easter Morn of Maple Glen 60219, A. R. 9114 B.: L. L. Coggshall, Locke, N. Y. O.: Martindale Farms, St. Catharines, Ont.	8189.0	429.71
F	Maple Glen Paula Revere 74772, A. R. 8807 B.: L. L. Coggshall, Locke, N. Y. O.: Martindale Farms, St. Catharines, Ont.	7303.2	382.76
G	Early Rose of Martindale 100237, A. R. 10713 B.: T. W. & I. W. Roberts, Bala, Pa. O.: Martindale Farms, St. Catharines, Ont.	11010.5	579.98
BB	Queen Caradoc of Martindale 119338, A. R. 13835 (Imp.) B.: H. King, Island of Guernsey. O.: Martindale Farms, St. Catharines, Ont.	12190.3	623.51
DD	May King's May 52234, A. R. 5056 B.: Truman W. Brophy, Edison Park, Ill. O.: Martindale Farms, St. Catharines, Ont.	11131.8	465.88
	COLORADO		
A	Lilly New Berlin 47302, A. R. 14257 B.: H. W. Zimmerman, Wauwatosa, Wis. O.: E. J. & Clark Bender, Johnstown.	13656.0	707.97
B	Queen of Interlochs 42456, A. R. 5012 B.: Warren W. Robbe, Pueblo. O.: F. C. Kay, Pueblo.	12291.7	678.04
D	Dolly Bonito 61100, A. R. 7416 B.: Frank Graham Thomson, Devon, Pa. O.: Colorado Agricultural College, Fort Collins.	10044.2	476.86
E	May Rose III. of La Masse 28265, A. R. 1723 (Imp.) B.: Peter Martel, Island of Guernsey. O.: H. D. Parker, Greeley.	11138.1	480.99
F	Valley View's Lily 95160, A. R. 10555 B.: J. R. Tifft, Elk Mound, Wis. O.: E. J. & Clark Bender, Berthoud.	10900.9	516.18
G	Princess of Interlochs 44511, A. R. 4536 B. & O.: F. C. Kay, Pueblo.	11304.2	537.79

AA	Princess of Auburn 56034, A. R. 5955 B.: H. D. Parker, Greeley. O.: J. W. Purvis, Berthoud.	15205.2	612.13
BB	Princess of Elwell 84537, A. R. 14212 B. & O.: J. W. Purvis, Berthoud.	10531.0	430.52
DD	Model of Meadow Farm 80488, A. R. 11271 B.: George Higginson, Jr., Winnetka, Ill. O.: M. P. Cuddleback, Montrose.	6001.1	340.67
EE	Lanas of Amy 90891, A. R. 10556 B.: J. R. Tifft, Elk Mound, Wis. O.: E. J. & Clark Bender, Berthoud.	10712.0	515.17
GG	Minnie of Lake Bluff 82386, A. R. 9247 B.: W. J. Heid, Fort Atkinson, Wis. O.: E. J. & Clark Bender, Berthoud.	7110.1	404.72

Connecticut

A	Queen Regent IV. 22716, A. R. 1000 (Imp.) B.: Peter Martel, Jr., Island of Guernsey. O.: Robert & Herbert Scoville, Taconic.	15862.5	889.57
B	Anton's Triple Rose 79941, A. R. 13889 B.: Delaware College, Newark, Del. O.: E. A. Moore, New Britain.	11166.8	648.04
C	Susette of Hill Stead 91042, A. R. 14381 B.: Mrs. Alfred A. Pope, Farmington O.: Mrs. John Wallace Riddle, Farmington	16679.4	757.34
D	All Heart 69408, A. R. 9548 B.: H. A. C. Taylor, Newport, R. I. O.: R. M. Lewis, Ridgefield.	12836.8	686.28
E	Stella of Hill Stead 91046, A. R. 13481 B.: Mrs. Alfred A. Pope, Farmington. O.: Mrs. John Wallace Riddle, Farmington.	13775.4	674.89
F	Falcon's Bopeep 81302, A. R. 10549 B. & O.: B. Austin Cheney, Litchfield.	14321.3	670.62
G	Anesthesia Faith of Hill Stead 114354, A. R. 12732 B.: Mrs. Alfred A. Pope, Farmington. O.: Mrs. John Wallace Riddle, Farmington.	12680.1	718.66
AA	Daisy III. of La Moinerie 69279, A. R. 6335 (Imp.) B.: H. Baker, Island of Guernsey. O.: Ariel Mitchelson, Tariffville.	14153.2	694.70
BB	Grassland Youbass 99138, A. R. 11044 B. & O.: Robert & Herbert Scoville, Taconic.	14813.1	650.39
CC	Moorland's Pearl Rosie 109735, A. R. 12733 B. & O.: E. A. Moore, New Britain.	9714.6	466.05
DD	Jethro's Violetta 98988, A. R. 9079 B. & O.: Robert & Herbert Scoville, Taconic.	12352.5	528.25
EE	Dolly's Pride of Hilltop 101397, A. R. 14406 B. & O.: George M. Hendee, Suffield.	11852.8	647.07
FF	Fannie of Moorland Farm 129904, A. R. 12741 B.: John H. Benham, Seymour. O.: E. A. Moore, New Britain.	12812.9	648.30
GG	Moorland Amiable Blue Bell 133436, A. R. 13463 B. & O.: E. A. Moore, Kensington.	11464.9	529.96

Delaware

A	Ada Taylor 29340, A. R. 7812 B.: F. E. Patterson, Greenville. O.: H. J. Krebs, Wilmington.	15989.3	877.70
B	Azelia Bay 54215, A. R. 7820 B.: Paul D. Ives, Valley Falls, N. Y. O.: Newcastle County Workhouse, Marshallton.	8989.5	467.17
C	Ida Lassie 57552, A. R. 6427 B.: Charles H. Jones, Wellesley Farms, Mass. O.: H. J. Krebs, Wilmington.	12075.7	737.99
D	Glen Gable Gold Leaf 52281, A. R. 6756 B.: William F. Gable, Wyebrooke, Pa. O.: Delaware College, Newark.	11003.4	520.02
E	Pollyanna of Pencoyd 49196, A. R. 5357 B.: T. W. & I. W. Roberts, Bala, Pa. O.: Delaware College, Newark.	10806.0	480.60
F	Miron's Giddy Girl 83600, A. R. 9575 B.: Wm. H. Caldwell, Peterboro, N. H. O.: H. J. Krebs, Wilmington.	12381.6	612.17
G	Ruth O. D. 40902, A. R. 3563 B. & O.: Delaware College, Newark.	11167.2	599.88
AA	Sarkie II. of le Bourg 34243, A. R. 2390 (Imp.) B.: Hon. C. R. Molesworth, Island of Guernsey. O.: H. J. Krebs, Wilmington.	12843.1	656.52
BB	Deanie XI. 13882, A. R. 440 (Imp.) B.: Dr. MacCulloch, Island of Guernsey. O.: E. P. & F. E. Patterson, Greenville.	7717.0	368.34
CC	Friquet's Daisy of Bellview 55861, A. R. 7360 B.: F. B. Buckley, Valley Falls, N. Y. O.: Josiah Marvel, Wilmington.	13373.1	589.26
DD	Oaks Farm's Clara 63803, A. R. 9084 B.: C. W. Barron, Cohasset, Mass. O.: H. J. Krebs, Wilmington.	11383.2	504.57
EE	Yarico 92934, A. R. 13221 B.: Mrs. E. W. Strawbridge, Moorestown, N. J. O.: H. J. Krebs, Wilmington.	11269.1	527.87
FF	Breidablik Emma 97938, A. R. 13737 B. & O.: H. J. Krebs, Wilmington.	10326.6	511.25
GG	Breidablik Primula 103481, A. R. 13681 B. & O.: H. J. Krebs, Wilmington.	9895.5	475.10

Florida

A	Glenwood of Fairfax 48994, A. R. 8842 B.: H. T. Harrison, Leesburg, Va. O.: Southern States Land & Timber Co., West Palm Beach.	11177.1	582.56
B	Jose de Lorraine 55871, A. R. 7179 B.: C. Morton Smith, Philadelphia, Pa. O.: Southern States Land & Timber Co., West Palm Beach.	12071.2	711.53
C	Jour de Grace 66496, A. R. 9785 B.: Wm. B. Nisbet, Great Barrington, Mass. O.: Southern States Land & Timber Co., West Palm Beach.	9320.6	461.64
E	Jose de Lorraine 55871, A. R. 7179 B.: C. Morton Smith, Philadelphia, Pa. O.: Southern States Land & Timber Co., West Palm Beach.	7797.9	415.14
G	Sunnybrook Arbutus 83538, A. R. 9728 B.: Charles D. Cleveland, Eatontown, N. J. O.: V. C. Johnson &. Bros., Dinsmore.	9211.0	520.40
AA	Marion of Clearview 58147, A. R. 10434 B.: Nathan W. Lippincott, Swedesboro, N. J. O.: V. C. Johnson & Bros., Dinsmore.	13117.1	559.08
DD	Sequel's Triumph de Lorraine 64432, A. R. 8878 B.: A. Pfalzgraf, Fairfax, Va. O.: Southern States Land & Timber Co., West Palm Beach.	10302.8	531.26
EE	Olga de Lorraine 55872, A. R. 7213 B.: C. Morton Smith, Philadelphia, Pa. O.: Southern States Land & Timber Co., West Palm Beach.	6245.5	308.02
GG	Creamland Blanch 82472, A. R. 8922 B.: R. R. Schwartz, Troy Center, Wis. O.: George W. Browne, Miami Beach.	7380.9	466.38

Georgia

A	Cherranthia 74505, A. R. 14105 (Imp.) B.: John Gaudion, Island of Alderney. O.: J. S. Candler, Atlanta.	11409.3	534.33
B	Yznaga of Woodcrest 72447, A. R. 12680 B.: Thomas F. Cuff, Jackson, Mich. O.: A. B. Vickery, Lavonia.	9380.8	386.40
E	Glenburnie Girl of Indian Bridge 91579, A. R. 13363 B.: James E. Russell, Trenton, N. J. O.: William Rawlings, Sandersville.	14306.4	690.20
F	Halloween Girl 108413, A. R. 14336 B. & O.: William Rawlings, Sandersville.	10907.9	615.38
G	Pauline Ranter 108420, A. R. 12383 B. & O.: William Rawlings, Sandersville.	9419.7	496.65
AA	Bell of Camp Run 44669, A. R. 11533 B.: Robert L. Mellon, New Brighton, Pa. O.: A. B. Vickery, Lavonia.	10130.4	538.09
BB	Juanita of Woodcrest 2d 72446, A. R. 12679 B.: Thomas F. Cuff, Jackson, Mich. O.: A. B. Vickery, Lavonia.	10427.8	483.47
CC	Beauty of Lone Oak 91298, A. R. 12039 B.: Mr. and Mrs. J. J. Wyatt, Standish, Mich. O.: A. B. Vickery, Lavonia.	10175.1	504.98
EE	Florence Nightingale of Fern Crest 90635, A. R. 12384 B. & O.: William Rawlings, Sandersville.	9047.6	475.69
FF	Hopeful of Fern Crest 90632, A. R. 12775 B. & O.: William Rawlings, Sandersville.	9050.3	475.86
GG	Etta's Pearl May of Mara Alva 92265, A. R. 11478 B.: Calvin McMurray & Son, Canonsburg, Pa. O.: A. J. Owens, Canon.	8130.2	464.17

Idaho

A	Golden Hero's Queenie Lass 38557, A. R. 8914 B.: James H. Beirne, Oakfield, Wis. O.: Henry Schick, Buhl.	13455.6	714.99
C	Alice Hazel of Mountain View 79771, A. R. 9467 B.: J. B. Van Wagener; Pittsburgh, Pa. O.: Minnie W. Miller, Wendell.	13950.9	667.82
D	Sarah's Sunbeam 80384, A. R. 11779 B. & O.: W. A. Powell, Meridian.	10879.1	571.21
E	Wilma of Mountain View 68068, A. R. 9071 B.: J. B. Van Wagener, Pittsburgh, Pa. O.: Leslie G. Perry, Wendell.	7238.3	417.70
F	Marjorie of Mountain View 88125, A. R. 8989 B.: J. B. Van Wagener, Pittsburgh, Pa. O.: Leslie G. Perry, Wendell.	10389.7	578.77

G	Scott's Peggy 115500, A. R. 12835 (Imp.) B.: Mrs. E. M. Scott, Island of Guernsey. O.: Minnie W. Miller, Wendell.	11493.5	584.58
BB	Marjorie of Mountain View 88125, A. R. 8989 B.: J. B. Van Wagener, Pittsburgh, Pa. O.: Minnie W. Miller, Wendell.	12601.4	685.61
DD	Betty of Mountain View 68508, A. R. 8834 B.: J. B. Van Wagener, Pittsburgh, Pa. O.: Leslie G. Perry, Wendell.	9806.2	498.83
FF	Edna of Mountain View 70827, A. R. 8706 B.: J. B. Van Wagener, Pittsburgh, Pa. O.: Leslie G. Perry, Wendell.	9583.4	562.37
GG	Chilmark's Beatrice 102945, A. R. 14022 B.: V. Everit Macy, Ossining, N. Y. O.: Minnie W. Miller, Wendell.	13249.0	581.35
	ILLINOIS		
A	Tricksey's Glenwood Girl 49110, A. R. 6216 B.: George W. Kiel, Whitelaw, Wis. O.: F. K. Babson, Hinsdale.	15358.6	800.08
B	Old Squaw 56634, A. R. 8448 B.: R. H. L. Chichester, Fredericksburg, Va. O.: F. K. Babson, Hinsdale.	13320.6	739.27
C	Petite of Thorn Hill 50749, A. R. 4989 B. & O.: August Ziesing, Deerfield.	11410.2	714.10
D	Eva of Midvale 87170, A. R. 13645 B. & O.: William Butterworth, Moline.	11426.7	612.35
E	Princess Pansy of Harriton 86244, A. R. 11033 B.: Fred Huggler, Bryn Mawr, Pa. O.: L. D. Kellogg, Deerfield.	14269.2	684.82
F	Glenwood's Contrafuria of Four Pine 81900, A. R. 10017 B. & O.: F. K. Babson, Hinsdale.	12395.7	604.28
G	King Agnes of Four Pine 95356, A. R. 12238 B. & O.: F. K. Babson, Hinsdale.	11279.9	644.66
AA	Ollie's Princess of Windermere 52226, A. R. 5239 B.: P. T. Gosset, Frankfort, Ind. O.: F. K. Babson, Hinsdale.	13341.9	793.67
BB	Lilly Lee 52828, A. R. 5777 B.: Ray Lewis, West Salem, Wis. O.: F. K. Babson, Hinsdale.	11225.2	621.18
CC	Illini Pell Mell 103395, A. R. 9048 B. & O.: University of Illinois, Urbana.	12704.7	621.30
DD	Mavoureen of Pencoyd 69700, A. R. 9234 B.: T. W. & I. W. Roberts, Bala, Pa. O.: R. H. Donnelley, Libertyville.	11173.4	593.66
EE	Pergue's Crescent 61717, A. R. 6759 B. & O.: Sass Bros., Streator.	13316.9	581.01
FF	Glenwood's Lilyett of Four Pine 86264, A. R. 10840 B. & O.: F. K. Babson, Hinsdale.	11688.8	618.17
GG	Folly Laura 76254, A. R. 8504 B. & O.: R. H. Donnelley, Libertyville.	10270.3	572.09
	INDIANA		
A	Career's Isabel 59705, A. R. 8992 B. & O.: C. F. & R. Black, Mount Vernon.	11801.3	698.29
B	Career's Isabel 59705, A. R. 8992 B. & O.: C. F. & R. Black, Mount Vernon.	10389.4	576.18
C	Lord's Alice 90963, A. R. 11280 B. & O.: C. F. & R. Black, Mount Vernon.	9379.2	571.55
D	Boone's Queen of Georgeland 84061, A. R. 12481 (Imp.) B.: George E. de Garis, Island of Guernsey. O.: C. R. & R. L. George, Lebanon.	11295.7	516.62
E	March Maid of Lookwell Guernsey Farm 68073, A. R. 9127 B. & O.: Mervin Eby, Wakarusa.	10105.0	540.36
F	Patricia of Killarney Farms 100023, A. R. 12924 B.: E. J. Fruit, Waukesha, Wis. O.: Rob. R. McNagny, Columbia City.	12685.2	701.57
G	May Marie Cherub of Mara Alva 105300, A. R. 11428 B.: A. C. Ramseyer, Smithville, Ohio. O.: Carl R. Nosker, Huntington.	10907.9	540.31
AA	Verandess of Killarney Farms 64067, A. R. 6847 B.: Robert Clausing, Port Washington, Wis. O.: Rob. R. McNagny, Columbia City.	15681.6	735.23
BB	Boone's Gay Lass of Georgeland 87360, A. R. 13539 (Imp.) B.: Heirs J. Robin, Island of Guernsey. O.: C. R. & R. L. George, Lebanon.	11205.5	539.56
CC	Boone's Valentine of Georgeland 84064, A. R. 13182 (Imp.) B.: J. Smart, Island of Guernsey. O.: C. R. & R. L. George, Lebanon.	13588.7	554.03
DD	Peggy of Killarney Farms 91658, A. R. 11147 B.: Ballard Bros., Niles, Mich. O.: Rob. R. McNagny, Columbia City.	11236.4	564.90
EE	Briar of Lookwell Guernsey Farm 67166, A. R. 7192 B. & O.: Mervin Eby, Wakarusa.	8611.2	489.25
FF	Betridge's Pearl of Lookwell Farm 98895, A. R. 13387 B. & O.: Mervin Eby, Wakarusa.	7615.9	427.31
GG	Katharine of Killarney Farms 104784, A. R. 14002 B.: Mervin Eby, Wakarusa. O.: Rob. R. McNagny, Columbia City.	10255.2	512.86
	IOWA		
A	Lillia of Iowa 2nd 61500, A. R. 7589 B. & O.: W. W. Marsh, Waterloo.	18520.1	998.40
B	Dairymaid of Pinehurst 24656, A. R. 843 B.: Mrs. E. W. Strawbridge, Moorestown, N. J. O.: W. W. Marsh, Waterloo.	17285.3	910.67
C	Ladock Jenny 67900, A. R. 7546 (Imp.) B.: Rev. Canon S. R. Raffles-Flint, England. O.: W. W. Marsh, Waterloo.	15453.3	809.79
D	Figtree of the Prairie 54721, A. R. 6261 B. & O.: W. W. Marsh, Waterloo.	13411.5	699.66
E	Dairymaid of Pinehurst 24656, A. R. 843 B.: Mrs. E. W. Strawbridge, Moorestown, N. J. O.: W. W. Marsh, Waterloo.	14562.4	860.26
F	Cherub's Lass of the Prairie 70428, A. R. 7926 B. & O.: W. W. Marsh, Waterloo.	12069.5	674.14
G	Prospect's Rose des Houards 89003 A. R., 7549 (Imp.) B.: Sir Everard A. Hambro, England. O.: W. W. Marsh, Waterloo.	13157.8	726.85
AA	Martha W. of Alfalfa Farms 45143, A. R. 7785 B.: Howard Shivers, Haddonfield, N. J. O.: C. A. Mountain, Des Moines.	12502.6	685.52
BB	Bijou of Jericho 80283, A. R. 14428 B.: N. C. Dahl, South Haven, Michigan. O.: George M. Bechtel, Davenport.	8680.9	438.13
CC	Jeanette of the Prairie 2d 69685, A. R. 10961 B. & O.: W. W. Marsh, Waterloo.	10909.1	638.96
DD	Goldie Bell's Julia 54006, A. R. 6175 B.: Herman Stieren, Springfield, Ill. O.: H. C. Adams, Algona.	8452.0	513.38
EE	Ingleside Pretoria Vrangue 68494, A. R. 8227 B.: Truman W. Brophy, Edison Park, Ill. O.: Mountain Bros., Des Moines.	10894.4	587.09
FF	Lydia May of Iowanola 76579, A. R. 9657 B. & O.: C. A. Mountain, Des Moines.	9327.0	541.44
GG	Prospect's Rose des Houards 89003, A. R. 7549 (Imp.) B.: Sir Everard A. Hambro, England. O.: W. W. Marsh, Waterloo.	13157.8	726.85
	KANSAS		
A	Donnington Goldie 6th 65902, A. R. 6168 (Imp.) B.: Arthur C. Harris, England. O.: W. G. Ransom, Homewood.	13094.0	659.46
B	Rosy Rue's Frances 76961, A. R. 8381 B.: Kansas State Agricultural College, Manhattan. O.: W. G. Ransom, Homewood.	8001.3	408.79
C	Dominant's College Frances 75153, A. R. 8850 B. & O.: Kansas State Agricultural College, Manhattan.	10312.3	538.12
D	Daisy of the Hall 35212, A. R. 3473, (Imp.) B.: Capt. De la Condamine, Island of Guernsey. O.: C. F. Holmes, Overland Park.	11366.4	581.18
E	Daisy's Thelma of Heweshurst 91652, A. R. 10203 B.: E. B. Hewes, Mayville, N. Y. O.: W. G. Ransom, Homewood.	9576.9	523.42
F	Bernice's Countess 2d 33678, A. R. 2509 B.: John H. Williams, Waukesha, Wis. O.: Kansas State Agricultural College, Manhattan.	9991.4	521.79
G	Cynthia Cherub of Iowanola 89178, A. R. 11043 B.: Charles R. Mountain, Des Moines, Iowa. O.: Geo. M. Newlin, Hutchinson.	11060.1	467.95
AA	Katy Yeksa 2d 64918, A. R. 11476 B.: D. T. Williams, Belleville. O.: Geo. M. Newlin, Hutchinson.	12414.2	574.47
CC	Daisy's Thelma of Heweshurst 91652, A. R. 10203 B.: E. B. Hewes, Mayville, N. Y. O.: W. G. Ransom, Homewood.	12303.3	640.29
DD	Flutiebel of Heweshurst 91650, A. R. 8153 B.: E. B. Hewes, Mayville, N. Y. O.: W. G. Ransom, Homewood.	8493.0	507.42
GG	Moss Raider's Prudence 104782, A. R. 13401 B. & O.: C. F. Holmes, Overland Park	9422.7	457.22
	KENTUCKY		
A	Daisy of Waddington 24555, A. R. 5454 B.: E. W. Oglebay, Wheeling, W. Va. O.: W. Henry Bell, Scotts Station.	8114.9	455.76
C	Lady of Oakwood 33551, A. R. 4174 B. & O.: W. Henry Bell, Scotts Station.	7858.4	428.72
E	Glory of Oakwood 52252, A. R. 4303 B. & O.: W. Henry Bell, Scotts Station.	6543.1	349.14

G	Buttercup of Cedar Lane 77337, A. R. 8101 (Imp.) B.: F. Belloir, Island of Guernsey. O.: Kentucky Agricultural Experiment Station, Lexington.	8405.5	423.04
AA	Maid of Oakwood 31546, A. R. 5480 B. & O.: W. Henry Bell, Scotts Station.	7991.1	413.95
EE	Daisy of Oakwood 49838, A. R. 3775 B. & O.: W. Henry Bell, Scotts Station.	8303.7	462.28
GG	Ladbelle of Sunnyside 89647, A. R. 11067 B.: John Teets, Jr., Rochester, Pa. O.: Kentucky Agricultural Experiment Station, Lexington.	7596.3	434.29
	LOUISIANA		
C	Belle of the Prairie 55752, A. R. 7682 B.: W. W. Marsh, Waterloo, Iowa. O.: W. L. Houlton, Uneedus.	9487.2	497.82
D	Pretoria's Lady Chesterbrook of Ingleside 58591, A. R. 7681 B.: Truman W. Brophy, Edison Park, Ill. O.: W. L. Houlton, Uneedus.	10334.6	609.86
F	Uneedus Belle 87928, A. R. 8286 B.: W. W. Marsh, Waterloo, Iowa. O.: W. L. Houlton, Uneedus.	8700.8	463.71
	MAINE		
A	Lady Dorset's Buttercup 62609, A. R. 14260 B. & O.: W. R. Ayers, Augusta.	13004.5	636.59
B	Demonstrator's Highland Princess 76016, A. R. 11903 B.: Helen S. Bush, Shelburne, Mass. O.: Charles E. Morey, Poland.	10560.7	614.04
C	Pauline Standish 33533, A. R. 3308 B.: E. H. Nickerson, Swanville. O.: H. J. Brown, Portland.	15870.6	757.21
D	Daisy Pearl's Pauline of A. D. F. 83446, A. R. 13173 B.: O. C. Barber, Barberton, Ohio. O.: Herbert Payson, Portland.	12880.8	753.74
E	Florham Flos 49030, A. R. 5587 B.: J. L. Hope, Madison, N. J. O.: Charles E. Lord, Wells.	8565.3	467.72
F	Laudholm Lady Blossom 93341, A. R. 12596 B. & O.: Charles E. Lord, Wells.	9302.9	520.86
G	Zerlina of Lilydale 116621, A. R. 14281 B.: John McCormack, Noroton, Conn. O.: H. J. Brown, Portland.	10695.1	573.67
AA	Masher's Floresta of Springside 89176, A. R. 11905 B.: Arthur G. Galusha, Williamstown, Mass. O.: Charles E. Morey, Poland.	12550.8	666.67
BB	Colette Standish 48426, A. R. 5517 B. & O.: H. J. Brown, Portland.	12822.1	603.85
CC	Lake Grove Lucretia 70763, A. R. 11687 B.: Frank O. Sawtelle, Farmington. O.: University of Maine, Orono.	8232.2	452.81
EE	Laudholm Lady Butterpat 88761, A. R. 12275 B. & O.: Charles E. Lord, Wells.	8579.7	508.71
FF	Laudholm Lady Surprise 99897, A. R. 12595 B. & O.: Charles E. Lord, Wells.	11904.2	615.72
GG	Laudholm Delight 81841, A. R. 8818 B. & O.: Charles E. Lord, Wells.	12541.0	607.58
	MARYLAND		
A	Prue of Bohemia 47658, A. R. 4730 B.: Louis McLane Tiffany, Accomac, Va. O.: Miss Kate M. McLane, Baltimore.	14123.7	781.82
B	Pandora's Valentine of Rich Neck 27622, A. R. 1742 B. & O.: H. H. Pearson, Jr., Claiborne.	14341.6	784.22
C	Ma Chere Confidence 55851, A. R. 5727 B. & O.: S. M. Shoemaker, Eccleston.	15802.6	764.65
D	Mignonette of Rich Neck 36828, A. R. 3054 B. & O.: H. H. Pearson, Jr., Claiborne.	14304.9	800.77
E	King's Lavender 83300, A. R. 11561 B. & O.: S. M. Shoemaker, Eccleston.	12864.0	712.01
F	Prue of Bohemia 5th 103400, A. R. 14209 B. & O.: Miss Kate McLane. Baltimore.	11878.0	630.52
G	Procris Snowdrop 120156, A. R. 14306 B. & O.: S. M. Shoemaker, Eccleston.	15487.7	822.17
AA	Buttercup of Rocky Reach 68457, A. R. 8438 B.: Alfred L. Lincoln, Norwell, Mass. O.: Louis McL. Merryman, Sparks.	14850.6	626.63
BB	Miss Rosedale 42683, A. R. 3720 B.: Robert Gould Shaw, 2d, Newton Center, Mass. O.: Louis McL. Merryman, Cockeysville.	11856.8	586.42
CC	Princess Milk Maid 38668, A. R. 3976 B. & O.: S. M. Shoemaker, Eccleston.	11084.3	536.25
DD	Clare of Gerar 49122, A. R. 4733 B.: Isabella B. Merryman, Lutherville. O.: Louis McL. Merryman, Cockeysville.	13782.9	637.79
EE	Mollett's Queen 92110, A. R. 13612 B.: Lowell Gable, Wyebrooke, Pa. O.: J. Edwin Griffith, Mount Washington.	11638.6	598.20
FF	Gerar Fanny 102547, A. R. 14238 B. & O.: Louis McL. Merryman, Sparks.	10258.4	529.60
GG	Merry Rose Maid 105929, A. R. 13048 B. & O.: S. M. Shoemaker, Eccleston.	13138.4	740.00
	MASSACHUSETTS		
A	Countess Prue 43785, A. R. 6909 B.: Joseph A. Blake, Litchfield, Conn. O.: F. L. Howes, Groton.	18626.9	1103.28
B	Langwater Cleopatra 47043, A. R. 4637 B. & O.: F. L. Ames, North Easton.	15364.7	792.51
C	Mixter Fairmaid 87594, A. R. 9828 B. & O.: Est. George Mixter, Hardwick.	14713.4	839.54
D	La Noce's May Rose 91329, A. R. 11788 B.: G. G. Hartley, Duluth, Minn. O.: George W. St. Amant, East Falmouth.	18119.9	932.84
E	Afterglow of Roughwood 84605, A. R. 10106 B. & O.: Ernest B. Dane, Chestnut Hill.	16815.7	878.16
F	Langwater Hope 27946, A. R. 1978 B. & O.: F. L. Ames, North Easton.	15078.8	773.59
G	Ultra of Edgemoor 107121, A. R. 14056 B.: W. H. Dupee, Santee, Cal. O.: George W. St. Amant, East Falmouth.	13493.6	767.42
AA	Duchess Ruth 47060, A. R. 3523 B.: George Mixter, Hardwick. O.: Est. George Mixter, Hardwick.	14644.2	850.49
BB	Rose Queen of Edgemoor 79092, A. R. 14055 B. W. H. Dupee, Santee, Cal. O.: George W. St. Amant, E. Falmouth.	13130.9	744.32
CC	Langwater Gardenia 74565, A. R. 11422 B. & O: F. L. Ames, North Easton.	13819.9	696.23
DD	Itchen's Golden Daisy of Chilmark 61690, A. R. 8432 B.: V. Everit Macy, Ossining, N. Y. O.: F. L. Howes, Groton.	14367.0	669.64
EE	Early Dawn 83549, A. R. 11278 B.: C. H. Tenney, Methuen. O.: Daniel G. Tenney, Methuen.	10882.6	686.70
FF	Mixter Faithful 101637, A. R. 11670 B. & O.: Est. George Mixter, Hardwick.	12601.9	744.69
GG	Molly's Lassie 86472, A. R. 10570 B.: A. W. Griswold, Elmwood, N. H. O.: S. R. Whiting, Holyoke.	14387.4	588.71
	MICHIGAN		
A	Princess Polly of Nordland 65939, A. R. 10274 B. & O.: Fred C. Holbeck, Long Lake.	17423.8	877.27
B	Topsy of Bon Ayre 64653, A. R. 10759 B.: H. W. Wigman, Lansing. O.: John Endicott, Birmingham.	13936.8	722.85
C	Janoca of Briarbank 2d 55275, A. R. 5849 B. & O.: W. T. Barbour, Birmingham.	13127.2	772.23
D	Rilma of Bay Cliffs 93480, A. R. 11549 B.: E. H. Kiesling, Jefferson, Wis. O.: Jay B. Deutsch, Big Bay.	15684.7	821.70
E	Holbeck's Nordland Daisy 85129, A. R. 12235 B.: Edward Lowe, Grand Rapids. O.: Fred C. Holbeck, Long Lake.	14276.6	744.26
F	Alice of Endicott Farm 91073, A. R. 10557 B. & O.: John Endicott, Birmingham.	11710.2	574.48
G	Norman's Missaukee Red Rose 89724, A. R. 10844 B. & O.: Arthur M. Smith, Lake City.	15122.3	760.72
AA	Ashley's Queen 49257, A. R. 10769 B.: Fred H. Holmes, Grand Rapids. O.: J. B. Deutsch, Big Bay.	16173.7	822.79
BB	Susie of the Ridge 43719, A. R. 4723 B. & O.: Fred C. Gleason, Sodus.	12072.1	664.10
CC	Jennie Robena of Dunfernline 76159, A. R. 12632 B.: Ward E. Brigham, West Winfield, N. Y. O.: Jay B. Deutsch, Big Bay.	14105.1	655.75
DD	Rilma of Bay Cliffs 93480, A. R. 11549 B.: E. H. Kiesling, Jefferson, Wis. O.: Jay B. Deutsch, Big Bay.	15684.7	821.70
EE	Holbeck's Beauty of Nordland 94545, A. R. 11976 B. & O.: Fred C. Holbeck, Long Lake.	11311.7	595.81
FF	Alice's Missaukee Kate 88298, A. R. 12499 B.: John Ebels, Holland. O.: Arthur M. Smith, Lake City.	10531.6	575.05
GG	Norman's Missaukee Red Rose 89724, A. R. 10844 B. & O.: Arthur M. Smith, Lake City.	15122.3	760.72
	MINNESOTA		
A	Pearl's Dot 57445, A. R. 6140 B.: M. T. Phillips, Pomeroy, Pa. O.: D. D. Tenney, Crystal Bay.	19602.3	965.80

B	King's Alberta 33788, A. R. 2555 B.: Charles H. Jones, Wellesley Farms, Mass. O.: George C. Stone, Twig.	13954.9	785.61
C	Silver Star of Jean Du Luth 84246, A. R. 10460 B.: Jean Du Luth Farm, Inc., Duluth. O.: Simon Kruse, Anoka.	14659.1	761.46
D	Cherub's Cora of Shorewood 83706, A. R. 9683 B. & O.: D. D. Tenney, Crystal Bay.	15498.9	869.56
E	Lady Bruce of Clover-Crest 92680, A. R. 13257 B.: L. Jensen, Clearbrook. O.: F. B. Conklin, Thief River Falls.	13093.8	712.29
F	Island Farm's Milvia Lassie 60950, A. R. 7274 B. & O.: G. G. Hartley, Duluth.	14184.6	742.44
G	Roselady of Jean Du Luth 93864, A. R. 10806 (Imp.) B.: Mrs. J. White, Island of Guernsey. O.: J. S. Bancroft, Mora.	10564.9	644.69
AA	Pearl's Dot 57445, A. R. 6140 B.: M. T. Phillips, Pomeroy, Pa. O.: D. D. Tenney, Crystal Bay.	19602.5	965.80
BB	Loyal Polly's Lass 67221, A. R. 7864 B.: G. G. Hartley, Duluth. O.: L. E. Hageman & Sons, Hastings.	12538.8	615.85
CC	Silver Star of Jean Du Luth 84246, A. R. 10460 B.: Jean Du Luth Farm, Inc., Duluth. O.: Simon Kruse, Anoka.	14659.1	761.46
DD	Adell of Burnham Beach 72792, A. R. 8292 B.: John G. Burnham, Cudahy, Wis. O.: L. E. Hageman & Sons, Hastings.	13349.7	640.49
EE	Flora's Beauty of Fair Meadows 92624, A. R. 12866 B.: A. L. French, Anoka. O.: Simon Kruse, Anoka.	11085.9	634.87
FF	Golden Coronet of Jean Du Luth 81283, A. R. 10315 B. & O.: Jean Du Luth Farm, Inc., Nickerson.	12253.5	729.66
GG	Leda's Daisy Moon 102680, A. R. 13425 B.: Jean Du Luth Farm, Inc., Nickerson. O.: Simon Kruse, Anoka.	12260.8	665.95

Mississippi

A	Miss Mary of Gayoso Farm 56551, A. R. 11435 B. & O.: Gayoso Farm, Horn Lake.	8855.3	442.70
B	Ranger's Spotted Beauty 59474, A. R. 9232 B.: Frank Cole & Son, Pawtuxet, R. I. O.: Gayoso Farm, Horn Lake.	8577.8	453.34
C	Olive's Beauty 54197, A. R. 7798 B.: R. H. Critchfield, Shreve, Ohio. O.: Gayoso Farm, Horn Lake.	9396.4	482.21
F	Freda of Mara Alva 68008, A. R. 8372 B.: C. D. Schlabach, Fredericksburg, Ohio. O.: Gayoso Farm, Horn Lake.	9527.1	505.91
G	Folly Colleen 95141, A. R. 9866 B.: R. H. Donnelley, Libertyville, Ill. O.: Gayoso Farm, Horn Lake.	7514.7	398.93
AA	Topsy of Oakwood 47470, A. R. 8877 B.: W. Henry Bell, Scotts Station. O.: Gayoso Farm, Horn Lake.	7956.6	406.92
DD	Queen's May Reliance 64460, A. R. 8808 B.: John Cowie, Warsaw, N. Y. O.: Gayoso Farm, Horn Lake.	6799.1	364.92
GG	Ina Pearl of Gayoso Farm 103035, A. R. 14066 B.: Reuben H. Donnelley, Libertyville, Ill. O.: Gayoso Farm, Horn Lake.	7754.1	360.35

Missouri

A	Josephine of Cove Hollow 90728, A. R. 12167 B.: Lizzie McDaniel, Springfield. O.: L. E. Vaughan, Oronogo.	18118.9	865.88
B	Mary Ann of Fairview 78213, A. R. 8524 B. & O.: Peter Cologna & Sons, Marshfield.	7944.8	452.13
C	Kitty II. of Fairmount 100116, A. R. 12152 (Imp.) B.: J. Le Prevost, Island of Guernsey. O.: I. Ben Miller, Cape Girardeau.	11623.8	710.90
D	Glencoe's Arline 79968, A. R. 12317 B.: C. E. Fulton, Springfield. O.: L. E. Vaughan, Oronogo.	10408.7	521.77
E	Osseo des Fontenelles 100134, A. R. 13176 (Imp.) B.: George H. Tucker, Island of Guernsey. O.: I. Ben Miller, Cape Girardeau.	10341.4	524.32
F	Ruby II. of the Islets 34322, A. R. 2150 (Imp.) B.: A. E. Brouard, Island of Guernsey. O.: R. C. Zeller, Seymour.	7936.7	406.99
G	Glencoe's Glenwood Jane 113843, A. R. 14187 B.: C. E. Fulton, Springfield. O.: L. E. Vaughan, Oronogo.	9142.5	514.41
AA	Dorothy of Valley View 72170, A. R. 13472 B.: C. E. Fulton, Springfield. O.: L. E. Vaughan, Oronogo.	12450.3	720.20
CC	Dawn's Daisy 54160, A. R. 6215 B.: Mrs. Eva Lehmann, Woodland, Wis. O.: Charles W. Weiss, Cape Girardeau.	14452.4	587.37
DD	Ada Glenwood's Emma 90729, A. R. 11657 B.: Lizzie McDaniel, Springfield. O.: L. E. Vaughan, Oronogo.	7817.8	411.27
EE	Kitty II. of Fairmount 100116, A. R. 12152 (Imp.) B.: J. Le Prevost, Island of Guernsey. O.: I. Ben Miller, Cape Girardeau.	8807.8	577.51
FF	Grace Lindy of Fairview 118668, A. R. 11683 B. & O.: Peter Cologna & Sons, Marshfield.	6917.1	374.61

Montana

A	Alliance 33994, A. R. 5173 B.: E. R. Whitcomb, Whitefish Bay, Wis. O.: Meagher County Farm, White Sulphur Springs	10828.5	578.15
AA	Select of Bozeman 57627, A. R. 8518 B.: Gustav A. Kletzsch, Milwaukee, Wis. O.: W. O. Bohart, Bozeman.	8307.2	440.60
BB	Lela Brutus of Bozeman 55095, A. R. 8519 B. & O.: W. O. Bohart, Bozeman.	8584.7	374.19
FF	Jessie's Jeweller's Lela 72923, A. R. 8520 B. & O.: W. O. Bohart, Bozeman.	7328.1	371.47
GG	Onward's Lela 76681, A. R. 8145 B. & O.: W. O. Bohart, Bozeman.	6950.0	302.19

Nebraska

A	Squire des Blicqs's Helene of Beatrice 47999, A. R. 4864 B.: E. A. Boswell, Beatrice. O.: University of Nebraska, Lincoln.	11346.7	592.52
C	Pearl Lincoln 48743, A. R. 6062 B. & O.: University of Nebraska, Lincoln.	9408.4	428.98
D	Squire des Blicqs's Helene of Beatrice 47999, A. R. 4864 B.: E. A. Boswell, Beatrice. O.: University of Nebraska, Lincoln.	10577.2	559.88
E	Squire des Blicqs's Ramona of Beatrice 49001, A. R. 5921 B.: E. A. Boswell, Beatrice. O.: University of Nebraska, Lincoln.	10672.7	501.75
G	Squire des Blicqs's Helene of Beatrice 47999, A. R. 4864 B.: E. A. Boswell, Beatrice. O.: University of Nebraska, Lincoln.	7602.9	383.59

New Hampshire

A	Royal's Pearl 45209, A. R. 4384 B.: M. T. Phillips, Pomeroy, Pa. O.: John C. Haartz, Campton.	16045.1	763.18
B	May Lady of Fox Run 67152, A. R. 8477 B. & O.: F. B. Rice, Peterboro.	15218.9	657.00
C	Yeoman's Mixter Sapphire 65866, A. R. 7435 B.: Est. George Mixter, Hardwick, Mass. O.: John C. Haartz, Campton.	11976.5	620.37
D	Royal's Pearl 45209, A. R. 4384 B.: M. T. Phillips, Pomeroy, Pa. O.: John C. Haartz, Campton.	16930.4	788.37
E	Brilliant Lassie 86452, A. R. 11008 B.: C. H. Tenney, Salem. O.: D. G. Tenney, Salem.	13870.0	746.32
F	Violet of the Barras 104101, A. R. 12496 (Imp.) B.: Thomas Foss, Island of Guernsey. O.: D. G. Tenney, Salem.	12321.1	646.38
G	Dolce of Longwood 97327, A. R. 13229 B. & O.: Ernest B. Dane, Center Harbor.	11465.6	653.36
AA	Weymouth's Pride 104044, A. R. 10656 (Imp.) B.: W. De Gruchy, Island of Guernsey. O.: D. G. Tenney, Salem.	12444.8	647.22
BB	Governess of Pleinmont 69292, A. R. 9953 (Imp.) B.: W. J. Lane, Island of Guernsey. O.: Arthur J. Pierce, Bennington.	7926.9	432.11
CC	Mixter White Spot 62942, A. R. 6417 B.: Est. George Mixter, Hardwick, Mass. O.: John C. Haartz, Campton.	10342.0	567.91
DD	Falcon's Bellflower 80195, A. R. 11394 B.: B. Austin Cheney, Litchfield, Conn. O.: Nathan D. Dodge Shoe Co., North Hampton.	11894.7	544.82
EE	Brilliant Lassie 86452, A. R. 11008 B.: C. H. Tenney, Salem O.: D. G. Tenney, Salem	13870.0	746.32
FF	Polly of Pine Top 100548, A. R. 12086 B.: Charles A. Coe, South Essex, Mass. O.: Nathan D. Dodge Shoe Co., North Hampton.	7971.4	448.99
GG	Branford May Bessie 98608, A. R. 13021 B.: Morton F. Plant, Groton, Conn. O.: D. G. Tenney, Salem.	8518.6	504.91

New Jersey

A	Blossom of Bowood 62681, A. R. 7971 B.: L. F. Loree, West Orange. O.: R. Lawrence Benson, Princeton.	14079.7	835.40

GUERNSEY BREEDERS' JOURNAL

VOL. 25 NO. 6

FOR THE ADVANCEMENT OF THE GUERNSEY
Published the first and fifteenth of each month by the American Guernsey Cattle Club at Peterboro, New Hampshire
SUBSCRIPTION PRICE: PER YEAR, $2.00

MARCH 15, 1924

BARGAINS AT THE BIG SALES

Two years ago, in the April 1 JOURNAL, an editorial appeared under this same heading. It has been called to our attention with the suggestion that the truths recited then are no less applicable today. The liberty of quoting parts of that editorial is taken here.

"The impression too often prevails that the Guernseys which are consigned to the more important sales usually have records that are about up to the limit of their possibilities, and that there is little chance for the buyer to better these records. The instances to the contrary are so numerous that it seems wise to call attention to a few of the animals that have been consigned to the National sales."

It is indeed surprising to glance over the list of animals mentioned at that time, which had made their show ring or Advanced Register fame, **after** they had passed through the sale ring. Here is the group that was named at that time. How many of them have attained even greater honors since their previous mention!

Langwater Luxury 49484, Lady's Hope of Maple Hill 44843 Imp. Princess of the Hall 51798, St. Austell Daybreak 81406, May King's Vrangue of Ingleside 15430, Sweetness of Linwoos 51085, Maranda of Mound City 50132, Mavoureen of Pencoyd 69700, Brookmead's Quaker Lady 61508, Tricksey's Glenwood Girl 49110, Mixter Dawn 58048, Peral Rose of Beaver Ridge 63932, Duchess of Maple Hill 56783, Langwater Levity 70293, Imp. Itchen Pine Blossom 2d 43158, Ultra Celia 72478, Imp. Nelly of Clovelly 65614, Mary Buzz of Auburn 73833, Pencoyd's Secret Rose 74627, Pergue's Lady May 61716.

As the JOURNAL stated at that time, "Such instances can be multiplied almost without number. The moderate prices at which some of these sold should be all the evidence needed to convince buyers that the animals consigned to the National Sale and other big sales are not only being sold well within their value, no matter what the price is, but that exceptionally good animals can be purchased at these sales at very moderate prices."

On studying the subject further, we find that some of the animals that were mentioned two years ago have achieved even greater honors. Other animals that have been sold in public sales during the past two years also come to our attention, and all are well worthy the study.

Mary Buzz of Auburn 73833, that sold for $1050 in 1920, has made a class A record of 17576.8 pounds of milk and 863.75 pounds of butter fat.

La Noce's May Rose 91329, that sold in the 1920 sale for $1325, now heads class D, with 18119.9 pounds of milk and 932.84 pounds of butter fat.

Pergue's Lady May 61716 sold for $700 in the same sale and has since made 14384.0 pounds of milk and 800.41 pounds of butter fat for the Wisconsin College of Agriculture, in class A.

Cavalier's Lassie 65154 sold for $1150 in the 1919 sale and made 12254.8 pounds of milk and 631.43 pounds of butter fat in class A.

Rosebud of the Prairie 98144 sold for $650 in 1922 and has made a class D record of 13060.4 pounds of milk and 704.34 pounds of butter fat.

Missaukee Sally 103153 sold for $1200 in 1922. She had just made a class GG record of 12008.2 pounds of milk and 637.65 p9unds of butter fat. She is now on retest in class E and has made 11827.5 pounds of milk and 636.75 pounds of butter fat in 301 days.

Her full sister, Norman's Missaukee Red Rose 89724, that was the class GG and G leader when sold in 1922, is now on retest in class C, and has a credit of 14560.9 pounds of milk and 740.00 pounds of butter fat in 282 days.

Dairymaid's Blossom of Fox Valley 83513, sold for $700 in the 1922 sale, was third prize cow at the 1922 National Dairy Exposition, and has just finished a record of 16997.6 pounds of milk and 663.25 pounds of butter fat in class BB.

Crackerjack's Golden Lillia 105135 sold for $450 in the 1922 sale, and has just finished a class G. record of 9483.1 pounds of milk and 543.70 pounds of butter fat.

Ultra Lady of Upland's 96383 sold for $1950 in the 1922 sale, has made a famous show-ring record. She was on test at the time of the sale, has made a famous show-ring record. She was on test at the time of the sale, and in spite of that year's show season, she made a class F record of 10505.2 pounds of milk and 577.72 pounds of butter fat.

Langwater Levity 70293 sold in the 1919 Combination Sale for $6000,—seemingly a large investment. But since that time she has made a world's record in class EE, been a grand champion at the National Dairy Exposition, and has given birth to a daughter who has made a world's record in class G, and has also been a second place winner at the National.

SALES AND MEETINGS

Mar. 17. Sale of thirty-five head of Registered and High Grade Guernsey cattle of Irvin P. Benedict, at Waynesboro, Pennsylvania.

Mar. 27. La Crosse County Guernsey Breeders' annual sale of 150 head of pure bred and high grade Guernseys in the big new barn and pavilion at West Salem, Wisconsin. H. W. Griswold, Sale Manager.

Mar. 28. O. G. Clark and Co. will sell at West Salem, Wisconsin, 100 high grade springing Guernsey cows and heifers. H. W. Griswold, Sale Manager.

Apr. 8. Quarterly Meeting of the Guernsey Breeders' Association of Western Pennsylvania.

Apr. 10. Absolute dispersal sale of the Tilden Farm Guernsey Herd, at Tilden Farm, Delavan, Wisconsin.

Apr. 14-15. Dispersal Sale of the Griffwood Farms' Guernseys, Timonium, Maryland. Louis McL. Merryman, Sale Manager.

Apr. 18. Annual Meeting of the Ohio Guernsey Breeders' Association, Wooster, Ohio.

May 14. Annual Meeting of THE AMERICAN GUERNSEY CATTLE CLUB, Chicago, Illinois.

May 14. Manitowoc County Guernsey Breeders' Association Sale of Registered Guernseys, at Manitowoc, Wisconsin. F. E. Fox, Sale Manager.

May 15. National Guernsey Sale, Chicago Guernsey Farm, Hinsdale, Illinois.

May 16. Annual Consignment Sale of the Guernsey Breeders' Association of Western Pennsylvania at Pittsburgh, Pennsylvania.

May 19-20. Dispersal Sale of the Upland Farms Guernseys, closing-out the estate of the late Frank P. Frazier, at Ipswich, Massachusetts. Leander F. Herrick, Sale Manager.

May 21. New York State Guernsey Breeders' Association's annual sale of Guernseys at Fernbrook Farm, Albany, New York, kindly loaned by Hon. Henry M. Sage. Leander F. Herrick, Sale Manager.

May 21. Columbiana-Mahoning County Consignment Sale. Floyd S. Barlow, Field Secretary, Ohio Guernsey Breeders' Ass'n, Wooster, Ohio.

May 22. Sale of selected Guernseys from the herd of E. F. Price, at Port Chester, New York. Leander F. Herrick, Sale Manager.

May 28. Fond du Lac County Semi-Annual Sale, Fond du Lac, Wisconsin.

May 29. Dispersal Sale of the herd of W. A. Lawson, of Rosendale, Wisconsin, at the Sales Pavilion, Fond du Lac, Wisconsin. Charles L. Hill, Sale Manager.

June 4. Annual Sale of the Ohio Guernsey Breeders' Association, Floyd S. Barlow, Field Secretary, Ohio Guernsey Breeders' Ass'n, Wooster, Ohio.

June 4. Sale of registered Guernseys, Waukesha County Guernsey Breeders' Association, F. E. Fox, Sec'y, Waukesha, Wisconsin.

June 11. Eastern Guernsey Breeders' Association's annual sale of selected Guernseys, at Devon, Pennsylvania. Leander F. Herrick, Sale Manager.

June 12. Louis McL. Merryman's Semi-Annual Sale, Timonium, Maryland.

July 8. Quarterley Meeting of the Guernsey Breeders' Association of Western Pennsylvania.

Sept. 22-28. Fifteenth Annual Dairy Cattle Congress, Waterloo, Iowa.

Sept. 27-Oct. 4. National Dairy Exposition, Milwaukee, Wisconsin.

Oct. 14. Quarterly Meeting of the Guernsey Breeders' Association of Western Pennsylvania.

Nov. 1-8, Inc. The Fourteenth Annual Pacific International Live Stock Exposition, Portland, Oregon. O. M. Plummer, Sec'y-Gen. Mgr.

B	Miss Bella of Rocky Reach 2d 68460, A. R. 12254 B.: Alfred L. Lincoln, Norwell, Mass. O.: Ruth V. Twombly, Madison.	15084.0	825.31
C	Convent's Duvallerie Yvonne 82012, A. R. 13059 B. & O.: Paul Moore, Convent.	13020.8	733.77
D	Tulip of Rich Neck 45359, A. R. 4837 B.: H. H. Pearson, Jr., Claiborne, Md. O.: Oaklands Farm Co., Trenton Junction.	12285.6	720.26
E	Gold Raider's Kate Pie of Willow Brook 93117, A. R. 13949 B.: Mrs. George E. Holton, Catasauqua, Pa. O.: L. F. Loree, West Orange.	15872.2	705.40
F	Lady Cornelia of Ewing 93914, A. R. 13447 B.: Oaklands Farm Co., Trenton Junction. O.: Wood Brook Farms, Inc., Metuchen.	10609.9	588.06
G	Bickleigh Girl 113799 A. R. 14409 B. & O.: J. Amory Haskell, Red Bank	15374.5	638.43
AA	Blossom of Bowood 62681, A. R. 7971 B.: L. F. Loree, West Orange. O.: R. Lawrence Benson, Princeton.	14079.7	835.40
BB	Miss Bella of Rocky Reach 2d 68460, A. R. 12254 B.: Alfred L. Lincoln, Norwell, Mass. O.: Ruth V. Twombly, Madison.	15084.0	825.31
CC	Convent's Duvallerie's Yvonne 82012, A. R. 13059 B. & O.: Paul Moore, Convent.	13020.8	733.77
DD	Lady Ruth's Glenwood 2d 85563, A. R. 9868 B. & O.: Ruth E. Francisco, Caldwell.	10658.2	569.69
FF	Pencoyd's Secret Rose 74627, A. R. 9287 B.: T. W. & I. W. Roberts, Bala, Pa. O.: Ruth V. Twombly, Madison.	11825.1	515.63
GG	Langwater Comely 98847, A. R. 12466 B.: John S. Ames, North Easton, Mass. O.: R. Lawrence Benson, Princeton.	11865.0	538.30
	New Mexico		
A	Viola Birthright 28642, A. R. 3592 B.: J. Gilbert Hickcox, Whitefish Bay, Wis. O.: New Mexico College of Agriculture & Mechanic Arts, State College.	12188.0	592.81
C	Rosette of Olivedale 79909, A. R. 13199 B.: Smith & Ritterrath, Mesa Ariz. O.: D. C. Kloss, Mesilla Park.	7928.1	360.88
G	Lone Pine Lady Evelyn 83485, A. R. 10501 B.: F. D. Stout, Angus, Wis. O.: New Mexico College of Agriculture & Mechanic Arts, State College.	8759.1	482.04
AA	Jardinette's Echo Masher 43284, A. R. 11537 B.: Henry W. Howe, Bedford Hills, N. Y. O.: D. C. Kloss, Mesilla Park.	10808.6	421.41
	New York		
A	Langwater Nancy 27943, A. R. 1826 B.: F. L. Ames, North Easton, Mass. O.: I. C. Blandy, Greenwich.	18783.5	1011.66
B	Marshie D. V. 67481, A. R. 6858 B. & O.: William H. Rutherford, Madrid.	14729.9	915.05
C	Pearl Rose of the Glen 47414, A. R. 4900 B.: H. A. C. Taylor, Newport, R. I. O.: Henry W. Howe, Bedford Hills.	16855.6	884.21
D	Katonah's Dew Drop 76698, A. R. 8584 B. & O.: Clarence Whitman, Katonah.	16505.5	786.04
E	Masher's Elsie 24986, A. R. 1967 B. & O.: James E. Russell, Peekskill.	14458.7	745.75
F	Brightness of Indian Bridge 85110, A. R. 11524 B.: James E. Russell, Trenton, N. J. O.: C. L. A. Whitney, Albany.	14460.0	826.03
G	Ultra Celia 72478, A. R. 8206 B.: S. M. Shoemaker, Eccleston, Md. O.: Jules Breuchaud, Olivebridge.	12566.2	755.83
AA	Elm Road Lady Rilma 65584 A. R. 14430 B.; C. E. Tobey, Phillips, Wisconsin O,; H. E. Babcock & B. N. Millard, Ithaca	19003.4	834.36
BB	Wyebrook Rose 69245, A. R. 6186 (Imp.) B.: H. Fitzwalter Plumptre, England. O.: C. L. A. Whitney, Albany.	14872.1	710.21
CC	Linden Girl of Harbor Hill 3d 58625, A. R. 4651 B. & O.: Clarence H. Mackay, Roslyn.	15032.9	785.89
DD	Katonah's Dew Drop 76698, A. R. 8584 B. & O.: Clarence Whitman, Katonah.	16505.5	786.04
EE	Table Rock Rosebelle 91987, A. R. 11758 B. & O.: W. P. Hamilton, Sterlington.	11900.6	614.22
FF	Guernest Ruth 76671, A. R. 9392 B.: C. J. Hewitt, Locke. O.: E. B. Cadwell, Saugerties.	14357.2	742.88
GG	Tuscarora Ledyard Blossom 92158, A. R. 10732 B. & O.: Marion Lewis, Cameron Mills.	12620.6	707.03
	North Carolina		
A	Nuana 41996, A. R. 10675 B.: O. T. Remington, Elk Mound, Wis. O.: H. Arthur Osborne, Canton.	9062.9	518.09
B	Fairy's Equal 71620, A. R. 11963 B.: A. C. Ramseyer, Smithville, Ohio. O.: F. H. & J. L. Beall, Linwood.	11198.3	507.68
E	Miller's Beauty 72585, A. R. 9916 B. & O.: S. W. Miller, Mount Ulla.	9010.8	472.82
G	Rowan Ultra Dorothy 108711, A. R. 14082 B.: J. C. Goodnight, Barber. O.: Florence Osborne, Canton.	7986.3	373.00
AA	Miller's Queen 79672, A. R. 10535 B.: S. W. Miller, Mount Ulla. O.: J. F. Miller, Mount Ulla.	10537.2	485.41
BB	Princess Wayah 70157, A. R. 11500 B.: H. Arthur Osborne, Canton. O.: Florence Osborne, Canton.	7210.5	402.20
CC	Star of Hope 70158, A. R. 11017 B. & O.: H. Arthur Osborne, Canton.	8041.7	417.18
EE	Morella of Bon Ayre 79339, A. R. 10705 B.: H. W. Wigman, Lansing, Mich. O.: H. Arthur Osborne, Canton.	9967.4	485.40
GG	Eliza Gale of Garden Creek 99727, A. R. 13185 B. & O.: H. Arthur Osborne, Canton.	8115.8	402.71
	North Dakota		
A	Lura Bettina 29725, A. R. 3128 B.: Ben Clark, Whitewater, Wis. O.: E. S. Person, Minot.	14001.2	739.58
B	Gold Dust's Mildred of Verndale 74402, A. R. 12456 B. & O.: O. K. Spires, Burlington.	11474.3	495.58
C	Glencoe's Rose of Maple Hill 61018, A. R. 6837 B.: Fruit Bros., Waukesha, Wis. O.: E. S. Person, Minot.	13408.2	757.57
D	Darby's White Face 44175, A. R. 4226 (Imp.) B.: J. Carrington, Island of Guernsey. O.: James H. Cooper, Courtenay.	9856.0	527.15
E	Carrie of Elmway 65214, A. R. 8006 B.: Frank Lawson, Rosendale, Wis. O.: E. S. Person, Minot.	10033.1	604.57
F	May Rose Bettina of Minot 93515, A. R. 13046 B. & O.: E. S. Person, Minot.	11874.8	649.21
G	Margo II. of Les Jehans 44192, A. R. 3971 (Imp.) B.: N. Robilliard, Island of Guernsey. O.: James H. Cooper, Courtenay.	10615.9	552.81
AA	Luetta of Elmwood 42592, A. R. 4085 B.: J. C. Coxe & Joseph Sibley, Whitewater, Wis. O.: E. S. Person, Minot.	11525.8	645.98
	Ohio		
A	Murne Cowan 19597, A. R. 1906 B.: A. F. Peairs, Elizabeth, Pa. O.: O. C. Barber, Barberton.	24008.0	1098.18
B	Julie of the Chene 30460, A. R. 2752 B.: John C. Higgins, Delaware City, Del. O.: O. C. Barber, Barberton.	15174.2	827.26
C	Murne's Apple Bud of A. D. F. 83445, A. R. 10067 B.: O. C. Barber, Barberton. O.: W. E. Wright, Akron.	14691.5	854.73
D	Galaxy's Fawn 95720, A. R. 14018 B.: Smith & Holcomb, Farmdale, Ohio. O.: Walter C. White, Gates Mills.	14457.5	787.65
E	Jehanna Chene 30889, A. R. 2588 B.: John C. Higgins, Delaware City, Del. O.: O. C. Barber, Barberton.	16186.7	863.36
F	Katherine's Trixie 100396, A. R. 8580 B.: Albert Schieber, Bucyrus. O.: Walter C. White, Gates Mills.	18495.7	791.48
G	Shuttlewick Levity 101850, A. R. 13362 B.: F. L. Ames, North Easton, Mass. O.: Myron A. Wick, Chagrin Falls.	16896.0	804.44
AA	Dick's Lassie 49619, A. R. 10717 B.: Lon Bayless, Convoy. O.: Walter C. White, Gates Mills.	13711.2	793.99
BB	Duchess France of Walnut Glens 3d 71860, A. R. 12072 B.: R. D. Gates, Novelty. O.: W. T. White, Chagrin Falls.	15591.0	755.04
CC	Galaxy's Violet of Mara Alva 74195, A. R. 11525 B.: W. W. Stoddard, Cortland. O.: W. E. Wright, Akron.	13722.2	781.11
DD	Pauline of Shady Lawn Guernsey Farm 96386, A. R. 14256 B. & O.: F. E. Drury, Gates Mills.	12628.5	677.53
EE	Langwater Levity 70293, A. R. 7789 B.: F. L. Ames, North Easton, Mass. O.: Myron A. Wick, Cleveland.	12785.9	662.15

FF	May Rose Daisy of Avalon 92947, A. R. 12423 B. & O.: E. C. Peck, Macedonia.	12179.1	609.05
GG	Dairy Maid Queen of Spring Hill 74067, A. R. 8231 B. & O.: Wallace Sprang, Lakeville.	9986.1	567.78
	Oklahoma		
A	Becker's Duchess of Oak Ridge 72184, A. R. 14164 B.: J. H. Becker, Fort Atkinson, Wis. O.: Mort Woods, Ardmore.	9758.1	443.51
B	Fairest's Betty of Edgewood 70002, A. R. 11939 B.: George N. Welch, Colchester, Ill. O.: Mort Woods, Ardmore.	8425.9	404.04
G	Wishful's Ardmoreite 99528, A. R. 11938 B. & O.: Mort Woods, Ardmore.	7686.9	421.04
	Oregon		
A	Janis of Sequoia 104315, A. R. 11350 B.: Chase Bros., Independence. O.: Edmunds & Fitzpatrick, Tillamook.	16663.5	846.91
B	Bob's Miss Luetta 79547, A. R. 13311 B.: Ralph Tratt, Whitewater, Wis. O.: R. B. Thompson, Eugene.	11206.3	532.74
C	Red Wing of the Glen 33783, A. R. 4336 B.: H. A. C. Taylor, Newport, R. I. O.: A. I. & J. Hughes, Oregon City.	10757.7	607.03
D	Mayflower's Priscilla 62554, A. R. 8051 B.: William C. Gilbert, Shaw. O.: C. T. Gilbert & Sons, Shaw.	10762.1	597.66
E	Kate's Buttercup 82631, A. R. 10841 B.: Clarence True Wilson, Portland. O.: W. A. Goodin, Cornelius.	13497.4	734.61
F	Country Laura II. 105534, A. R. 10988 (Imp.) B.: P. Lenfestey, Island of Guernsey. O.: Ira G. Lance, Tillamook.	9656.2	511.25
G	Lady Beauty of Ore Hill 96675, A. R. 11819 (Imp.) B.: Mrs. H. de Garis, Island of Guernsey. O.: V. H. Harwood, Astoria.	11055.5	619.90
AA	Adaline of Ore Hill 51386, A. R. 11833 B.: Dale E. Rundell, Livingston, Wis. O.: W. O. Reith, Astoria.	10496.4	541.15
BB	Kate's Princess Jewel of Springcrest 63736, A. R. 9722 B.: Clarence True Wilson, Portland. O.: W. A. Goodin, Cornelius.	14683.1	729.22
CC	Oregon Queen 67837, A. R. 11068 B.: Clarence True Wilson, Portland. O.: W. A. Goodin, Cornelius.	10731.7	544.56
DD	Mixter Comely 65859, A. R. 7999 B.: Est. George Mixter, Hardwick, Mass. O.: Octav Voget, Hubbard.	8611.4	502.15
EE	Rex's Daisy of Tillamook 103731, A. R. 11975 B.: Gus Goeres, Tillamook. O.: Edmunds & Fitzpatrick, Tillamook.	13245.9	614.34
FF	Lily's Blossom of Willow Wood 90831, A. R. 12218 B. & O.: W. O. Reith, Astoria.	12064.4	611.58
GG	Billy's France Lucy of Chicona 89102, A. R. 11093 B.: A. L. Gile, Chinook, Wash. O.: W. O. Reith, Astoria.	8941.2	570.60
	Pennsylvania		
A	May Rilma 22761, A. R. 1726 B.: A. J. Cassatt, Berwyn. O.: E. B. Cassatt, Berwyn.	19673.0	1073.41
B	Brookmead's Starlight 73133, A. R. 10041 B. & O.: Frank Graham Thomson, Devon.	17078.2	870.78
C	Royal Master's Daylo Maid 79571, A. R. 10281 B. & O.: Frank Graham Thomson, Devon.	13238.6	667.21
D	Clover of Pencoyd 3d 48274, A. R. 4832 B. & O.: T. W. & I. W. Roberts, Bala.	14360.3	818.04
E	Golden Secret's Pearl 77034, A. R. 8595 B. & O.: M. T. Phillips, Pomeroy, Pa.	17044.6	794.40
F	Nella Jay of Pencoyd 77520, A. R. 8730 B. & O.: T. W. & I. W. Roberts, Bala.	16325.6	810.63
G	Brookmead's Dorothy 55715, A. R. 6082 B. & O.: Frank Graham Thomson, Devon.	14179.4	742.08
AA	Mixter Dawn 58048, A. R. 4526 B.: Est. George Mixter, Hardwick Mass. O.: H. G. Haskell, Cossart.	13850.8	716.15
BB	May Rose of Westbrook Farm 56445, A. R. 7991 B.: S. I. Murphy, Wawa. O.: G. W. Koser, Biglerville.	15530.0	757.07
CC	Brookmead's Pansy 66633, A. R. 9210 B. & O.: Frank Graham Thomson, Devon.	11254.0	620.48
DD	La Belle of Cress Lawn 116993, A. R. 11444 B.: B. E. Totten, Farmdale, Ohio. O.: A. L. Fitzpatrick, Penllyn.	13643.0	649.28
EE	Riverview's Royal Princess 91834, A. R. 12474 B.: Frank Graham Thomson, Devon. O.: Louis C. Emmons, Swarthmore.	10402.0	586.96
FF	Blossom Blue Belle of Mara Alva 74135, A. R. 7719 (Imp.) B.: E. A. Mahy, Island of Guernsey. O.: S. N. Root, Landisville.	11247.5	549.91
GG	Dorothy of Walnut Grove 93060, A. R. 10959 B. & O.: R. H. Ferguson, Kirkwood.	13343.3	656.95
	Rhode Island		
A	Rose Queen of Onunda 41124, A. R. 3914 B.: Est. D. Willis James, Madison, N. J. O.: A. C. James, Newport.	16004.4	737.26
B	Beacon Hill Queen 82503, A. R. 14357 B. & O.: Arthur Curtiss James, Newport	16788.5	812.74
C	Mixter Anything 79731, A. R. 12886 B.: Est. George Mixter, Hardwick, Mass. O.: Russell Grinnell, Exeter.	10944.8	648.29
D	Pearl Maiden of the Glen23622, A. R. 1211 B. & O.: H. A. C. Taylor, Newport.	14591.1	695.73
E	Yeoman's Mixter Briar 101619, A. R. 12817 B.: Est. George Mixter, Hardwick, Mass. O.: Russell Grinnell, Exeter.	11492.8	609.30
F	Beacon Hill Jewel 77941, A. R. 9913 B.: Est. D. Willis James, Madison, N. J. O.: A. C. James, Newport.	8262.5	496.12
G	Pearl Maiden of the Glen 23622, A. R. 1211 B. & O.: H. A. C. Taylor, Newport.	13032.5	621.47
AA	Camilla May 62345, A. R. 13564 B.:Est. W. B. Rice, Peterboro, N. H. O.: M. M. Van Beuren, Newport.	10947.8	436.18
CC	Darby's Rosette II. of Le Marais 51180, A. R. 6296 (Imp.) B.: T. Le M. Laine, Island of Guernsey. O.: George T. Greenhalgh, Pawtucket.	7213.2	440.04
EE	Beacon Hill Rose 73790, A. R. 9846 B.: Est. D. Willis James, Madison, N. J. O.: A. C. James, Newport.	10959.2	527.87
	South Carolina		
A	Rockingham's Tulip 44819, A. R. 10963 B.: Alfred G. Lewis, Geneva, N. Y. O.: R. M. Cooper, Jr., Wisacky.	14528.9	714.67
B	Flodell Primrose 64621, A. R. 11071 B.: J. Russell Danks, De Lancey, N. Y. O.: D. A. Quattlebaum, Bishopville.	12953.4	752.40
C	Queen of Curles 69432, A. R. 12729 B.: C. K. G. Billings, Richmond, Va. O.: Pedigreed Seed Co., Hartville.	10040.0	562.24
D	Milkmaid of the Fountain 74537, A. R. 9348 (Imp.) B.: W. B. Burton, Island of Guernsey. O.: R. K. Foster, Timmonsville.	10695.9	541.30
E	Duchess II. of the Courtil Blicq 74549, A. R. 11266 (Imp.) B.: N. De La Mare, Island of Guernsey. O.: James L. McIntosh, Dovesville.	10566.7	552.08
F	Blackstock's Lily 107719, A. R. 11078 B.: J. C. Shannon, Blackstock. O.: Whilden & Onsrud, Sumter.	12133.1	604.94
G	Grapelawn Beauty 107010, A. R. 14023 B.: William H. Gould, Burkeville, Va. O.: R. M. Cooper, Jr., Wisacky.	11169.3	630.94
AA	Aloha of Sarnia 40243, A. R. 13500 (Imp.) B.: Thomas H. Mahy, Island of Guernsey. O.: Ware Shoals Mfg. Co., Ware Shoals.	10873.4	550.71
BB	Glen Gable Lady Williams 78541, A. R. 13091 B.: Paul G. Williams, Cochranville, Pa. O.: C. S. McCall, Bennettsville.	11010.4	595.84
DD	Yeksa's Heroine 79036, A. R. 12032 B.: John F. Bloom, Fisk, Wis. O.: Ware Shoals Mfg. Co., Ware Shoals.	12481.2	605.58
FF	Carteret of Goldseeker 74945, A. R. 9111 B.: W. J. Royer, Orrville, Ohio. O.: C. S. McCall, Bennettsville.	9264.4	390.70
GG	Admiration's Appia of Ware Shoals 115347, A. R. 12998 B.: Edgar P. Sawyer, Oshkosh, Wis. O.: Ware Shoals Mfg. Co., Ware Shoals.	10002.3	501.66
	South Dakota		
G	Village Princess 54184, A. R. 5272 B.: Alfred I. Stubbs, West Salem, Wis. O.: Carl C. Sheen, Highmore.	8427.4	385.89
	Tennessee		
AA	Stella Torreador 71492, A. R. 13567 B.: James P. Risler, Stockton, N. J. O.: Robert A. Jones, Bailey.	7524.0	370.91
	Texas		
D	Thelma Duchess of Hillside 63122, A. R. 6823 B.: Eugene Ludeman, Fort Atkinson, Wis. O.: Fred Harvey, Inc., Temple.	11925.4	592.92
F	Rose Prevosts of Chesney Farms 100262, A. R. 13179 B.: O. W. Lehmann, Lake Villa, Ill. O.: James A. Bush, Amarillo.	8433.0	444.85

G	Thelma Duchess of Hillside 63122, A. R. 6823 B.: Eugene Ludeman, Fort Atkinson, Wis. O.: Fred Harvey, Inc., Temple.	9570.0	472.07
CC	Fifi of Chesney Farms 83380, A. R. 14146 B.: O. W. Lehmann, Lake Villa, Ill. O.: James A. Bush, Amarillo.	8747.9	458.46
	UTAH		
A	Primrose II. of the Brickfield 23266, A. R. 1077 (Imp.) B.: E. A. Best, Island of Guernsey. O.: R. A. Pearse, Brigham.	11884.6	462.57
FF	Primrose II. of the Brickfield 23266, A. R. 1077 (Imp.) B.: E. A. Best, Island of Guernsey. O.: R. A. Pearse, Brigham.	8233.6	351.35
	VERMONT		
A	Mollie Hope's Lesbia Pet of Winnisquam 55618, A. R. 6577 B.: James H. Seaman, Glens Falls, N. Y. O.: Mark H. Moody, Waterbury.	13494.7	704.88
B	Lord Rose Mar's Neshobe 75148, A. R. 12778 B.: W. E. Sargent, Chittenden. O.: Davis Bros., Hartland.	6870.5	395.46
C	Noblesse 3d 37942, A. R. 2908 B.: James M. Codman, Brookline, Mass. O.: Edward R. Andrews, Putney.	12399.5	717.67
D	Novice Masher 33365, A. R. 2609 B. & O.: Edward R. Andrews, Putney.	13649.0	706.97
E	Direxia's Violet 33366, A. R. 2611 B. & O.: Edward R. Andrews, Putney.	9891.4	577.87
F	Alice May of Phillips Farm 86759, A. R.10481 B. & O.: T. Redfield Phillips, Montpelier.	11263.8	581.49
G	Elsie's Queen of the May 86760, A. R. 10850 B.: Est. George Mixter, Hardwick, Mass. O.: T. Redfield Phillips, Montpelier.	12071.7	576.82
AA	Triple Champion's Lady Gree 46025, A. R. 7326 B.: Edward R. Andrews, Putney. O.: Beaver Brook, Inc., Wilmington.	11051.9	546.98
BB	Margaret of Appletree Point 63029, A. R. 6632 B.: I. C. Blandy, Greenwich, N. Y. O.: U. A. Woodbury, II., Burlington.	8160.8	396.06
DD	Nannette's Daughter of Seven Elms Farm 65483, A. R. 9393 B.: G. C. & W. C. Wilkins, North Attleboro, Mass. O.: Mark H. Moody, Waterbury.	10334.2	617.94
EE	Maggie's Sequel du Foulon 67908, A. R. 7602 B.: W. H. Lihou, Island of Guernsey. O.: U. A. Woodbury, II., Burlington.	8781.4	485.83
FF	Woodbine's Milkmaid 78234, A. R. 8857 B. & O.: John P. Ramsay, Charlotte.	9589.1	462.62
GG	Maple Glen Katherine Ridgeway 84544, A. R. 10718 B.: L. L. Coggshall, Locke, N. Y. O.: U. A. Woodbury, II., Burlington.	11225.4	489.52
	VIRGINIA		
A	Emily of Alfalfa Farms 33813, A. R. 1818 B.: Howard Shivers, Haddonfield, N. J. O.: Thomas F. Ryan, Oak Ridge.	14744.5	802.22
B	Ina's Grace 49724, A. R. 7399 B. & O.: R. H. L. Chichester, Fredericksburg, Va.	13502.5	775.04
C	Wallie's Queen of Glencairne 49721, A. R. 6846 B. & O.: R. H. L. Chichester, Fredericksburg.	14275.5	756.00
D	Lena of Village Farm 97763, A. R. 14097 B.: M. A. Gray, Andover, Ohio. O.: Henry C. Winslow, Leesburg.	10137.9	522.94
E	Gold Dust's Valentine 80841, A. R. 11325 B.: Charles H. Jones, Wellesley Farms, Mass. O.: T. S. Winston, Midlothian.	12435.2	715.41
F	Rhoda des Blancs Bois 68684, A. R. 7078 (Imp.) B.: A. J. Hocart, Island of Guernsey. O.: R. H. L. Chichester, Fredericksburg.	12588.8	723.99
G	Squaw of Glencairne 82148, A. R. 9522 B. & O.: R. H. L. Chichester, Fredericksburg.	14443.5	692.70
AA	Pretoria's Neanietta of Ingleside 71110, A. R. 9135 B.: Truman W. Brophy, Edison Park, Ill. O.: Thomas L. Rosser, Jr., Charlottesville.	14019.5	757.37
BB	Ingleside Queen May Rose 76205, A. R. 8873 B.: Truman W. Brophy, Edison Park, Ill. O.: Thomas L. Rosser, Jr., Charlottesville.	13590.5	754.47
CC	Harwood Florence 81291, A. R. 11820 B.: R. G. Harwood, Littleton, Mass. O.: T. S. Winston, Midlothian..	10099.6	532.84
DD	Lila Gay of Plum Grove 81516, A. R. 10371 B.: Edwin R. Freshcorn, Zelienople, Pa. O.: Wittig & Drew, McLean.	10197.8	555.91
EE	Daisy of Mobjack 85119, A. R. 12163 B.: Herman Hollerith, Washington, D. C. O.: R. H. L. Chichester, Fredericksburg and Herman Hollerith, Port Haywood.	12860.3	722.07
FF	Little Star of Glencairne 64127, A. R. 7461 B. & O.: R. H. L. Chichester, Fredericksburg.	11549.9	630.50
GG	Minnehaha's Papoose 67732, A. R. 7211 B. & O.: R. H. L. Chichester, Fredericksburg.	11623.6	678.37
	WASHINGTON		
A	Sammamish Topsy 46992, A. R. 5094 B. & O.: Park Weed Willis, Seattle.	16526.3	831.58
B	Edna of Mountain View 70827, A. R. 8706 B.: J. B. Van Wagener, Pittsburgh, Pa. O.: Wallace & Fordyce, Sunnyside.	16151.6	933.05
C	Queen's Sequel of Chicona 75812, A. R. 11934 B. & O.: Albion L. Gile, Chinook.	11274.4	597.16
D	Sumner's Sequel Francesca 77705, A. R. 11345 B.: B. S. Fryar, Sumner. O.: J. O. Anderson, Sumas.	14244.7	709.89
E	Daisy of Chicona 94894, A. R. 13460 B. & O.: Albion L. Gile, Chinook.	12015.2	748.05
F	Lishman's Gypsy Girl of Valley Gem 105060, A. R. 14321 B.: J. E. Wrage, Arlington. O.: Valley Gem Farms, Inc., Arlington.	10556.9	656.71
G	Sammamish Topsy 46992, A. R. 5094 B. & O.: Park Weed Willis, Seattle.	11424.6	629.66
AA	Sunny Girl of Chicona 62799, A. R. 13464 B.: Albion L. Gile, Chinook. O.: C. E. Entsminger, Arlington.	12258.9	634.55
BB	Beauty of Chicona 65537, A. R. 8111 B. & O.: Albion L. Gile, Chinook.	13563.7	742.69
CC	Peggy O'Dear of Topnotch Farm 91497, A. R. 14201 B.: C. E. Linder, Redmond. O.: John F. Patty, Gold Bar.	11169.7	591.78
DD	Bob's R. S. Royalette 93537, A. R. 13424 B.: Ralph Tratt, Whitewater, Wis. O.: Valley Gem Farms, Inc., Arlington.	13349.1	641.40
EE	Daisy of Chicona 94894, A. R. 13460 B. & O.: Albion L. Gile, Chinook.	12015.2	748.05
FF	Lishman's Gypsy Girl of Valley Gem 105060, A. R. 14321 B.: J. E. Wrage, Arlington. O.: Valley Gem Farms, Inc., Arlington.	10556.9	656.71
GG	Gana of Valley Gem 81134, A. R. 8898 B.: J. E. Wrage, Arlington. O.: Valley Gem Farms, Inc., Arlington.	13285.1	632.85
	WEST VIRGINIA		
A	Raider's May Star of Waddington 57243, A. R. 6321 B. & O.: E. W. Oglebay, Wheeling.	16014.9	823.29
B	Raider's May Star of Waddington 57243, A. R. 6321 B. & O.: E. W. Oglebay, Wheeling.	13398.9	654.79
C	Raider's Polly of Waddington 76061, A. R. 9384 B. & O.: E. W. Oglebay, Wheeling.	12994.4	705.13
D	Raider's Rosetta of Waddington 57242, A. R. 6448 B. & O.: E. W. Oglebay, Wheeling.	12273.2	668.04
E	Jipsultana of Waddington 34834, A. R. 3651 B. & O.: E. W. Oglebay, Wheeling.	10989.6	558.49
F	Raider's Polly of Waddington 76061, A. R. 9384 B. & O.: E. W. Oglebay, Wheeling.	11643.6	630.75
G	Milford of Bethany 65962, A. R. 7334 B. & O.: E. W. Oglebay, Wheeling.	11993.4	615.33
AA	Windflower's Lily of Bethany 69599, A. R. 7478 B. & O.: E. W. Oglebay, Wheeling. Tested at Bethany College, Bethany.	11267.4	591.23
DD	Milford of Bethany 65962, A. R. 7334 B. & O.: E. W. Oglebay, Wheeling.	13727.6	708.81
EE	Lenore of High View 80683, A. R. 11024 B. & O.: J. E. Nichols, Elm Grove.	12637.8	557.02
GG	May Wort's Lady of Waddington 97971, A. R. 12601 B. & O.: E. W. Oglebay, Wheeling.	10972.2	520.21
	WISCONSIN		
A	Yeksa's Tops of Gold's Fannie 22362, A. R. 2394 B.: James H. Beirne, Oakfield. O.: William M. Jones, Waukesha.	19794.9	981.53
B	Georgina's Dorothy 68387, A. R. 9074 B.: John T. Pritchard, Eau Claire. O.: Douglas County Work Farm, South Range.	17292.4	836.79
C	Governess Louise 62170, A. R. 8795 B.: A. C. Loring, Minneapolis, Minn. O.: F. J. Rueping, Fond du Lac.	14198.3	800.74
D	Lady's Hope of Maple Hill 44843, A. R. 5700 B. & O.: Fruit Bros., Waukesha.	15126.4	776.63
E	Dairydette's Verena of Chippewa 88813, A. R. 12523 B. & O.: L. P. Martiny, Chippewa Falls.	13368.8	697.87

F	Bessie of Orndale 88277, A. R. 10908 B.: C. J. Orn, Barron. O.: L. E. Gordon, Jr., Nelsonville.	12130.3	687.51
G	Lone Pine Mollie Cowan 91285, A. R. 11728 B.: F. D. Stout, Mikana. O.: H. L. & F. D. Stout, Mikana.	12760.0	703.81
AA	Model May 2d 64770, A. R. 12865 B.: Otis A. Marken, Valders. O.: B. F. Sheridan, Fond du Lac.	15943.2	799.61
BB	Park's Judith Beauty 76118, A. R. 8533 B. & O.: John H. Williams, Waukesha.	15338.8	768.50
CC	Blanche of Sulphur Springs 82252, A. R. 13264 B. & O.: Charles Schmoldt, Rosendale.	14209.4	732.84
DD	Clara's Lily of St. Croix 76288, A. R. 10749 B. & O.: Lloyd Rundell, Roberts.	10919.7	685.66
EE	Dairydette's Verena of Chippewa 88813, A. R. 12523 B. & O.: L. P. Martiny, Chippewa Falls.	13368.8	697.87
FF	Easter Lily of Shady Lane 111613, A. R. 14320 B.: C. S. Ristow, Black River Falls. O.: C. S. & H. F. Ristow, Black River Falls.	13452.6	672.77
GG	Mary R. of Fond du Lac 83673, A. R. 9974 B. & O.: B. F. Sheridan, Fond du Lac.	10789.8	635.65

NOTE: This completes the publication of the State Champions in each Class, corrected to March 1, 1924. As new champions complete their records, they will be reported in the JOURNAL, under ADVANCED REGISTER NOTES.

LIST OF BETTER-SIRES USERS REACHES 12698

THE systematic manner by which thousands of livestock owners in the United States are improving the quality of their animals is shown by a report just made public by the Bureau of Animal Industry, United States Department of Agriculture. A total of 12,698 persons is shown to be using pure bred sires exclusively for all classes of breeding animals kept. This result, obtained under the "Better Sires-Better Stock" plan, involves close to one and one half million animals and fowls and a vastly larger number of offspring. There are also believed to be many indirect results.

The widespread operation of the better-sires activity is shown by an outline of progress during the last three months in 1923 and which is available on request. Applications for participation in the work were received from 696 livestock owners in twenty-five states and ninety-seven counties. This is an increase of about fifty per cent. over enrollments for the previous three months. Persons who thus co-operate with state extension services and with the United States Department of Agriculture by pledging to use pure bred sires exclusively, receive helpful publications, a suitable certificate of recognition, and a lithographed sign bearing the legend "Pure Bred Sires Exclusively Used on This Farm."

DIXIE NEWS NOTES

Loudon County Breeders' Association Sells More Guernseys

THE Loudoun County Breeders' Association has recently sold a number of registered and grade Guernsey females.

The past week J. B. Skinner selected for the Goodstone Farm, Middleburg, Virginia, seven very high class registered Guernsey females. Among them was a daughter of Milk Maid's Ultra King 44208 from Mr. Winslow's herd and an Advanced Register cow and two fine bred heifers from Mr. Smith and a heavy producing cow from Mr. Wildman and a bred heifer from Mr. Welsh.

Mr. Holliday of the Amandale Farm, Upperville, selected two grade cows and a bull from Saunders and Myers' herd. Mr. Hurst of Manassas, selected four bred heifers from this same herd and a carload of grades was selected by F. H. James from W. D. Saunders' herd in Franklin County and shipped to North Carolina. This is the second load of grades the association has selected and shipped this party.

W. L. Goodwin, owner of the Goodstone Farm, Middleburg, Virginia, purchased this week through the Loudoun County Breeders' Association seven very high class registered Guernsey females—four cows and three heifers. These animals carry some of the best Guernsey blood to be found in the breed, one of the heifers being a daughter of Milk Maid's Ultra King 44208. A number of this bull's daughters have sold for $1000. J. B. Skinner selected these animals for Mr. Goodwin.

This is the second foundation herd of high class registered Guernseys to go into Middleburg section recently, Mr. Sands of the Benton Farm, having purchased last year a number of high class females and a magnificently bred bull from the Atamannsit Farm of Boston, Massachusetts.

Glencairne Notes

HENRY MONCURE of Flurry Farm, Stafford, Virginia, has purchased half interest in Glencairne King of the South 89223. This young bull will be remembered as a member of the "Glencairne" 1923 show herd, and as one of the most consistent winners on the eastern and southern circuits. As a senior calf, he won seven first prizes, four junior championships, and one grand championship.

Mr. Moncure is a progressive and enthusiastic young breeder. He has a foundation herd of about twelve high class pure bred females, and expects to use Glencairne King of the South 89223 as his foundation sire. We predict that with a foundation such as this, and with his natural fondness for his chosen breed, he will be successful in developing one of the finest Guernsey herds in Virginia.

We are retaining half interest in Glencairne King of the South 89223, not only because he is a splendid individual of unusual size, but because he combines the blood lines that we are intensifying in the "Glencairne" herd. He traces to Imp. Antoinette's Queen's Prize VII. 16010 through both of her famous sons, King of Chilmark 20798 and King Masher 11084. His dam, Wallie's Queen of Glencairne 49721 is a daughter of King of Chilmark 20798. and has a record of 14275.5 pounds of milk and 756.00 pounds of butter fat in class C. She is the state champion in that class and a former Class Leader. Her full sister, Mary Wallie of Glencairne 72844, has a record of 10951.7 pounds of milk and 605.53 pounds of butter fat in class E and has just completed another record of 13893.1 pounds of milk and 726.59 pounds of butter fat in class A, at the University of Illinois. His sire is Chilmark 40064, an Advanced Register son of King Masher 11084, he by Imp. Masher's Galore 8572.

—D. M. CHICHESTER
Stafford County

A continually increasing demand for Guernseys is being noted in the Southern states. Texas, especially, is becoming interested.

IOWA NEWS NOTES

Annual Meeting of Iowa Breeders

WHEN a number of Guernsey breeders arrived in Ames, Iowa, on the morning of January 31, they were met by student guides and members of the faculty of the College of Agriculture, willing to give every service possible in assisting visitors to the Ames Farmers' Week to secure accommodations and transportation. The young man whom we met at the railroad station at six o'clock in the morning, was a student who had been on duty all night, sleeping between trains. Such a spirit on the part of the hosts went far to assure the general success of the meetings of the various breed associations which were scheduled for Farmers' Week.

The Guernsey breeders who were fortunate enough to arrive early in the morning were conducted immediately to the college farm where a judging demonstration was being staged by Professor Fordyce Ely. The visiting farmers displayed a pardonable interest and pride in their new college Guernsey herd sire, a son of Cherub's Prince 41543, purchased from W. W. Marsh, that should do much to help mprove the type of the herd. After the judging demonstration and before the next event on the program, all hands scattered to the barns to get a close-up view of the individuals and to make personal notes concerning their individuality. At ten o'clock the call was sounded for a general farmers' meeting in the new judging pavilion. The event at this time was one which might with profit be adopted by other agricultural colleges. It corresponded largely to the famous cattle feeders' day and swine feeders' day at Ames, in that the result of several experiments which have been conducted at the University Farm were explained to the assemblage by Professor Earl Weaver. We have seen few gatherings of farmers at which more general interest in college and experiment station experiments was manifested. Every subject brought forth its quota of questions and replies. The subjects discussed were:

The value of soybeans grown with corn for silage.

The use of silage or roots for young calves.

Corn silage and alfalfa compared with corn fodder and timothy for dairy cows.

Alfalfa hay compared with timothy hay for dairy cows.

Corn silage compared with corn fodder for dairy cows.

As Professor Weaver explained the principal object of this two hours' program was to more thoroughly acquaint the visiting farmers from all over the state with the actual experimental work that was being conducted and to get their views on the same. The session was a success in every way.

When this part of the program was completed, automobiles and busses were furnished to carry us over to the tea-room in which dairymen were assembling for a luncheon. It was well worth the price of admission alone to hear Professors Weaver and Finley in their musical offerings. The occasion was not intended to be the place for speech making in spite of which, time was found to permit a representative of each dairy breed to say a few words in response to the hearty welcome tendered by state secretary of agriculture Cassidy. Those who attended this informal luncheon were unanimous in the opinion that it was a hilarious time.

Immediately after luncheon the dairymen all met in a large room on the campus for the annual meeting of the Iowa State Dairy Association. J. Allen Wallis of Durango, a Guernsey breeder was elected president of this organization for the ensuing year. The association has embarked upon a definite campaign to stop the prevalent influx of so-called dairy cows into Iowa by unscrupulous shippers. It is stated that Iowa during the past year spent more money on new dairy stock than any other state in the Union.

Following this meeting the dairymen broke up into groups settling down to their breed association meetings. About twenty breeders turned out for the Guernsey meeting and found President Clark Mountain in the chair. After his opening address Secretary Joe Golinvaux read the minutes of the previous meeting and as treasurer, reported a balance of $168.00 in the treasury. The officers for 1923 gave such satisfaction that they were re-elected for this year.

The association has undertaken several projects. It plans to continue the summer show and meeting of the Iowa Guernsey Breeders' Association as it was held last June at the home of Mr. Wallace, although a definite time and place has not yet been determined. A resolution was also passed supporting the establishment of a dairy bureau in the United States Department of Agriculture. Several subjects were placed on the approved list for the Iowa State Fair at this meeting. Steps were also taken to warn county agents against the danger of purchasing grade Guernseys of unknown quality. They will be urged to deal immediately with breeders or representatives of local Guernsey breeders' associations.

Probably the outstanding act of the afternoon was the agreement to devote a certain sum of money to be used for the purchase of cups or as additions to the regular premiums offered for the Get of Sire Class at the Iowa State Fair and the Waterloo Dairy Cattle Congress. The association takes this means of announcing to exhibitors at these two shows that it wishes to encourage the Get of Sire Class.

After the business meeting a short talk in explanation of the work of THE AMERICAN GUERNSEY CATTLE CLUB was given by C. W. Robinson.

Worth County No. 2 C. T. A.

THE Guernsey herd of S. J. Furness, of Hanlontown, holds the highest average in butter fat production in this association. His average production for December was 903 pounds of milk and 43.3 pounds of butter fat. The high cow was Buttercup, a ten year old, with 58.3 pounds of butter fat. Mr. Furness has some daughters of Buttercup, sired by Cherub's Winner of Iowanola 46220, that are making remarkable records. Five of his cows easily made the fifty pounds list last month. The average production for January was 39.6 pounds of butter fat,—a trifle lower due to the cold weather.

Mr. Furness has improved his herd wonderfully in the last few years, and now it stands among the best. It is now headed by Francesca Glenwood of Iowanola 42490, a bull with great production and good type. His dam is Francesca of Home Della 54909, and his sire is Glenwood's Iowana Laddie 22650. Quite a number of the daughters of the herd sire will be in the producing herd within the next few months. —HOWARD HAEG, Tester

MICHIGAN NEWS NOTES

Annual Meeting of the Michigan Guernsey Breeders' Association

DURING Farmers' Week which was held at the Michigan Agricultural College at East Lansing, from February 4 to 8, the Michigan Guernsey Cattle Club held its annual meeting. We wish to remark that this was not the usual annual meeting at which officers are elected and handclasps exchanged to last throughout the coming year. It was one of the most spirited and interested meetings which we have seen this winter.

The meeting began with a morning session at about ten o'clock at which eighty-five Guernsey breeders and their friends were present to hear two excellent talks which were scheduled. The first was an instructive and easily understood lecture on the subject of "New Developments in Combating Contagious Diseases," by Dr. E. T. Hallman of the veterinary staff of the Michigan Agricultural College. The only regret expressed was that Dr. Hallman could not have had three times the period alloted him for his subject as he handed out several excellent ideas especially concerning the handling of genital diseases. The next address was an inspiring talk on the subject "The Outlook for Guernsey Cattle in Michigan," by Professor O. E. Reed. Professor Reed was especially interesting to the Guernsey breeders because of the fact that he recently returned from a trip to Europe during which he spent some time on the Island of Guernsey. His talk savored of a combination of interesting facts concerning both the Island and Michigan itself and many found out to their surprise that the Guernsey is really the most rapidly progressing breed in the state as well as being the most prosperous. The morning session was followed by the luncheon hour, after which President Holbeck called the afternoon session to order for the business meeting with sixty-five breeders present. President Holbeck, who lives at Long Lake, Michigan, in his annual address, called the attention of the assembled breeders to the fact that they have gone far but that they can go juch further if they will but put their collective shoulders to the wheel and push. Among his recommendations was one advocating the employment of a state Guernsey fieldman.

Secretary C. Faye Myers, Grand Blanc, read a very satisfactory secretary and treasurer's report which was followed by the election of officers. The president for 1924 is John Endicott. The vice-president is George Hoffman. In the absence of Mr. Endicott, Mr. Hoffman took the chair and pledged his active assistance toward any program which the association might adopt for the coming year. The active and satisfactory work of Secretary Myers caused his nomination and re-election to be received with pleasure by the entire group. The board of directors will be the same as for 1923 with the exception that Mr. Holbeck will take the place of Mr. Whittier who has sold out his Guernsey interests.

Several breeders, strongly advocated the demand for a state field secretary for Michigan under the same plan by which the state Holstein-Friesian association has maintained its fieldman during the past year. This is a plan whereby the association pays the salary of the fieldman and the dairy extension department of the agricultural college pays his expenses in return for which the fieldman spends some time and energy on strictly educational and organization work, such as the formation of bull associations, calf clubs and cow testing associations. It was voted to turn over the actual work of perfecting the details to the board of directors of the Michigan Guernsey Cattle Club which will also handle the plans for a state sale. With a a large number of breeders boosting the state organization as they are now, there is no doubt that Michigan will be heard from rather forcibly in the near future. A number of breeders could not be present due to the severe storms which were sweeping through the Middle West at the time of the meetings.

Following the conclusion of the business affairs of the Club the meeting was addressed by C. W. Robinson who represented THE AMERICAN GUERNSEY CATTLE CLUB.

Activity at Saginaw

MY herd of forty-nine head passed the annual Federal tuberculin test clean, and continues as a Federal Accredited Herd.

George Burrows, Jr., Saginaw, Michigan, has purchased thirty head of pure bred Guernseys and will devote his time to the advancement of the Guernsey breed.

—

John Hemmeter will buy forty head of pure bred Guernseys and it is his intention to work for the Guernsey and in that way aid the farmers of Saginaw County in advancing the dairy industry.

—

The above looks well for the Guernsey bull and cow, and Saginaw County, Michigan, will be decidedly on the map as a Guernsey center. We will have over 200 head of pure bred Guernseys and it is the intention of Mr. Burrows, Jr. and Mr. Hemmeter to have the best in bulls that money can buy. I am doing all I can to put Saginaw County on the top and I believe the near future will show the consummation of my plans.

—GEORGE J. HICKS

Butchers Turn Down a Good One

OLD GUERNSEY, a rough looking cow owned by Dan Rousch of Fremont, may not be worth five cents a pound to butchers, but she is worth triple that amount as a milk producer.

Rousch offered her for sale to the butchers in 1922 at five cents a pound and luckily for Rousch they turned him down.

In the Newaygo County Cow Testing Association last year she produced 12318 pounds of milk containing 540.4 pounds of butter fat. She returned her owner a profit of $158.04 above the cost of feed besides increasing the farm herd with one heifer calf.

—CITIZEN-PATRIOT
Jackson

Ford Has Guernseys Too

THE following is a quotation from Clyde Herring's article about Henry Ford, in the January issue of The Farm Journal:

"One of Mr. Ford's hobbies is a $5,000,000 hospital, which he erected and maintains in Detroit, a closed hospital, so far as general practitioners are concerned, treatment being given by the staff doctors and surgeons.

"It contains 1200 rooms. He maintains a herd of sixty Guernseys to supply the necessary milk, and proposes to add 140 more shortly. He maintains a farm especially for the needs of this hospital."

WISCONSIN NEWS NOTES

THE storms that swept through Wisconsin during the first week in February served to prevent the attendance of a number of breeders who found it absolutely impossible to use either automobile roads or railroads for the twenty-seventh annual meeting of the Wisconsin-Illinois Guernsey Breeders' Association which was held at the Park Hotel, Madison, on February 8. As a result only about one third of the usual attendance was present but the forty who were there heard some excellent talks.

The meeting began at two o'clock in the afternoon with President Lloyd Rundell in the chair. Secretary Griswold's report was read and adopted.

Officers for 1924 will be president, John H. Williams, Waukesha; vice-president, Dr. Wilson Cunningham, Platteville; secretary-treasurer, H. W. Griswold, West Salem.

A committee to do whatever is possible to encourage the exhibition of at least two state herds at the National Dairy Show was appointed. Drew Ten Broeck and F. K. Babson will represent the Illinois breeders and Delbert Kingston and F. J. Rueping will represent Wisconsin.

Plans are being made by this association to conduct fieldmen and Guernsey breeders on a tour through Wisconsin immediately following the annual meeting in Chicago in May. Barney Sheridan and Charles L. Hill were appointed as a committee to look into possibilities and to arrange for transportation.

Several interesting discussions occupied a large part of the afternoon program. One of those which called for much comment from visiting breeders was the story of the development of a Guernsey herd from a foundation of two heifer calves as told by the owner of this herd, L. E. Gordon of Nelsonville. Up until 1904 Mr. Gordon kept native and scrub cows, then he bought two well bred heifers from M. L. Welles and Charles L. Hill and since that time the Guernseys have been keeping him instead. The heifers represented some of the old Wisconsin blood lines that were famous throughout the country at the time this herd was started. Bulls from the same breeding have been used ever since that time. When these two heifers freshened Mr. Gordon placed them on private test and found that they had made 306 and 385 pounds of butter fat respectively as two year olds. He paid $75.00 for one of them, Jessie Roberts 17041, and $100.00 for the other one, Gold Ollie 16953. Three fourths of the present herd of forty head are descended from Gold Ollie 16953, and all but three head are directly descended from the two foundation heifers.

Mr. Gordon has been doing Advanced Register testing nearly continuously since 1915 and in that time has made forty-seven records averaging 10000 pounds of milk and 530 pounds of butter fat. Nearly half of these records were made in the two year old form. It is the aim of Mr. Gordon to keep the herd in a thrifty working condition, and for sometime it has been on the Federal Accredited list. He wants to put a record on every cow and is succeeding in doing this and at the same time to keep the entire herd in breeding condition. Thus far he has had a calf from every record except two. Mr. Gordon represents the type of farmer who has contributed greatly to the success and fame of Wisconsin Guernseys.

Barney Sheridan gave a detailed account of the trip which he made with the Wisconsin Dairy Special through the Far West as a representative of Wisconsin Guernsey breeders. It was alive with suggestions and ideas resulting from his contact with the future dairy farmers of the mountain states. Considerable business for Wisconsin Guernsey breeders has developed from Mr. Sheridan's trip. THE AMERICAN GUERNSEY CATTLE CLUB was represented by C. W. Robinson of the GUERNSEY BREEDERS' JOURNAL.

The afternoon meeting adjourned for an hour or so while preparations were made for the banquet which followed. The after-dinner speakers included Barney Sheridan, Dr. Wilson Cunningham, O. G. Clark and Gavin McKerrow. Dr. Cunningham held the attention of his audience by explaining to them the attraction that pure bred Guernsey breeding has for a professional man. His speech was submitted to the JOURNAL by President Rundell and will be reproduced in full in an early issue.

Due to the unusual stormy conditions, Charles L. Hill did not arrive in Madison until after the evening session which deprived the assembled breeders of the opportunity of hearing him speak.

Waukesha Dairy Show March 18-21

THE sixth annual Waukesha County Dairy and Agricultural Show will be held at Waukesha, Wisconsin, March 18-19-20-21, 1924.

The Waukesha Dairy Show has made rapid strides since it was first instituted, and has become a midwinter fair of large proportions.

Dairy cattle are easily the outstanding feature of the show, as is to be expected. For this year the premium list has been materially improved, not only by adding more money on the places that have received prizes in the past, but offering more places in classes where the entries have been large.

Exhibitors must be members of some one of the livestock associations of the county or be residents of the county.

It is urged that the breeders of Guernseys in Waukesha County make an especial effort to put on an exhibit that will do justice to a county with so many good Guernsey herds in it.

Professor Kildee of Ames, Iowa, has been selected as judge.

Jefferson County Meeting

THE local Guernsey Breeders' Association had a fine turn out at their annual banquet, Thursday, January 31. Covers were laid for 155 for the banquet at noon which was held in the new dining room of the Methodist Church. After the fine dinner served in first class style by the volunteers, a program was had with President H. A. Main presiding. First we had music by the Wescott Orchestra, two very pleasing solos by Herbert Barrett, and then A. J. Glover of Hoard's Dairyman introduced the speaker of the day, G. I. Christie, director of Indiana Experiment Station. Mr. Christie gave a very interesting talk on the topic, "Placing the Farm on a Paying Basis." He stressed the point that the farmer should study the market and find out what the market demands; produce quality products and there will be no trouble to find a market for all that can be produced. Be more concerned about

(Continued on page 314)

OHIO NEWS NOTES

Guernsey Day Draws Crowd

PROGRAM CALCULATED TO INTEREST ALL INCLUDED, FEEDING FOR HIGH PRODUCTION, PROVEN SIRES AND ASSOCIATION PROBLEMS

THE forenoon of February 5 of Farmers' Week, saw Townsend Hall, Room 200, filled with Guernsey breeders and those interested in the progress of the breed. Those in charge of the program believe that Guernsey Day this year eclipsed that of previous years from point of attendance and interest. This report is indeed gratifying.

ASSOCIATION POLICIES

During the first hour the field secretary discussed the problems and policies of the association. He endeavored to make clear the fact that little that is new is being attempted but that the association's directors are determined that we shall do our bit to promote the dairy industry of Ohio by living up to our now famous "Clean Sales Policy" adopted in 1921, by planning and prosecuting all of our projects on the basis of a term of years, and by co-operating at all times with allied organizations.

He made mention of the value of Advanced Register records, the giving of awards and the designation of certain animals by the national breed organizations as ideal types, to improve the general level of breed quality and excellence. He urged a breeding program for each breeder and used several illustrations from within the state. His time he said is being devoted in the main to assistance given the "locals" of which there are now twelve, the sale of Guernsey products, the sale of cattle and to the publication of the News-Bulletin.

FEEDING FOR HIGH PRODUCTION

Feeding for high production was discussed by Robert S. Martin, herdsman at Circle W. Farm and by Professor Oscar Erf. A paper on the subject which had been prepared by Jack H. Greg was read by the field secretary. These men are unanimous in their belief that feeders must know their cows intimately and while it is not good judgment to do too much experimenting with cows on test, sufficient changes should be made both in feed and care to keep the animals in "bloom" at all times during the year. They also emphasized the fact that feeding must take into consideration that the cows are running twelve months which means proper fitting, and feeding to hold the cows without an approach to "blowing up" at any time. Mr. Martin brought out the fact that many of his cows did their best work in the last months of the year. We gathered from the discussion that the practices which makes this possible are fitting with plenty of flesh and soft fat, the feeding of a digestible but rather low protein ration during the first months of lactation with the protein gradually increased until during the last months when much larger quantities are consumed than is recommended in ordinary dairy rations; the kind of grain carrying the protein fed depending much upon the palate of the cow.

Professor Erf is inclined to believe that more attention should be given to mineral feeding. In all probability Guernsey cows producing thirty-five pounds or less of milk a day, get all the minerals they need without any special thought on the part of the feeder. Test cows must have additional minerals supplied. He believes the very best way to supply them is through pasture grass. The application of lime and acid phosphate to pastures is doing wonders in the direction of renovation. When so treated the grasses which the cows get in much larger quantities provide mineral in excess of the amount needed, some of which is stored. The value of beets and beet pulp is two-fold, he said, in that they provide much mineral and help materially in the assimilation of other feeds. Green leafy alfalfa is another excellent source of mineral. He cited work done at the Experiment Station by C. C. Hayden, which has demonstrated that when calcium carbonate and steamed bone are fed on silage, better results are secured than when they are fed on dry feed alone.

In his paper Mr. Greg said that his fitting ration contained 200 pounds bran, 200 pounds ground oats, 100 pounds oil meal and 100 pounds of hominy. Shuttlewick Levity 101805 got as high as twelve pounds a day of this ration, plenty of beet pulp and as much as half a gallon a day of molasses. His test cow feed is mixed in pounds as follows: Cottonseed meal 50, gluten feed 100, oil meal 100, corn meal 100, bran 200, ground oats 200, distillers grains 300, ground flax seed 100, peanut oil meal 100.

PROVEN OHIO SIRES

The last hour of the forenoon session was utilized with a very interesting discussion of sires which have proven themselves in the herds of Ohio breeders. When Jacqueminot of Linda Vista 23464 first came to Ohio he was owned jointly by H. M. Allen and C. M. McConnell. At that time H. A. Lehman was in charge of Sweet Springs Farms so it fell to the lot of Mr. Lehman to discuss this sire which is still living and in active service at Brooklandwood Farm in the state of Maryland. Samuel Hertel told about Cottie's Royal Laddie 29024, a ten year old bull of great intelligence and docility, which has been in service throughout his entire life at the Rising Sun Stock Farm. King Masher 5th 18361, recently listed from standpoint of production records of his daughters, fifty-first among Guernsey sires living or dead, was discussed by C. Harrington Davis. Three other bulls were to have received mention, namely, Baubigny's Squire of Keewaydin 21834, by William Erf, Jr., Imp. Holden IV. 12179, by W. S. McBane, and Evergreen Sequel 33288, by Wallace Sprang, but these men were not present. Although papers were prepared by them time did not permit for their presentation. While there are other ways in which a sire may prove himself, the Advanced Register records given his daughters is the real test and more Ohio breeders should prove their sires by this method.

ROUND TABLE DISCUSSIONS

The hour between four and five was given over to a discussion of subjects presented by those present. L. L. Rummell suggested that the state association prepare a list of Guernsey breeders qualified to judge at county fairs and to give same to the secretaries of all county fairs. Robert S. Martin believes that THE AMERICAN GUERNSEY CATTLE CLUB should set a standard based upon production for the registration of males. He believes that in the present stage of development of the breed that just being registered is not sufficient. Much of the hour was taken with a discussion of the comparative merits of the three classes in which Advanced Register records are being made. The Farmers' Class is in disfavor with most of those who spoke.

Chagrin Valley Doings

O. A. Bartlett Elected President
Will Conduct Guernsey Booths
Calf Club and State Sale to be Given Help

FIFTEEN breeders from Cuyahoga, Geauga and Lake Counties met at the Highland Hotel in Chardon and took dinner together. Their annual meeting was held in the afternoon. President N. H. Hill called the meeting to order and after transacting routine business proceeded to the election of officers with the following results: president, O. A. Bartlett; vice-president, William P. Smedley, and secretary-treasurer, E. C. Starr. Mr. Bartlett took the chair immediately upon his election and proceeded to the work of the afternoon.

It was decided that the secretary circularize the members once in four months to ascertain surplus animals for sale. The information he secures is to be mimeographed and mailed to all persons in the three counties known to have a pure bred sire.

It was voted to have a Guernsey booth at the three county fairs at which Guernsey products will be advertised. The committee in charge is W. O. Moss, R. D. Gates and Allen Bartlett.

The committee in charge of calf clubs is headed by the secretary, E. C. Starr. He is to enlist the assistance of the three county agents concerned and also the state field secretary.

It was decided to co-operate with the state association in the conduct of a consignment sale to be held in Wooster on June 4, and a committee consisting of N. H. Hill, R. D. Gates and William P. Smedley was appointed to secure consignments.

The work of breeding, making sales and developing the herd through records were discussed at considerable length and when the meeting broke up the men agreed that the afternoon was well spent and that they could go home and work on their problems with renewed enthusiasm.

Floyd Barlow Ill.

Word has just been received in the Club office that Floyd S. Barlow, Field Secretary of the Ohio Guernsey Breeders' Association, is seriously ill, and will be prevented from attending his regular duties temporarily. The hope is expressed for his early recovery.

APPROVED ADVANCED REGISTER RECORDS

From February 15, 1924, to March 1, 1924

Includes A. R. 14334 to A. R. 14431 with re-entries: 3611; 7589; 8664; 8667; 9369; 9404; 9751; 10181; 10521; 10771; 10977; 11630;11666; 12060; 12122; 12468; 12719

Class A—Five Years and Over (Minimum requirement 400 lbs. Butter Fat)

A. R.		Lbs. Milk	Lbs. Fat	Age Yrs.Mos.	Owner
R*°† 7589	Lilla of Iowa 2d 61500	18520.10	998.40	7—2	W. W. Marsh, Waterloo, Iowa
°R 8664	Yeoman's Mixter Venus 73202	18157.00	875.55	6—4	Est. George Mixter, Hardwick, Mass.
°¶†14430	Elm Road Lady Rilma 65584	19003.40	834.36	6—10	H. E. Babcock & B. N. Millard, Ithaca, N. Y.
R°¶ 8667	Imp. Les Raies Fanny III. 77347	16153.30	779.82	5—7	F. K. Babson, Hinsdale, Ill.
°R10771	Brookmead's Daffodil 73129	14991.20	738.13	6—2	Wawa Dairy Farms, Wawa, Pa.
R10181	Verna Glenwood of Hillsdale 99681	13273.10	694.46	5—10	H. L. & F. D. Stout, Mikana, Wis.
14410	Monarch's Ideale 70042	12911.30	692.59	6—4	C. D. Cleveland, Eatontown, N. J.
14363	Imp. Florina III. of La Palotterie 65772	15942.60	668.65	7—8	J. O. Winston, Saugerties, N. Y.
‡14419	Edith Rose Bud 59403	11959.50	660.88	7—7	Louis A. Yaeger, Good Thinder, Minn.
14348	Bon Ton Susanna 56630	12861.20	653.23	8—0	Glenn C. Johnson, Baraboo, Wis.
14356	Lady Mary's Daughter of Harriton 69236	13024.30	626.86	6—6	Fred Huggler, Bryn Mawr, Pa.
R 9404	Lady Alden 85079	11956.00	620.59	5—1	J. C. Penney, Hopewell Junction, N. Y.
‡14420	Betsy of Green Mountain Farms 78691	12732.10	593.75	5—1	H. D. Roberts & Co., Galien, Mich.
‡14403	Amaza's War-Baby 74048	14014.20	553.20	5—9	W. R. Adams, Mankato, Minn.
R 9751	Woodland's Rosa Bonheur 59571	9697.70	533.33	7—3	Felix M. Warburg, White Plains, N. Y.
‡R 3611	Baba of Haddon 41150	13568.90	520.47	10—8	George M. Bechtel, Davenport, Iowa
‡14342	Broadlawn May Queene 81296	10436.90	502.28	5—0	Frank P. Gildersleeve, Union Springs, N. Y.
*14401	Elberon's Pine Blossom of the Prairie 72743	8449.90	436.41	5—4	W. W. Marsh, Waterloo, Iowa
14383	Naundas Collette of Summit Dale 63097	7407.20	430.48	6—1	John W. Hollis, Hornell, N. Y.
*14349	Loether's Golden Olive of Fernhurst 83839	9830.30	416.43	6—3	R. H. Loether & Son, Holcombe, Wis.
14389	Stanley's Rosa of Mt. Peerless 62856	8654.50	413.75	6—11	S. R. Matlack, Medford, N. J.

Class B—Four and One-Half to Five Years (Minimum requirement 381.8 lbs. Butter Fat)

°14357	Beacon Hill Queen 82503	16788.50	812.74	4—10	Arthur Curtis James, Newport, R. I.
‡¶14364	Standard's Daisy of Kenwood 110469	11737.00	643.30	4—11	M. L. Witz, New Lisbon, Wis.

R10977	Creusa's Belle 85350	9374.70	582.71	4—8	University of Maine, Orono, Maine
14399	Albamont Dorothy 80120	10430.00	541.21	4—11	L. S. White, Cairo, N. Y.
‡¶14369	Broadlawn Cosy Girl 82225	12025.60	514.42	4—9	Frank P. Gildersellve, Union Springs, N. Y.
‡14358	Louise's Harriet of Oak Grange 83568	10679.10	485.39	4—11	S. B. Wilson, Mankato, Minn.
14398	Buttercup of High Rocks 86063	9485.50	485.26	4—6	L. S. White, Cairo, N. Y.
14424	Village Uter 3d 83365	9026.70	447.71	4—10	Gage E. Tarbell, Smithville Flats, N. Y.
‡¶14428	Bijou of Jericho 80283	8680.90	438.13	4—7	George M. Bechtel, Davenport, Iowa
R12122	Posy of the Glen 83680	7730.90	402.38	4—9	Clarence McK. Lewis, Sterlington, N. Y.

Class C—Four to Four and One-Half Years (Minimum requirement 363.5 lbs. Butter Fat)

°‡14373	Crown Jewel of Echo Bay Farms 88121	11259.10	774.84	4—4	R. P. Guptill, Elcho, Wis.
°14380	Susette of Hill Stead 91042	16679.40	757.34	4—2	Mrs. John Wallace Riddle, Farmington, Conn.
‡°¶†10521	Masher's Pansy of Clover Lawn 89919	13474.90	703.76	4—1	Charles E. Wirt, Lewiston, Minn.
R‡ 9369	Rosebud of Peace Vale 85705	12130.30	586.90	4—3	W. H. Dupee, Riverside, Calif.
¶14368	Chloe of Wasteland 91182	10509.30	514.43	4—1	Longwood Inc., Kennett Square, Pa.
14382	Woodlands Carol 86163	10760.20	495.85	4—1	Felix M. Warburg, White Plains, N. Y.
‡14417	St. Austell Coquette 102571	9732.10	422.86	4—5	E. S. Person, Minot, N. Dak.
¶14386	Prairie Snowdrop 83846	7148.30	335.23	4—1	S. R. Matlack, Medford, N. J.

Class D—Three and One-Half to Four Years (Minimum requirement 345.3 lbs. Butter Fat)

R°†12060	Rockingham Maid 94933	15433.20	820.42	3—10	Est. Frank P. Frazier, Ipswich, Mass.
°R11666	Merry Milk Maid 91800	13114.20	692.90	3—9	J. C. Penney, Hopewell Junction, N. Y.
°14400	Matie of Bellmath 96362	14466.70	670.76	3—6	L. S. White, Cairo, N. Y.
°R11630	Planet's May 93580	14145.00	670.44	3—9	George C. Stone, Pawling, N. Y.
°14397	Katonah's Buttercup 2d 101031	13811.10	634.34	3—6	L. S. White, Cairo, N. Y.
¶14414	Gayhead's Ultra Beauty 95949	11640 10	570.04	3—7	George M. White, Coxsackie, N. Y.
14343	Golden Secret Ruth 103511	10585.20	486.88	3—7	Est. Frank P. Frazier, Ipswich, Mass.
14347	Flossie of Winnebago 97302	9236.20	449.12	3—6	F. J. Rueping, Fond du Lac, Wis.
‡14421	Green Meadow Marigold 89757	11873.40	425.57	3—8	U. A. Woodbury II., Burlington, Vt.
‡¶14341	Broadlawn Bessie 92043	8238.80	380.49	3—11	Frank P. Gildersleeve, Union Springs, N. Y.
¶14415	Killarney Margaret 110169	7992.30	377.51	3—6	Rob. R. McNagny, Columbia City, Ind.
‡14353	Old Elms Duchess 93080	6195.40	336.53	3—8	James Duncan Phillips, Topsfield, Mass.

Class E—Three to Three and One-Half Years (Minimum requirement 327.0 lbs. Butter Fat)

°¶†14406	Dolly's Pride of Hilltop 101397	11852.80	647.07	3—2	George M. Hendee, Suffield, Conn.
‡°14376	Favorite's Tulip 125616	11200.70	610.30	3—0	William Rawlings, Sandersville, Ga.
‡14339	Dolly's Chenette of Farview 98251	10080.50	602.75	3—5	C. Francis Minard, King Ferry, N. Y.
14378	Great Hill's Cherry Blossom 93385	10865.10	556.95	3—5	Galen L. Stone, Marion, Mass.
14352	Lone Pine Hope's Violet 102113	10428.70	555.12	3—0	H. L. & F. D. Stout, Mikana, Wis.
‡14418	May Rose Mary of Minot 100020	8800.50	498.12	3—2	E. S. Person, Minot, N. Dak.
R‡12468	Lois of Ballard Farm 100223	9783.90	482.35	3—4	Ballard Bros., Niles, Mich.
‡14388	Helen's Success of Phillips Farm 99358	8384.70	449.39	3—5	T. Redfield Phillips, Montpelier, Vt.
‡¶14354	Doreen of Smallidge Farm 101212	7454.80	449.38	3—2	E. J. Smallidge, Eau Claire, Mich.
14335	Caribou Celosia 2d 114606	7149.10	439.91	3—1	George C. Stone, Pawling, N. Y.
‡¶14422	Peerless's Daisy of Ballstone Spa 96247	9265.20	433.01	3—1	U. A. Woodbury II., Burlington, Vt.
14429	Rosabel of Ransom Farm 99195	6480.60	339.17	3—4	W. G. Ransom, Homewood, Kansas
‡¶14405	Dottie Rival of Woodvale 99904	7568.60	324.82	3—2	Chequamegon Guernsey Association, Ashland, Wis.

Class F—Two and One-Half to Three Years (Minimum requirement 308.8 lbs. Butter Fat)

°¶14431	Westview Eulalie 101869	12058.50	684.41	2—10	B. A. Mackinnon, Pawling, N. Y.
°14362	May of the Catskills 111607	13502.40	644.54	2—8	George M. White, Coxsackie, N. Y.
°14336	Halloween Girl 108413	10907.90	615.38	2—11	William Rawlings, Sandersville, Ga.
R‡°12719	Itchen Ranter's Constance 110118	12007.00	576.39	2—11	William Rawlings, Sandersville, Ga.
14393	Eleanor of Annandale 114839	10230.80	559.96	2—10	Moses Taylor, Mount Kisco, N. Y.
‡14416	Woodside's Yeksa May 108943	12236.80	555.69	2—9	A. J. Brown, Algona, Iowa
14412	Gold Raider's Violet El Moore 128106	10167.90	540.24	2—9	Est. M. A. Ryan, Albion, N. Y.

14351	Lone Pine Rose Petal 102114	9012.80	538.95	2—10	H. L. & F. D. Stout, Mikana, Wis.
*14395	Ruby of the Prairie 105765	10736.30	513.08	2—10	W. W. Marsh, Waterloo, Iowa
14427	Dawn's Dairymaid of Maple Hill 100615	9136.30	502.11	2—11	Simon Kruse, Anoka, Minn.
¶14334	Belle of Hill Girt 109665	8935.20	490.67	2—6	H. G. Haskell, Cossart, Pa.
14413	Merry Edith 107082	9040.80	458.69	2—7	S. M. Shoemaker, Eccleston, Md.
14337	Fanstay's Mayfield 99859	6252.90	385.85	2—10	H. P. Deming, Winsted, Conn.
‡¶14385	Appletree Point's Queen 105440	7040.30	384.01	2—7	T. Redfield Phillips, Montpelier, Vt.
14423	Glendaisy Chene 103534	6957.80	354.42	2—9	R. B. Robertson, Tomah, Wis.
‡¶14338	Bonnie Belle of Markendale 107587	6110.80	349.10	2—7	Otis A. Marken, Valders, Wis.

Class G—Under Two and One-Half Years (Minimum requirement 290.5 lbs. Butter Fat)

°14409	Bickleigh Girl 113799	15374.50	638.43	2—1	J. Amory Haskell, Red Banks, N. J.
‡°14408	May Rose Carrie of Minot 112798	11843.70	628.61	2—5	E. S. Person, Minot, N. Dak.
°14392	Brookmead's Veronica 117142	11014.90	625.78	2—3	Frank Graham Thomson, Devon, Pa.
°14375	Yeoman's Mixter Papoose 106007	10065.90	586.57	2—6	Est. George Mixter, Hardwick, Mass.
°14425	Faith's Cherie 114650	10614.20	533.07	2—2	Daniel G. Tenney, Salem, N. H.
14374	Independence of Argilla Farm 112833	9574.30	530.26	2—4	S. M. Merrill, Ipswich, Mass.
°¶14366	King's Bessie of Riverview 114215	8619.70	529.78	1—10	Ira G. Lance, Tillamook, Oregon
°*14394	Milkmaid of the Prairie 112660	11102.80	525.57	2—3	W. W. Marsh, Waterloo, Iowa
14355	Victor's Duchess of Thorn Hill 110154	9019.00	524.70	2—5	August Ziesing, Deerfield, Ill.
*¶14396	Mayflower of the Prairie 108487	9408.20	521.47	2—4	W. W. Marsh, Waterloo, Iowa
‡¶14379	Holbeck's Nordland Pollyitis 113084	10886.20	509.51	2—1	Fred C. Holbeck, Long Lake Mich.
*¶14345	Rambleton Daisy Moon 111167	11084.70	503.78	2—5	H. L. Tinkham, Buzzard's B,ay, Mass.
14407	Penelope of Stannox 107165	8834.40	492.90	2—5	Clement S. Houghton, Sherborn, Mass.
14344	Wyebrook Lady Africander 116891	9853.70	480.44	2—0	William H. Forster, Erie, Pa.
14361	Raider's Diamond Sunrise 114694	9634.90	479.81	2—3	E. W. Oglebay, Wheeling, W. Va.
14360	Raider's Windflower Lily of Bethany 114695	9773.20	468.69	2—1	E. W. Oglebay, Wheeling, W. Va.
¶14367	Rose of Hill Girt 107106	9387.00	467.33	2—5	H. G. Haskell, Cossart, Pa.
14426	Cayuga Rose of Jean Du Luth 110396	8035.60	465.42	2—3	Simon Kruse, Anoka, Minn.
14350	Jeco Bay of Liberty 113801	9026.40	453.50	2—5	F. J. Glanville & Ben C. Nelson, Lancaster, Wis.
14365	Gold Raider's June El Moore 109697	7856.50	444.08	2—3	Est. M. A. Ryan, Albion, N. Y.
‡14402	Marian of Ballard Farm 112616	8519.80	4238.6	2—4	Ballard Bros., Niles, Mich.
‡¶14371	Titania Raider's Favorite 116988	8282.70	415.15	2—2	O. G. Grady, Orrville, Ohio
‡14370	Ultra Rose of Fritzlyn 112902	7290.10	410.73	2—4	William F. Fretz, Pipersville, Pa.
14346	Corium Beauty 114646	8727.10	407.65	2—2	F. J. Rueping, Fond du Lac, Wis.
14340	Anton's Pretty Rose 112461	7850.20	400.23	2—2	J. Edwin Griffith, Mount Washington, Md.
¶14381	Waddington Elberta 113419	7187.00	390.05	2—0	Henry W. Treat, Tallmadge, Ohio
¶14359	Yeksa's Nona 112820	7539.70	376.48	2—5	Glenn Johnson, Baraboo, Wis.
14411	Queenie's Maiden of Willow Creek 110584	6866.50	357.05	2—5	Mrs. Elizabeth Rieger, Penllyn, Pa.
14404	Langwater Patria 108856	7740.20	351.97	2—4	C. C. Bolton, South Euclid, Ohio
*14390	Gertrude Galore of Gayoso 113630	7054.20	340.95	2—1	Gayoso Farm, Horn Lake, Miss.
14387	Venus of Groveland 121405	7155.40	316.78	1—9	S. R. Matlack, Medford, N. J.
14372	Queen Wyola of Griffwood, 12507	6059.60	314.96	2—6	J. Edwin Griffith, Mount Washington, Md.
14384	Tuscarora Naundas 106897	5566.30	309.13	2—0	John W. Hollis, Hornell, N. Y.
‡**14391	Sadie's Fern 121895	4873.70	286.52	1—11	Otto C. Foss, Pelican Rapids, Minn.
14377	Buttercup of Tuscarora 113914	5082.00	261.76	2—0	John W. Hollis, Hornell, N. Y.

Bulls Admitted to the A. R. by Daughters Whose A. R. Numbers Appear in Brackets

Fanstay 43803 [14152–14337]
Chilmark Rival May Rose 34189 [13548–14341]
Lone Pine Red Raider 39580 [13383–14351]
Dairymaid's Choice of Harriton 19606 [10251–14356]
Itchen Gold Raider's Son 48987 [13702–14365]
Florham Favorite 37063 [11908–14376]
Raider's Governor 31978 [12309–14384]
Erwinette's Raymond 29138 [10481–14388]
May Royal 22242 (Imf.) [6739–14396]
Gayhead Donald 31828 [11855–14398]
Sam Sennett of Bellmath 44980 [11531–14400]
Elberon's Bullrush 35014 [12567–14401]
Langwater Africander 57121 [14344–14425]
St. Austell Consort 44334 [12610–14428]

Class Leader† Farmers' Class** Exceeds requirements by 100% or over° 1 day test‡ 1 & 2 day test* Double Letter¶ Re-entries R

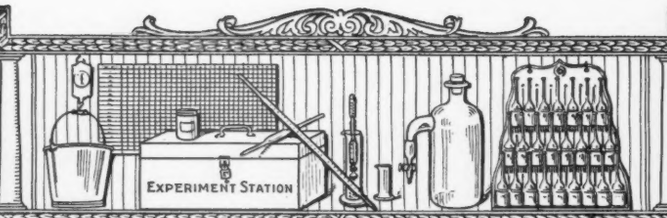

A CALF WITH

TEN · LEADING · COWS

EVERY RECORD

IN · THE · SEVERAL · CLASSES · OF · THE · ROLL OF HONOR

CLASS AA—FIVE YEARS AND OVER **

	Lbs. Milk	Lbs. B. F.		Lbs. Milk	Lbs. B. F.
Pearl's Dot 57445 A. R. 6140	19602.5	965.80	Ashley's Queen 49257 A. R. 10769	16173.7	822.79
Jean Du Luth Coronet 52816 A. R. 6392	20004.0	952.27	Carwytham Queen 41121 A. R. 4456	15788.4	816.27
Duchess Ruth 47060 A. R. 3523	14644.2	850.49	Carrie of Hillhurst 34864 A. R. 5973	15307.8	814.83
Blossom of Bowood 62681 A. R. 7971	14079.7	835.40	Bessie of Portland 36255 A. R. 7925	15187.4	805.48
*Elm Road Lady Rilma 65584 A. R. 14430	19003.4	834.36	Model May 2d 64770 A. R. 12865	15943.2	799.61

CLASS BB—FOUR AND ONE-HALF TO FIVE YEARS **

Miss Bella of Rocky Reach 2d 68460 A. R. 12254	15084.0	825.31	Rose Queen of Edgemoor 79092 A. R. 14056	13130.9	744.32
Park's Judith Beauty 76118 A. R. 8533	15338.8	768.50	Beauty of Chicona 65537 A. R. 8111	13563.7	742.69
May Rose of Westbrook Farm 56445 A. R. 7991	15530.0	757.07	Kate's Princess Jewel of Springcrest 63736 A. R. 9722	14683.1	729.22
Duchess France of Walnut Glens 3rd 71860 A. R. 12072	15591.0	755.04	Imp. Polly Camp of Mara Alva 68154 A. R. 10374	12450.3	714.57
Ingleside Queen May Rose 76205 A. R. 8873	13590.5	754.47	Imp. Wyebrook Rose 69245 A. R. 6186	14872.1	710.21

CLASS CC—FOUR TO FOUR AND ONE-HALF YEARS **

Linden Girl of Harbor Hill 3d 58625 A. R. 4651	15032.9	785.89	Blanche of Sulphur Springs 82252 A. R. 13264	14209.4	732.84
Galaxy's Violet of Mara Alva 74195 A. R. 11525	13722.2	781.11	*Masher's Pansy of Clover Lawn 89919 A. R. 10521	13474.9	703.76
Silver Star of Jean Du Luth 84246 A. R. 10460	14659.1	761.46	Langwater Gardenia 74565 A. R. 11422	13819.9	696.23
Convent's Duvallerie's Yvonne 82012 A. R. 13059	13020.8	733.77	Idyl of Koshkonong Place 48151 A. R. 5684	14466.3	685.98
			Langwater Fortunate 74564 A. R. 11354	15422.9	670.80
			Cora of Gerar 48309 A. R. 4706	15368.8	665.94

CLASS DD—THREE AND ONE-HALF TO FOUR YEARS **

Rilma of Bay Cliffs 93480 A. R. 11549	15684.7	821.70	Itchen's Golden Daisy of Chilmark 61690 A. R. 8432	14367.0	669.64
Katonah's Dew Drop 76698 A. R. 8584	16505.5	786.04	La Belle of Cress Lawn 116993 A. R. 11444	13643.0	649.28
Milford of Bethany 65962 A. R. 7334	13727.6	708.81	Belle's Missaukee Beauty 81333 A. R. 12255	13799.4	649.12
Clara's Lily of St. Croix 76288 A. R. 10749	10919.7	685.66	Elm Road Polly 66601 A. R. 8515	10976.9	647.18
Pauline of Shady Lawn Guernsey Farm 96386 A. R. 14256	12628.5	677.53	Bob's R. S. Royalette 93537, A. R. 13424	13349.1	641.40

CLASS EE—THREE TO THREE AND ONE-HALF YEARS **

Daisy of Chicona 94894, A. R. 13460	12015.2	748.05	Early Dawn 83549 A. R. 11278	10882.6	686.70
Brilliant Lassie 86452 A. R. 11008	13870.0	746.32	Lucky Girl of the Rancho 120783 A. R. 11818	15265.5	672.32
Clarabelle of the Rancho 121269 A. R. 11974	11890.3	723.32	Imp. Latona of the Vauquiedor 94277 A. R. 9975	11619.8	667.83
Daisy of Mobjack 85119 A. R. 12163	12860.3	722.07	Langwater Levity 70293 A. R. 7789	12785.9	662.15
Dairydette's Verena of Chippewa 88813 A. R. 12523	13368.8	697.87	*Dolly's Pride of Hilltop 101397 A. R. 14406	11852.8	647.07

CLASS FF—TWO AND ONE-HALF TO THREE YEARS **

Mixter Faithful 101637 A. R. 11670	12601.9	744.69	*Westview Eulalie 101869 A. R. 14431	12058.5	684.41
Guernest Ruth 76671 A. R. 9392	14357.2	742.88	Cherub's Promise of Shorewood 83709 A. R. 10800	12311.2	683.54
Golden Coronet of Jean Du Luth 81283 A. R. 10315	12253.5	729.66	Easter Lily of Shady Lane 111613 A. R. 14320	13452.6	672.77
Ma Floreine 90747 A. R. 12100	11186.7	695.55	Maxim's Golden Bella 87940 A. R. 12073	11455.5	660.99
Imp. Rosie II. of Vimiera 93734 A. R. 11356	13396.9	688.35	Lishmann's Gypsy Girl of Valley Gem 105060 A. R. 14321	10556.9	656.71

CLASS GG—UNDER TWO AND ONE-HALF YEARS **

Norman's Missaukee Red Rose 89724 A. R. 10844	15122.3	760.72	Maple Glen Miss Frost 89053 A. R. 10888	13165.6	692.76
Merry Rose Maid 105929 A. R. 13048	13138.4	740.00	Pearl Rose of Beaver Ridge 63932 A. R. 7082	12390.4	688.80
Imp. Prospect's Rose des Houards 89003 A. R. 7549	13157.8	726.85	Minnehaha's Papoose 67732 A. R. 7211	11623.6	678.37
Tuscarora Ledyard Blossom 92158 A. R. 10732	12620.6	707.03	Leda's Daisy Moon 102680 A. R. 13425	12260.8	665.95
			Dorothy of Walnut Grove 93060 A. R. 10959	13343.3	656.95
			Missaukee Sally 103153 A. R. 13266	12008.2	637.65

AVERAGE YIELD OF 70 CLASS LEADERS 13817.72 LBS. MILK; 729.16 LBS. BUTTER FAT; 5.28 PER CENT

The above are as they appeared March 1, 1924

Summary of 2747 Double Letter Records

	Records	Lbs. Milk	Lbs. B. F.	Per Cent.
Class AA	780	10005.17	503.00	5.027
Class BB	198	10085.01	505.62	5.014
Class CC	252	9424.39	475.76	5.048
Class DD	254	9204.72	462.34	5.023
Class EE	300	8712.25	441.46	5.067
Class FF	345	8403.53	444.38	5.288
Class GG	618	7898.67	406.26	5.143
	2747	9067.38	461.08	5.085

Milk Production
Best Year's Record 20004.0 lbs.
Av. Ten Largest Records 17594.61

Butter Fat Production
Best Year's Record 965.80 lbs.
Av. Ten Largest Records 851.03 lbs.

HONORABLE MENTION

Largest double letter record for which certificate has been written since last issue of JOURNAL:

Elm Road Lady Rilma 65584 A. R. 14430. 19003.40 lbs. milk; 834.36 lbs. butter fat in Class AA.

**Butter fat requirements as in single letter classes. In addition a calf must be carried at least 265 days during the record and calf must be registered or birth report filed.

*First appearance in this list.

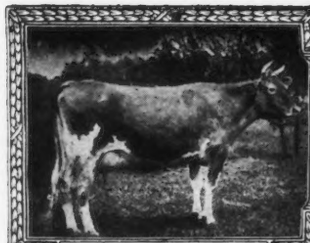

Records; 868.36 lbs. Fat

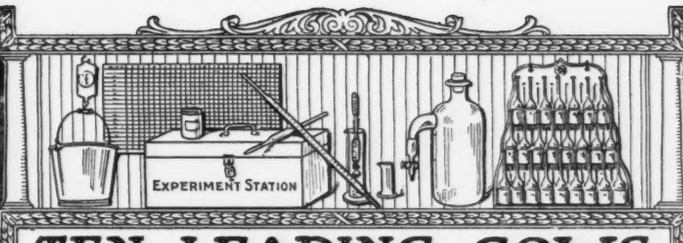

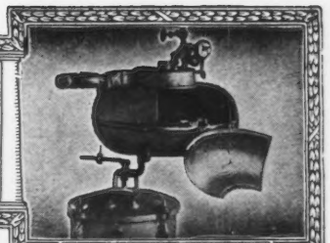

Babcock Tester

TEN · LEADING · COWS IN · THE · SEVERAL · CLASSES · OF · THE · ADVANCED · REGISTER

CLASS A—FIVE YEARS AND OVER Minimum Requirement 400 lbs. Butter Fat

	Lbs. Milk	Lbs. B. F.		Lbs. Milk	Lbs. B. F.
Countess Prue 43785 A. R. 6909	18626.9	1103.28	Dairy Maid Queen of Spring Hill 74067, A. R. 8231	18180.7	1011.18
Murne Cowan 19597 A. R. 1906	24008.0	1098.18	Langwater Hope 27946 A. R. 1978	19882.0	1003.17
May Rilma 22761 A. R. 1726	19673.0	1073.41	*Lillia of Iowa 2d 61500 A. R. 7589	18520.1	998.40
Nella Jay 4th 38233 A. R. 3194	20709.9	1019.25	Yeksa's Tops of Gold's Fannie 22362 A. R. 2394	19794.9	981.53
Langwater Nancy 27943 A. R. 1826	18783.5	1011.66	My Fancy of Falcon's Flight 42999 A. R. 7296	18214.7	979.11

CLASS B—FOUR AND ONE-HALF TO FIVE YEARS ** Minimum Requirement 381.8 lbs. Butter Fat

Edna of Mountain View 70827 A. R. 8706	16151.6	933.05	Georgina's Dorothy 68387 A. R. 9074	17292.4	836.79
Marshie D. V. 67481 A. R. 6858	14729.9	915.05	Masher's Countess of Dellwood 72081 A. R. 7650	15274.9	832.23
Dairymaid of Pinehurst 24656 A. R. 843	17285.3	910.67	Brownie of Linwood 60747 A. R. 6804	16296.8	831.07
Kate of Farview 82754 A. R. 11926	19227.8	905.65	Julie of the Chene 30460 A. R. 2752	15174.2	827.26
Brookmead's Starlight 73133 A. R. 10041	17078.2	870.78			
Criterion's Clara Bella 76128 A. R. 12801	15709.3	856.21			

CLASS C—FOUR TO FOUR AND ONE-HALF YEARS ** Minimum Requirement 363.5 lbs. Butter Fat

Pearl Rose of the Glen 47414 A. R. 4900	16855.6	884.21	Maple Glen Lady Pollyanna 73980 A. R. 11746	13925.6	816.66
Azucena's Pride 2d 24957 A. R. 1469	16203.9	855.70	Imp. Ladock Jenny 67900 A. R. 7546	15453.3	809.79
Murne's Apple Bud of A. D. F. 83445 A. R. 10067	14691.5	854.73	Langwater Lustre 47044 A. R. 6794	17307.2	806.10
Governor's Pauline 30472 A. R. 2441	14930.0	844.47	Governess Louise 62170 A. R. 8795	14198.3	800.74
Mixter Fairmaid 87594 A. R. 9828	14713.4	839.54	Queenie of Springside 90763 A. R. 10845	13432.6	794.80

CLASS D—THREE AND ONE-HALF TO FOUR YEARS ** Minimum Requirement 345.3 lbs. Butter Fat

La Noce's May Rose 91329 A. R. 11788	18119.9	932.84	Clover of Pencoyd 3d 48274 A. R. 4832	14360.3	818.04
Dolly Dimple 19144 A. R. 628	18458.8	906.89	Langwater Heroine 49483 A. R. 5292	16221.1	805.64
Cherub's Cora of Shorewood 83706 A. R. 9683	15498.9	869.56	Mignonette of Rich Neck 36828 A. R. 3054	14304.9	800.77
Rilma of Bay Cliffs 93480 A. R. 11549	15684.7	821.70	Katonah's Glorianna 98643 A. R. 11183	15909.5	800.41
*Rockingham Maid 94933 A. R. 12060	15433.2	820.42	Royal's Pearl 45209 A. R. 4384	16930.4	788.37

CLASS E—THREE TO THREE AND ONE-HALF YEARS ** Minimum Requirement 327.0 lbs. Butter Fat

Afterglow of Roughwood 84605 A. R. 10106	16815.7	878.16	Beacon Hill Rose Queen 97102 A. R. 13797	15748.1	781.53
Jehanna Chene 30889 A. R. 2588	16186.7	863.36	Lassie of Rising Sun 92893 A. R. 12981	14038.2	777.26
Dairymaid of Pinehurst 24656 A. R. 843	14562.4	860.26	Lillia of Iowa 2d 61500 A. R. 7589	14239.3	773.03
Imp. Donnington Goldie 5th 59866 A. R. 4811	17861.7	796.52	Glenwood's Buttercup 48137 A. R. 3224	13728.9	769.82
Golden Secret's Pearl 77034 A. R. 8595	17044.6	794.40	Daisy of Chicona 94894, A. R. 13460	12015.2	748.05

CLASS F—TWO AND ONE-HALF TO THREE YEARS ** Minimum Requirement 308.8 lbs. Butter Fat

Brightness of Indian Bridge 85110 A. R. 11524	14460.0	826.03	Emmadine Masherlette 109227 A. R. 13265	16604.0	767.59
Nella Jay of Pencoyd 77520 A. R. 8730	16325.6	810.63	Dorothy of Brookdale 103307 A. R. 11193	15927.7	764.51
Katherine's Trixie 100396 A. R. 8580	18495.7	791.48	Jesebel of Edgemoor 52584 A. R. 6195	12434.9	748.32
Langwater Hope 27946 A. R. 1978	15078.8	773.59	Mixter Faithful 101637 A. R. 11670	12601.9	744.69
Imp. Pearl of Rocque a Boeuf 94324 A. R. 11671	12929.3	773.39	Guernest Ruth 76671 A. R. 9392	14357.2	742.88

CLASS G—UNDER TWO AND ONE-HALF YEARS ** Minimum Requirement 290.5 lbs. Butter Fat

Procris Snowdrop 120156 A. R. 14306	15487.7	822.17	Langwater Phyllis 70607 A. R. 6614	13288.4	746.23
Shuttlewick Levity 101850 A. R. 13362	16896.0	804.44	Brookmead's Dorothy 55715 A. R. 6082	14179.4	742.08
Ultra of Edgemoor 107121 A. R. 14056	13493.6	767.42	Merry Rose Maid 105929 A. R. 13048	13138.4	740.00
Norman's Missaukee Red Rose 89724 A. R. 10844	15122.3	760.72	Cherry of Edgewater 38413 A. R. 3361	13454.2	732.97
Ultra Celia 72478 A. R. 8206	12566.2	755.83	Peterkin's and Georgianna's Mollie S. 106656 A. R. 13796	13054.7	732.13

AVERAGE YIELD OF 70 CLASS LEADERS 15934.05 LBS. MILK; 843.70 LBS. BUTTER FAT; 5.29 PER CENT

The above are as they appeared Macch 1, 1924

Summary of 17126 Advanced Register Records

	Records	Lbs. Milk	Lbs. B. F.	Per Cent.
Class A	5124	10572.46	523.16	4.948
Class B	1093	10172.72	507.53	4.989
Class C	1331	9822.10	494.86	5.038
Class D	1440	9478.21	478.77	5.051
Class E	1701	8893.57	446.93	5.025
Class F	2095	8624.76	433.02	5.021
Class G	4342	8303.06	414.86	4.996
	17126	9416.25	470.17	4.993

Milk Production

Best Year's Record 24008.0 lbs.

Av. Ten Largest Records 20199.45 lbs.

Butter Fat Production

Best Year's Record 1103.28 lbs.

Av. Ten Largest Record 1027.92 lbs.

HONORABLE MENTION

Largest record for which certificate has been written since last issue of JOURNAL: Lilla of Iowa 2d 61500. Re-entry: 18520.10 lbs. milk; 998.40 lbs. butter fat in Class A.

**Requirements: For each day over the minimum age add 0.1 lb. butter fat to the minimum requirements.

*First appearance in this list.

WHAT THE COWS ARE DOING

Their latest credits in the Advanced Register

SPECIAL NOTE: This list contains the monthly and total credits as checked at the time of going to press. Any omissions or back credits given signify that either data had not been received in time or are held pending verification. These credits are subject to verification and correction until final approval and acceptance and are all made on the two-day basis except where specially noted.

Name and Number	Class	Days	Month	Month Credit Lbs. Milk	Month Credit % Fat	Month Credit Lbs. B. Fat	Total Credit Lbs. Milk	Total Credit Lbs. B. Fat
ABELL, C. B., LOWRYS, S. C.								
Nelly of Sandy Lane 118592	F	20	Nov	255.5	5.72	14.61		
		51	Dec	870.2	4.56	39.68	1125.7	54.29
s. Kelsey's Special 66589								
d. May King's Pride of Locust Hill 79987								
ADAMS, W. R., HIGHLAND STOCK FARM, MANKATO, MINN. 1 day test.								
Empress Camilla 85021	A	331	Dec	758.7	4.85	36.80	10907.9	466.44
Grace's Duchess of Highlands 130279	G	7	Nov	213.4	5.24	11.18		
		38	Dec	1063.0	5.24	55.70	1276.4	66.88
s. Squire Charmante 39145 A. R.								
d. Grace's El Mere 99715								
Jessica of Mound City 82884	A	188	Dec	663.0	6.20	41.11	5119.8	271.71
Mara's Beauty of Highlands 99245	B	75	Dec	1052.9	5.32	56.01	2626.1	138.96
Tessie Highlands 81850	A	31	Dec	1342.1	5.35	71.80		
s. Teddy of Crystal View 31535								
d. Mara of Highlands 42019								
ADKINS, B. F., COSQUAY FARM, HEBRON, MD.								
Cosquay's Golden Maid 113112	G	365	Nov	21.5	5.28	1.14		
				626.6	5.78	36.22	9724.9	464.89
Rosalie of Cosquay 2d 99021	D	323	Dec	954.1	5.25	50.09	11778.5	554.87
AGNEW, GEORGE B., OAKBROOKE FARM, LAKE WACCABUC, N. Y. 1 day test.								
Broad Acres Cherry 86374	B	235	Dec	853.1	4.86	41.46	9200.8	400.72
ALLEN, H. M., SWEET SPRINGS FARM, TROY, OHIO.								
Dora's Mildred of Sweet Springs 117125	F	145	Dec	701.1	4.03	28.25	3559.1	145.88
Jacqueminot's Dolly of Sweet Springs 117123	F	156	Nov	773.0	5.29	40.89	4339.9	210.87
May Rose of Sweet Springs 105307	C	338	Dec	622.8	4.29	26.72	10257.1	415.62
Trump's Violet 64158	A	267	Nov	824.1	5.64	46.48		
		298	Dec	791.9	5.20	41.18	10191.3	482.56
AMES, JOHN S., LANGWATER FARM, NORTH EASTON, MASS.								
Imp. Angulosa's Blanche of Langwater 110748	D	284	Nov	889.6	6.00	53.38		
		315	Dec	936.8	6.43	60.24	12137.9	636.12
Imp. Blanchette of Langwater 137101	F	279	Dec	987.2	4.91	48.47	10336.4	454.64
Imp. Fairy of Easton 102676	D	176	Dec	967.3	4.46	43.14	7026.9	279.05
Imp. La Moinerie's Rose of Langwater 137093	F	340	Dec	907.3	4.07	36.93	11877.0	488.18
Imp. Mielles Rosie II. 94103	A	6	Nov	220.4	5.29	11.66		
		37	Dec	1458.2	5.29	77.14	1678.6	88.80
s. Valentine's Honour of the Passee R. G. A. S. 3784 P. S. A. R.								
d. Mielles Rosie R. G. A. S. 15994 P. S.								
Imp. Noble Vera of Langwater 137092	F	298	Nov	833.8	5.08	42.36		
		329	Dec	942.3	5.16	48.62	11815.0	544.15
Primrose of Langwater 104538	E	100	Dec	1326.5	4.57	60.62	4444.7	201.75
Imp. Queen's Fairy of Hillside 137117	F	153	Dec	1018.4	5.61	57.13	6061.8	291.08
Valentine of Langwater 112438	G	365	Dec	635.2	5.28	33.54	13951.2	624.16
ARMER, FRED, PINE VALLEY FARM, BALLSTON SPA, N. Y.								
Lady of the Roses of Pine Valley 108568	E	247	Jan	669.5	5.50	36.82	7115.6	356.38
May Rose of Pine Valley 75206	A	294	Jan	851.2	5.07	43.16	10087.0	474.86
Ultra Grace of Pine Valley 121884	G	295	Jan	561.0	5.55	31.14	6809.3	354.93
Wild Rose of Pine Valley 105162	E	290	Jan	547.5	5.63	30.82	7239.3	364.94
AYERS, LEIGH J., AYERDALE FARMS, AUGUSTA, MAINE.								
Nepaul's Lady Corfu 70110	A	365	Dec	479.8	5.35	25.67	9374.5	478.03
Noanette's B. G's Spotswood 95613	C	268	Dec	760.7	5.26	40.01	7933.5	415.81
AYERS, W. LENDELL, AYERSDALE FARMS, AUGUSTA, MAINE.								
Tiny of Ayersdale 107101	D	87	Dec	1046.5	4.48	46.88	3028.2	150.70
AYERS, W. R., AYERSDALE FARMS, AUGUSTA, MAINE.								
B. G.'s Trixy of Ayersdale 85482	B	292	Dec	608.7	5.58	33.97	7615.7	396.55
Pansy's Queenie 68057	A	289	Dec	750.9	5.53	41.52	8713.0	447.90
BABCOCK, H. E., & MILLARD, B. N., INLET VALLEY FARMS, ITHACA, N. Y.								
Carmancita of Larchmont 97360	A	222	Dec	1020.6	5.15	52.56	9670.7	463.63
Doris Bell 55294	A	53	Dec	1659.7	4.00	66.39	2800.6	114.19
Flossie Lehigh 36563	A	311	Dec	899.4	5.17	46.50	13451.5	608.30
Golden Princess of Sunnygables 102966	E	356	Dec	866.7	5.66	49.06	15240.9	702.07
Inlet's Maid 93522	A	72	Dec	1686.3	4.18	70.49	3825.2	158.82
Lady Mary of Sunnygables 101475	D	365	Dec	527.0	4.54	23.93	15674.3	722.86
Margaret Black 49157	A	264	Nov	799.3	6.54	52.27		
		295	Dec	405.8	7.23	29.34	11304.9	613.43
BABSON, FRED K., FOUR PINE FARM, HINSDALE, ILL.								
King's Annabell of Four Pine 96206	D	269	Dec	791.5	5.37	42.50	9064.7	445.21
King's Bethleen of Four Pine 112212	F	95	Dec	841.4	5.56	46.78	2743.8	140.23
King's Betsy of Four Pine 112211	G	285	Dec	604.0	6.83	41.25	6999.9	431.01
King's Carlotta of Four Pine 115199	G	295	Dec	694.7	6.47	44.95	8771.7	494.17
King's Carmita of Four Pine 115200	F	25	Nov	854.9	5.33	45.57		
		56	Dec	1082.4	5.44	58.88	1937.3	104.45
s. King of Chilmark 20798 A. R.								
d. Ollie's Princess of Windermere 52226 A. R. 5239								
Romala of Dreamwold 105155	D	17	Nov	680.7	4.61	31.38		
		48	Dec	1154.5	5.07	58.53	1835.2	89.91
s. King of Chilmark 20798 A. R.								
d. Plato's Honesty of Iowa 48802 A. R. 6041								

BACON, ROBERT, MRS., THE ROBERT BACON FARM, WESTBURY, N. Y.

Ultra Freesia of Fernbrook 106934	D	9 Dec	350.6	5.28	18.51		
		40 Jan	1339.0	5.28	70.70	1689.6	89.21

s. Ne Plus Ultra of Wyebrook 40129
d. Freesia of Fernbrook 84946

BALLARD BROS., BALLARD FARM, NILES, MICH. 1 day test.

Belle of Ballard Farm 117576	G	365 Dec	260.6	5.47	14.25	9237.9	431.57
Dolly's Buttermaker of Ballard Farm 111656	F	356 Dec	395.1	6.91	27.30	7218.3	421.89
Rosamond of Ballard Farm 67655	A	351 Dec	356.5	5.64	20.11	9458.8	452.82

BANKS, S. E., ITHACA, N. Y.

Dido of Banksburn 99804	B	8 Nov	378.5	4.47	16.92		
		39 Dec	1386.2	4.17	57.80	1764.7	74.72

s. Imp. Waddington of the Chene 27110
d. Virginia G. of Ithaca 64543

BARBOUR, W. T., BRIARBANK FARM, BIRMINGHAM, MICH.

Briarbank Lily 113189	F	214 Dec	515.3	5.88	30.30	4585.0	264.76
Golden Lady of Briarbank 80519	A	261 Dec	485.9	5.94	28.86	5868.4	319.56

BATTERMAN, HENRY L., BEAVERBROOK FARM, MILL NECK, N. Y. 1 day test.

Beaverbrook Primrose 94822	B	13 Dec	589.6	4.19	24.70		
		44 Jan	1452.3	4.19	60.85	2041.9	85.55

s. Sunnybrook Proctor 38215 A. R.
d. Beaverbrook Princess 74152 A. R. 9527

BAUMGARTENER, HENRY, GRAND VIEW GUERNSEY FARM, WRIGHTSTOWN, WIS. 1 day test.

Grandvu Bessie's Babette 123203	G	260 Dec	856.8	6.43	55.09	8122.4	449.81
Princess's Beauty of Grand View 76474	A	353 Dec	455.9	7.13	32.51	9857.2	516.99

BAXTER, H. A., CORNALFA FARM, CONVOY, OHIO. 1 day test.

Pansy of Rising Sun 83589	A	283 Dec	976.4	4.55	44.43	11227.7	477.00
Woodland's Ilo 88227	C	365 Dec	211.7	5.93	12.55	11916.4	669.66

BEALL, F. H., BEALLMONT FARM, LINWOOD, N. C.

Lyda of Beaver Ridge 82125	A	78 Oct	910.5	4.43	40.34		
		108 Nov	768.2	4.90	37.64		
		139 Dec	676.2	4.73	31.98	4006.7	179.64

BEALL, F. H. & J. L., BEALLMONT FARM, LINWOOD, N. C.

Browneyes Susan of Sunny Side 105000	A	98 Dec	891.1	4.96	44.20	3265.6	154.11
Darling of Beall-mont 109298	E	209 Dec	492.6	5.99	29.51	4568.4	222.21
Equal's Daisy of Beall-mont 126499	G	31 Dec	728.9	4.95	36.08		

s. Lord Charmante of Beaver Ridge 37850
d. Fairy's Equal 71620 A. R. 11963

Masher's Beauty of the Swale 67307	A	139 Dec	620.0	4.87	30.19	3671.9	170.24
Pauline of Boxwood 100216	D	201 Dec	579.0	5.95	34.45	4884.0	240.30
Sylvia's Tulip of Beall-mont 121430	F	61 Dec	827.5	4.64	38.40	1687.7	75.47

BECHTEL, GEORGE M., WYANET FARMS, DAVENPORT, IOWA. 1 day test.

Juno of Lansing Road 142311	G	258 Dec	667.3	4.64	30.96	7657.5	311.31
St. Austell Carmen 135341	D	167 Dec	952.1	4.02	38.27	5716.0	209.66
St. Austell Constance 140289	E	336 Dec	514.1	4.99	25.65		
		365 Jan	330.7	5.11	16.90	9127.6	392.19
St. Austell Sibyl 100841	A	327 Dec	594.5	4.36	25.65	11644.3	465.89
Stella of Jericho 91916	C	114 Dec	941.5	4.63	43.59	3705.7	154.81

BECHTEL, O. B., NANKIN, OHIO. 1 day test.

Dainty Marigold 60276	A	291 Nov	703.7	5.42	38.14		
		322 Dec	704.7	4.90	34.53	9828.1	446.68

BECHTEL & McILRAITH, WYANET FARMS, DAVENPORT, IOWA. 1 day test.

Guernsey Queen of Spring Dale 117888	G	211 Dec	900.7	5.37	48.37	6278.1	291.41

BENDER, E. J. & CLARK, JOHNSTOWN, COLO. 1 day test.

Moss Raider's June 77608	A	365 Dec	551.6	6.05	33.37	11000.4	576.58
Valley View's Lanas 99609	E	365 Dec	321.0	7.15	22.95	8452.9	473.41

BERNS, JOHN J., TILLAMOOK, OREGON.

Auricula's Marie of Tillamook 119307	G	352 Dec	904.5	5.09	46.04	13492.9	593.03
Auricula's May Glen 117579	G	365 Dec	425.8	5.17	22.01	11110.4	465.11
Auricula's May of Sequoia 52211	A	305 Dec	880.0	4.74	41.71	12465.1	517.49
Caroline's Nettie of Tillamook 120654	C	216 Dec	929.6	5.95	55.31	8129.5	423.86
Fluvilla's Glenda 108720	E	234 Dec	1038.9	5.24	54.44	8404.4	378.51
Glen's Frances of Tillamook 109657	F	365 Dec	210.7	5.25	11.06	10275.9	455.31

BICKERT, J. H. & FRANCES R., MARYDALE FARM, ALBIA, IOWA. 1 day test.

Hayes Heiress of Forest Lodge 97524	D	252 Dec	435.9	4.90	21.36	5151.5	220.15
Marydale Nan 118172	G	297 Dec	311.2	5.38	16.74	5322.1	237.51
Marydale Roxy 119821	G	301 Dec	378.6	5.74	21.73	5568.7	288.50
Nancy of Forest Lodge 90140	B	161 Dec	625.7	4.36	27.28	3938.8	149.29
Rhoda of Forest Lodge 91274	B	129 Dec	620.3	4.95	30.70	3109.6	133.49

BLACK, F. B., RAEMELTON FARM, MANSFIELD, OHIO.

Raemelton Violet's Jewel 113229	E	39 Nov	1311.5	3.94	51.67		
		70 Dec	1130.6	4.28	48.39	2814.2	116.13
Raemelton's Aurora 95256	A	45 Nov	1234.2	3.95	48.75		
		76 Dec	1138.8	4.42	50.33	3013.0	132.94
Raemelton's Buttercup Girl 95257	B	54 Nov	1207.1	3.94	47.56		
		85 Dec	1131.2	4.08	46.15	3312.0	131.98

BOSSHARD, W. E., TOMAH, WIS. 1 day test.

Hygeia May Blossom 100360	C	84 Jan	1026.0	5.13	52.63	2741.5	138.64

BRADLEY, J. D. CAMERON, WOLF PEN FARM, SOUTHBORO, MASS.

Langwater Pride of Birth 70309	A	240 Dec	987.6	5.19	51.26	8593.3	407.61
Imp. Laura II. of Vimiera 138213	C	306 Dec	808.3	5.28	42.68	9970.0	475.80

BRANDT, F. W., FENNIMORE, WIS. 1 day test.

Rainbow Girl Lilly 115770	G	324 Jan	582.0	5.80	33.76	8861.6	426.77

BRANT, D. O., BRANT RANCHO, OWENSMOUTH, CALIF. 1 day test.

Buttercup of Bon Ayre 131790	G	23 Nov	691.3	4.52	31.25		
		54 Dec	949.8	4.52	42.93	1641.1	74.18

s. Upland's Monarch of the May 42340
d. Spotswood's Alma of Mara Alva 87369

Clarabelle of Maple Lodge 47603	A	122 Dec	1301.8	4.15	54.02	5052.6	211.77
Clarabelle of the Rancho 121269	A	113 Dec	1443.4	4.41	63.65	5535.6	242.13
Co-ed of the Rancho 112868	A	226 Dec	1062.1	5.01	53.21	8856.8	399.89
Delphine of Palmhurst 102480	C	275 Dec	620.0	4.22	26.16	7372.1	315.27
Felicia of Pittsfield 88634	A	149 Dec	1283.4	3.35	42.99	6732.4	252.57
Golden Beauty's Maggie 57784	A	334 Dec	993.8	3.96	39.35	14017.2	553.62
Golden Glen Pansy 68422	A	365 Dec	731.4	3.85	28.16	14679.2	629.29
Golden Lass of Stannox 73902	A	304 Dec	682.8	5.60	38.24	8660.2	485.17
Helen Marie of the Rancho 103192	A	317 Dec	696.5	6.32	44.02	9320.3	537.39
Little Queen of the Rancho 82373	A	83 Dec	1530.2	3.40	52.03	3922.5	159.20
Lucky Girl of the Rancho 120783	A	92 Dec	1029.8	4.01	41.29	3222.0	147.97
Mary Louise of the Rancho 141627	A	79 Dec	935.9	4.26	39.87	2475.2	104.96

Melissa of Green Lodge 70104	A	317	Dec	595.6	5.20	30.97	8423.5	420.13
Noble Lady of the Rancho 120789	B	317	Dec	687.1	.51	30.99	8865.5	404.95
Sara of Pittsfield 75001	A	108	Dec	1339.4	4.50	60.27	4959.2	209.57
Topango of the Rancho 121280	F	334	Dec	536.0	5.11	27.39	8139.6	422.46

BRAYTON, JESSIE S. MRS., HOWELL, MICH.

Beth's Bonny Queen 108691	D	57	Dec	797.0	4.15	33.08	1415.7	62.47
Beth's Pride of Livingston 123402	F	14	Dec	399.1	4.20	16.76		
s. Nora's Village Hambro 55993								
d. Sentinel's Queen Beth 62125								
May's Beauty of Livingston 113846	E	44	Dec	946.4	3.67	34.73	1291.9	51.73
Rose's Pet of Livingston 123403	G	64	Dec	723.8	3.95	28.59	1427.0	59.74

BREUCHAUD, JULES, HIGH POINT SPRINGS FARM, OLIVEBRIDGE, N. Y.

Helen of High Point 97913	D	267	Jan	713.3	5.82	41.51	7320.8	386.32
Zara of High Point 114050	G	365	Jan	621.9	4.94	30.72	9444.2	464.48

BRILL, GEORGE A., ELK MOUND, WIS. 1 day test.

Creamy Linden 60718	A	249	Dec	676.6	6.73	45.54	7973.1	421.87
Laddie's Miss Surprise 101394	C	118	Dec	748.1	6.71	50.20	3254.1	195.72
Linden Lou Etta 122607	F	97	Dec	689.0	5.12	35.28	2388.5	119.09
Parson's Butter Maid 89575	B	249	Dec	668.0	6.79	45.36	7270.4	383.65

BRILL, JOHN J., ELK MOUND, WIS. 1 day test.

Betty Zane of Oakwood 106620	D	71	Dec	857.1	5.29	45.34	2117.8	102.09
Linden Bloom 39915	A	249	Dec	713.4	5.42	38.67	8373.7	415.60
Linden's Excellence 103513	C	236	Dec	657.9	5.19	34.15	6561.8	279.58
Linden's Prospect 111447	F	249	Dec	545.7	5.54	30.23	5090.4	257.61

BROWN, A. J., ALGONA, IOWA. 1 day test.

Bell's Fantine Twilight of Woodside 140649	A	297	Dec	1175.3	4.80	56.41	14329.6	580.63
Daisy Q. of Woodside 80539	A	327	Dec	670.0	5.55	37.19	11109.3	551.11
Flora of Woodside 50147	A	223	Dec	957.0	5.60	53.59	8755.2	415.51
Florane of Woodside 50148	A	343	Dec	469.8	5.68	26.68	9066.2	452.09
Forest Bell of Woodside 39810	A	198	Dec	937.4	4.90	45.93	7750.1	314.11
Grace of Woodside 39812	A	355	Dec	612.3	5.28	32.33	12089.6	536.75
Grace's Irene of Woodside 97214	D	281	Dec	897.6	5.40	48.47	11162.3	511.81
Lilly of Woodside 39813	A	339	Dec	942.5	4.60	43.36	15277.3	638.55
Yeksa Maid of Woodside 72131	A	198	Dec	1095.8	4.72	51.72	8442.9	349.45

BROWN, H. H., AURELIAN FARM, EAU CLAIRE, WIS. 1 day test.

Bessie of Oak Lawn 51836	A	365	Jan	92.7	6.25	5.79	10794.3	530.91
Beulah of Forest Lodge 80922	A	269	Jan	611.3	6.67	40.77	8423.4	404.73
Clara's Pride of Aurelian Farms 87879	A	184	Jan	883.2	5.13	45.31	6380.6	306.20
Fairy's Fernwood of Aurelian Farms 100205	C	72	Jan	1164.3	4.78	55.65	2932.9	130.47
Financier's Belle of Aurelian Farms 117037	G	365	Jan	215.1	5.33	11.46	7303.5	357.85
Lillian of Aurelian Farms 105453	E	355	Jan	486.7	6.31	30.71	8621.9	455.59
Veneta of Aurelian Farms 100178	D	281	Jan	775.1	5.83	45.19	5527.7	268.46

BROWN, JAMES A., BROWN BULB RANCH, CAPITOLA, CALIF.

Bess Van Tassel 111224	F	352	Dec	185.6	5.26	9.76	8193.0	379.07
Freesia's Pollyann 80238	A	124	Dec	1637.4	4.46	73.03	6475.4	275.19
La Priscilla of Santa Cruz 111159	G	365	Dec	327.8	6.06	19.86	10323.3	516.31
May Candie's Rose 80240	A	308	Dec	464.8	5.43	25.24	8604.3	466.70
May Rose's Sweet Maggie 60995	A	277	Dec	705.4	5.66	39.93	7985.7	428.57

BROWN, JOHN, ALGONA, IOWA. 1 day test.

Faith of Maple Lodge 101982	E	359	Oct	693.9	4.90	34.00	11522.2	504.20

BROWN, LOREN, ALGONA, IOWA. 1 day test.

Vine of Lickbrook 102425	E	269	Dec	1029.5	4.13	42.52	10886.4	429.99

BUCKLEY, H. H., CATHEDRAL FARMS, ONEONTA, N. Y.

Cathedral Ann 112503	G	333	Jan	649.0	5.91	38.36	8766.3	473.13
Cathedral Kate 126395	G	59	Jan	1528.9	4.63	70.79	2849.9	133.27
Langwater Andromeda 98466	D	300	Jan	849.1	6.25	53.07	9759.2	525.37
Peerless Farms Hopeful Goda Rilma 59149	A	239	Jan	1174.7	5.45	64.02	10541.0	501.52

BUCKLIN, WALTER S., BUCKLIN FARM, NEW LONDON, N. H. 1 day test.

Edgerton's Marvina 88619	C	262	Jan	653.6	6.32	41.31	7742.1	441.81

BULL, SALLIE D., SLATERVILLE SPRINGS, N. Y.

The Bullrushes Sue 109420	F	351	Dec	531.2	5.55	29.48	8864.4	444.91

BUSH, JAMES A., AMARILLO, TEX.

Maurine of Frying Pan 129570	G	266	Dec	344.6	7.25	24.98	5435.5	286.38
Rose Prevost of Chesney Farms 100262	D	245	Dec	332.1	6.34	21.06	6496.1	298.23

BUTMAN, GEORGE F., SUNBEAM STOCK FARM, BANGOR, MAINE.

Albamont Fleur-de-Lis 92431	D	365	Jan	406.5	6.24	25.37	7769.6	419.19
Fairleigh Rosalind 88015	B	295	Jan	618.0	5.70	35.23	8373.0	439.00

CADWALADER, GRAYCE M., WAYNE, PA.

Dawn of Navarino 122221	F	87	Jan	1011.1	4.35	43.98	3212.4	140.46

CALDWELL, R. B., HAZELWOOD FARMS, CHESTER, S. C.

Evergreen Hope 82827	A	234	Dec	850.8	5.86	49.86	7748.2	384.68
Guernsey Queen of Bon Ayre 70883	A	287	Dec	464.2	6.81	31.61	7961.7	403.79
Little Minnie of Brice 123667	G	164	Dec	650.1	6.88	44.73	4130.9	218.10

CAROLINA CREAMERY CO., CANDLER, N. C.

Beauty of Garden Creek 116003	G	304	Sept	556.9	4.72	26.29	7636.8	331.60

CARTER, S. M., CAPE GIRARDEAU, MO.

Imp. Golden Dawn of the Spurs 100135	B	153	Dec	639.2	4.69	29.98	3842.5	171.16

CHENEY, A. C., CHENWOLD FARMS, CASTLETON, N. Y.

Attwood's Vanity 66806	A	278	Dec	901.1	5.10	45.96		
		309	Jan	870.0	4.85	42.20	13871.8	582.52
Criterion's Dame d'Or of Bellview 76129	A	15	Dec	522.5	4.83	25.24		
		46	Jan	1194.0	4.93	58.86	1716.5	84.10
s. Imp. Roberts' Criterion of Bellview 26887 A. R.								
d. Imp. Dame d'Or 47698								
Imp. Daisy's Freesia 106333	D	112	Dec	1063.5	4.69	49.88		
		143	Jan	1005.1	4.72	47.44	5180.9	223.30
Holly of Chenwold 107958	E	245	Dec	604.6	7.11	42.99		
		276	Jan	584.3	7.18	41.95	7509.7	410.98
Lucretia of Spring Meadow 97849	A	198	Dec	896.4	5.59	50.11		
		229	Jan	805.7	5.26	42.38	9458.9	428.24
Rose of Springtime 90806	A	253	Dec	561.4	5.24	29.42		
		284	Jan	464.7	5.41	25.14	8457.9	366.27
Russet Rose of Bellview 116649	D	28	Jan	1136.1	3.88	44.08		
s. Langwater Peerless 19227 A. R.								
d. Russet Miranda 70106								
Twin Daisy Peerless 107016	E	178	Dec	1118.8	4.08	45.65		
		209	Jan	1082.9	4.14	44.83	8670.8	329.64
Twin Rose Peerless 107017	E	181	Dec	678.8	5.75	39.03		
		212	Jan	611.5	5.44	33.27	6095.2	301.16

CHENEY, B. AUSTIN, FALCON'S FLIGHT FARM, LITCHFIELD, CONN.

Cherry of Falcon's Flight 74696	A	135	Dec	1103.7	4.94	54.52	5065.4	222.26
Falcon's Amarylla 78633	A	261	Dec	951.8	5.20	49.49	9036.7	433.05
Falcon's Edith 98114	C	115	Dec	1021.2	5.24	53.51	3907.1	192.99

Falcon's Eleanor 93993	D	265	Dec	892.5	6.31	56.32	9219.2	476.36
Falcon's Eloise 98634	D	230	Dec	895.3	6.19	55.42	8739.1	441.10
Falcon's Essie 93989	D	354	Dec	890.0	6.14	54.65	10333.8	549.41
Falcon's Eva 93991	C	234	Dec	913.4	6.05	55.26	7565.1	403.40
Falcon's Fashion Plate 101874	D	9	Nov	301.3	4.29	12.93		
		40	Dec	1095.6	4.29	47.00	1396.9	59.93
s. Falcon's Proud Warrior 47559 A. R.								
d. Gem of Falcon's Flight 28116								
Falcon's Generous 106581	D	19	Nov	715.3	5.22	37.34		
		50	Dec	1153.1	5.22	60.19	1868.4	97.53
s. Falcon's Proud Warrior 47559 A. R.								
d. Rose of Falcon's Flight 45522 A. R. 6797								
Falcon's Gracious 107111	D	135	Dec	889.5	5.97	53.10	4193.5	229.94
Hope of Falcon's Flight 61159	A	71	Dec	1322.0	4.41	58.30	3105.9	127.51
Lesbia Lenfestey 56201	A	12	Nov	446.3	4.95	22.09		
		43	Dec	1185.1	4.95	58.66	1631.4	80.75
s. Raymond's Pioneer of Lewison 19103 A. R.								
d. Lagia Lenfestey 25370 A. R. 6401								

CHEQUAMEGON GUERNSEY ASSOCIATION, ASHLAND, WIS. 1 day test.

Chequamegon's Beauty 115354	G	275	Nov	517.9	5.93	30.71		
		306	Dec	449.6	5.82	26.17	7829.6	361.40
Chequamegon's Cherry of Vrangue 104498	D	78	Dec	969.0	5.31	51.45	2467.6	123.99
Chequamegon's Ethel 118630	F	31	Dec	679.7	3.78	25.69		
s. Gloriana's King Masher 27645 A. R.								
d. Amelia of Willow Brook 81009								
Chequamegon's Fanny 116044	G	365	Dec	567.3	5.01	28.42	8201.7	364.03
Chequamegon's Flossie 115398	F	46	Dec	900.2	4.60	41.41	1312.1	62.09
Chequamegon's Golden Lenore 111360	G	356	Nov	419.1	5.68	23.80		
		365	Dec	121.6	5.68	6.91	6732.4	343.53
Chequamegon's Lady Chene 112987	G	268	Nov	491.3	6.10	29.97		
		299	Dec	466.3	6.12	28.54	5923.2	308.37
Chequamegon's Pearl of Barksdale 104497	D	87	Dec	783.9	5.53	43.35	2343.0	132.61
Chequamegon's Snow Bird 116534	F	10	Oct	183.3	5.02	9.20		
		40	Nov	644.3	5.02	32.34		
		71	Dec	608.9	5.06	30.81	1436.5	72.35
s. Gloriana's King Masher 27645 A. R.								
d. Selma Campbell's Beauty 98583 A. R. 11358								
Dapherna 2d 98905	B	343	Dec	65.9	5.86	3.86	8259.2	345.54
Luella of Apple Ridge 78261	A	81	Dec	859.4	4.81	41.34	2520.5	113.60
Pride's Matilda of Pleasant View 73676	A	153	Nov	736.0	5.50	40.48		
		184	Dec	749.5	5.65	42.35	6135.5	286.55
Topsy of Maple Grove 47195	A	245	Dec	522.5	5.57	29.10	6170.8	331.81

CLARK, JOHN S., HARDWICK, MASS.

Mixter Sunlight 113304	G	354	Dec	734.7	6.15	45.18	9257.0	501.12

CLAUSING, JULIUS, GUSANNA FARMS, GRAFTON, WIS. 1 day test.

Countess of Gusanna Farms 126072	G	84	Dec	714.1	4.52	32.28	1951.6	89.91
Elsir's Beauty of Gusanna Farm 109587	E	138	Dec	934.6	5.67	52.99	4547.9	236.55
Lenora of Gusanna Farm 112345	E	184	Dec	758.4	4.96	37.62	5163.6	238.77
Pride of Gusanna Farms 126073	G	65	Dec	754.3	5.57	42.01	1565.0	93.30
Rose of Gusanna Farms 117438	F	103	Dec	742.3	5.63	41.79	2683.4	143.62

CLEMSON AGRICULTURAL COLLEGE, CLEMSON COLLEGE, S. C.

Golden Ann of the Flats 121592	G	289	Dec	701.0	5.55	38.91		
		320	Jan	692.5	5.97	41.35	7854.7	398.29
Raymond's Emerita of A. D. F. 86052	A	168	Dec	649.7	5.08	33.00		
		199	Jan	620.6	5.55	34.44	4990.1	240.73

CLEVELAND, CHARLES D., SUNNYBROOK FARM, EATONTOWN, N. J.

Guernsey Pearl 90119	C	365	Dec	911.7	4.36	39.75	13109.9	551.02
Monarch's Rose of Orford 74166	A	306	Dec	909.1	5.16	46.91	11015.6	508.57
Queen of Hampshire 92606	C	343	Dec	706.2	6.75	47.67	10120.0	608.76
Sunnybrook Belladonna 96041	C	217	Dec	1027.3	5.77	59.28	7978.3	409.60
Sunnybrook Myrtle 101971	D	210	Dec	775.9	5.88	45.62	6640.8	325.46

CLEVELAND, REGINALD M. & DENISE G., REXDEN FARM, PRINCETON, N. J.
1 day test.

Caribou Elizabeth 84289	A	307	Nov	563.8	4.88	27.51		
		338	Dec	481.5	4.72	22.73	8104.5	384.33
Jedetta of Big Spring Farm 78966	A	30	Sept	1130.6	3.66	41.38		
		61	Oct	1077.7	4.63	49.90		
		91	Nov	941.1	4.11	38.68		
		122	Dec	797.8	4.30	34.31	3947.2	164.27
s. May Field's l'Etiennerie Leader 33570 A. R.								
d. Claremont Minnie 39748								
Willomere Tatara 122311	G	10	June	220.9	4.35	9.61		
		41	July	884.3	4.35	38.47		
		72	Aug	933.3	4.95	46.20		
		102	Sept	856.6	4.65	39.83		
		133	Oct	818.3	5.24	42.88		
		163	Nov	754.4	5.01	37.80		
		194	Dec	588.0	4.43	26.05	5055.8	240.84
s. His Grace of Glencairne 54788								
d. Willowmere Duchess 80770								
Yeoman's Mixter Violet 79727	A	9	Aug	391.1	4.04	15.80		
		39	Sept	1252.0	4.04	50.58		
		70	Oct	1215.4	4.80	58.34		
		100	Nov	1032.2	4.45	45.93		
		131	Dec	913.8	4.68	42.77	4804.5	213.42
s. Yeoman's King of the May 17053 A. R.								
d. Princess Dollie of Hardwick 26496 A. R. 3090								

COLORADO AGRICULTURAL COLLEGE, FORT COLLINS, COLO.

Woodland Mary 107457	D	78	Dec	615.8	5.99	36.89	1708.2	102.90

COMPTON BROS., VALLEY JUNCTION, IOWA. 1 day test.

Florinda's Best 108602	D	15	Nov	597.8	4.42	26.42		
		46	Dec	1321.1	4.42	58.39	1918.9	84.81
s. Afton's Glenwood 46212								
d. Florinda's Pet of Iowanola 63770								
Florinda's Cherub 85426	B	312	Dec	742.2	5.03	37.33	10233.5	444.22
Honey of Chesney Farms 87466	C	365	Dec	109.8	6.07	6.66	12545.4	650.94
Kitchener's Memory of Tarry-a-wile 112906	E	117	Dec	742.5	4.62	34.30	3622.5	153.20
Princess Ona of Iowanola 103276	D	75	Dec	1108.6	5.63	62.41	2858.1	151.81

CONKLIN, F. B., CHIPPEWA GUERNSEY FARM, THIEF RIVER FALLS, MINN.
1 day test.

Imp. Channel Queen of Bellview 47922	A	248	Oct	661.0	5.42	35.83		
		278	Nov	578.5	6.14	35.52		
		309	Dec	506.9	6.27	31.78	8354.3	419.19
Cifs 45096	A	109	Dec	1327.5	4.45	59.07	4981.5	230.48
Cif's Pearl 90009	B	225	Dec	995.1	4.69	46.67	9581.9	436.99
Lady Bruce of Clover Crest 92680	C	218	Dec	1068.8	5.56	59.43	9580.6	477.36

CROCKER, H. C. & SON, BELLMATH FARMS, SENNETT. N. Y. 1 day test.

Delia of Bellmath 117002	G	365	Dec	211.5	4.96	10.49	11352.7	516.09
Itchen Bettie of Bellmath 115352	F	299	Dec	535.2	4.79	25.64	7659.4	334.16

CURRY, J. C., "VASTO VISTA," FERNDALE, WASH. 1 day test.

Fermain's Opportunity 74291	A	349	Dec	516.3	6.43	33.20		
		365	Jan	282.2	6.43	18.15	10217.6	542.52
Tomahawk's Opportunity 84320	B	306	Dec	299.8	6.51	19.52		
		337	Jan	29.6	6.51	1.93	8426.4	380.83

DALBEY, ALICE R. G., MRS., PROSPECT HILL FARM, GRANVILLE, OHIO.

Janet of Prospect Hill 79916	A	266	Dec	1343.6	4.67	62.75	14825.9	640.45
Ora's Girl 76719	A	284	Dec	888.5	5.83	51.80	11057.8	533.73

DANE, E. B., "LONGWOOD," CENTER HARBOR, N. H.

Jonquil of Longwood 97326	D	346	Dec	577.4	5.83	33.66	10043.8	566.53
Lucia of Longwood 99233	D	263	Dec	566.6	4.86	27.54	7460.7	336.32
Petunia of Longwood 97325	C	92	Dec	993.2	5.03	49.96	3262.7	152.89
Tot of Longwood 112493	F	223	Dec	819.4	6.23	51.05	5963.9	345.51

DANE, E. B., "ROUGHWOOD," CHESTNUT HILL, MASS.

Alyssum of Roughwood 112558	G	268	Dec	655.7	6.11	40.06	6502.1	364.50
Charity of Longwood 121121	F	25	Nov	830.8	4.80	39.88		
		56	Dec	1013.3	4.80	48.64	1844.1	88.52

d. Demonstrator of Roughwood 23133 A. R.
s. Hope of Roughwood 27639

Demure of Longwood 112492	G	306	Dec	523.0	6.11	31.96	6776.9	339.71
Princess of Longwood 115663	F	145	Dec	732.5	5.86	42.92	3727.8	198.35
Sunshine of Longwood 123275	F	19	Nov	492.7	5.11	25.18		
		50	Dec	892.5	5.11	45.61	1385.2	70.79

s. Don Bernardo of Linda Vista 20617 A. R.
d. Dawn of Roughwood 48220 A. R. 6295

Winnie of Roughwood 96448	C	120	Dec	1493.6	5.55	82.89	5921.7	303.48

DANN, FRANK W., WALTON, N. Y. 1 day test.

Pine Hill Dolly of Jolly Boy 81979	A	250	Jan	875.3	6.30	55.14	8813.3	471.89
Pine Hill Echo's Lena 102130	E	365	Jan	599.7	5.55	33.28	8726.4	428.61
Pine Hill Jewel of Jolly Boy 81980	A	365	Jan	137.8	6.48	8.93	7734.3	419.80
Pine Hill Louise of Jolly Boy 59187	A	94	Jan	1217.1	5.16	62.80	3938.8	199.87

DARBY, Z. G., "ROSENEATH," LOWRYS, S. C.

Lady Fern of Roseneath 92095	B	89	Jan	919.0	6.05	55.60	2626.7	156.13
Special's Jewel of Roseneath 118317	F	89	Jan	434.4	5.74	24.93	1343.0	73.12

DAVID, W. J., DILLON, S. C.

Galatea's Rose of Eastlawn 84314	A	48	Dec	1415.5	5.27	74.60	2052.7	116.02

DAVIS, JAMES T., MOUND VIEW FARM, MINNEAPOLIS, MINN. 1 day test.

Evelyn of Lone Elm Farm 140502	G	282	Dec	579.7	5.00	28.99	7545.7	358.56

DEMING, H. P., THE ELM TREE FARM, WINSTED, CONN.

Cavalier's Dorothy 107184	F	365	Dec	175.2	4.58	8.02	9693.5	439.35
Cozine 57632	A	365	Dec	180.8	5.66	10.23	8632.8	495.27
Elm Tree Itis 89246	B	279	Dec	456.1	6.32	28.83	5858.0	346.42

DEUTSCH, JAY B., BAY CLIFFS STOCK FARM, BIG BAY, MICH.

Folly Honoria 98802	C	173	Dec	987.0	5.55	54.78	6253.3	318.30
Governor's Yeksa Queen of Walnut Ridge 94391	A	220	Dec	1186.8	5.14	61.00	9644.4	444.81
Jennie Robena of Dunferline 76159	A	52	Dec	1926.8	4.00	77.07	2994.3	124.68
Missaukee Sally 103153	E	270	Dec	1084.3	5.92	64.19	10920.3	581.86
Yellow Rose of Shady Side 92587	C	122	Dec	1417.0	4.20	59.51	5773.2	240.81

DICKINSON, B. N., TRI-GABLES FARM, CHAZY, N. Y.

Trigables Princess Tonette 142038	G	290	Jan	945.1	6.13	57.93	10286.9	563.21

DRINKWATER, G. T., ESMERALDA DAIRY RANCH, LAKESIDE, CALIF. 1 day test.

Augusta's Fawn 64712	A	237	Dec	440.4	4.70	20.70	6273.5	291.71
Cactus Blossom's Golden Secret 130814	G	74	Dec	786.9	5.27	41.47	2149.4	107.98
Hero's Eva of Beirnetown 108486	F	275	Dec	448.5	5.56	24.94	6864.0	330.12
Moss Figtree of Longwood 105154	E	260	Dec	535.0	5.14	27.50	6716.8	319.71

DRURY, F. E., CEDAR HILL FARM, GATES MILLS, OHIO.

Bleu-Bell of Drury Lane Farm 99927	D	365	Jan	626.1	5.11	31.99	16951.9	785.93
Gladys of Drury Lane Farm 89033	B	175	Jan	1089.2	5.96	64.92	6573.0	357.96
Nell Gwynne of Drury Lane Farm 98496	D	306	Jan	816.8	4.92	40.19	11811.9	531.18
Paul's Le Dade 103508	E	337	Jan	799.9	4.83	38.64	12901.5	582.51
Pauline of Rising Sun 100835	D	284	Jan	817.3	6.19	50.59	9547.3	519.76
Rayfield Beauty of Drury Lane 98495	D	348	Jan	928.9	5.39	50.07	13030.5	675.51

EBERT, GEORGE F., THE HEDGE HILL FARM, PHOENIXVILLE, PA.

Hedge Hill's Ultra Golda 117332	F	86	Dec	1122.4	4.76	53.43	3120.5	147.14

EGYPT MILLS GUERNSEY CLUB, CAPE GIRARDEAU, MO.

Peggy of Egypt Mills 123648	G	153	Dec	619.1	5.15	31.88	3141.2	147.64
Imp. Polly's Gipsy 94248	A	295	Dec	490.1	5.55	27.20	8690.2	387.40

EMMONS, LOUIS C., RIVERVIEW FARM, SWARTHMORE, PA.

Bessie Cozy of Pine Grove 102189	B	365	Nov	36.4	6.74	2.45	8956.8	470.89
Ida Chene's Queen of the May 75829	A	244	Nov	711.7	6.33	45.05	8089.4	442.93
Lady Catherine of Beechwood 125024	G	2	Nov	53.8	4.83	2.60		

s. Betty's Boy of Shady Nook 28629
d. Imp. De Garis' Surprise II. 94344 A. R. 12191

Riverview's Princess of the Preel 101794	E	295	Nov	555.5	6.88	38.22	8728.7	467.19

ERF, WILLIAM, CHESTNUT RIDGE FARM, BELLEVUE, OHIO.

Alba June 2d 77082	A	84	Dec	1687.7	3.53	59.58	4567.2	153.17
Beautiful Katy Patch 91974	B	214	Dec	618.6	4.46	27.59	6226.1	263.82
Dame Bonaparte 2d 73929	A	281	Dec	220.3	5.53	12.18	8308.3	356.64
Duchess's Lily of Walnut Glens 73687	A	143	Dec	1275.3	4.36	55.60	5697.3	232.16
Iona Jane of Chestnut Ridge 120009	G	313	Dec	128.5	5.85	7.52	5241.6	268.22
Iona Maid 78750	A	22	Nov	1061.9	5.52	58.62		
		53	Dec	1690.3	4.65	78.60	2752.2	137.22

s. Violet's Knight 34827 A. R.
d. Iona of Maple Ridge 41403

Princess Betty of Chestnut Ridge 98750	B	72	Dec	1467.1	4.60	67.49	3203.7	145.29

EUDOWOOD SANATORIUM, TOWSON, MD.

Frances May of Sledmore 84749	A	212	Dec	719.9	4.47	32.18	6786.0	294.13
Monogram's Queen of Sunnyside 120638	F	157	Dec	572.2	5.65	32.33	3918.6	206.14
Sequel's Rushbrooke's Beauty 63716	A	11	Nov	509.2	4.60	23.42		
		42	Dec	1498.5	4.60	68.93	2007.7	92.35

s. Lena's King 17562
d. Sequel's Rushbrooke 34586

Spot's Milkmaid of Locust Hill 101267	D	212	Dec	470.1	5.35	25.15	5949.7	269.66

FENWICK, G. BERNARD, MARBERNE FARM, GLYNDON, MD.

Albamont Celandine 100018	E	206	Dec	854.2	5.11	43.65	7588.4	320.50
Marberne Raritina 120243	G	184	Dec	883.1	5.90	52.10	6429.6	319.02
Yoeman's Mixter Sapphire 65866	A	225	Dec	827.7	5.26	43.54	9876.8	447.87

FESSENDEN, S. H., SILVERWOOD FARM, HOLLISTON, MASS.

Criterion's Gertrude of Rockstone 74672	A	64	Dec	1459.6	4.55	66.41	2952.2	132.98
Silverwood's Mignonette 115814	F	68	Dec	936.0	5.55	51.95	2064.6	113.12

FIELD, MARSHALL, CAUSMETT FARM, HUNTINGTON, N. Y.

Jewel's Miss Raymond of Elmview 63782	A	300	Jan	785.8	5.69	44.71	9397.0	460.89
May Queen of Burkeville 77485	A	84	Jan	1255.4	4.91	61.64	3500.3	152.28

FITZGARRALD, ANNA E., BITTER ROOT GUERNSEY FARM, STEVENSVILLE, MONT.

Luna's Lily of Bonnie Brae 2d 75738	A	92	Dec	886.3	4.59	40.68	2823.0	116.84
Picotte's Princess of O'Klare 96020	C	193	Dec	773.4	4.84	37.43	5495.4	237.12

FITZGARRALD, MARK D., BITTER ROOT GUERNSEY FARM, STEVENSVILLE, MONT.

Geoffrey's Princess Ena 105243	D	82	Dec	891.9	5.11	45.58	2422.0	121.66
Holden IV.'s Princess Ena 66677	A	184	Dec	860.0	5.12	44.03	6011.3	291.05
Inez Anna of Bitter Root 125283	G	204	Dec	609.5	5.32	32.43	4792.4	232.89
Inez Morrill of Cold Brook Farm 81372	A	345	Dec	100.1	5.89	5.90	7087.4	319.30
June of Broad Vista 61754	A	365	Dec	161.7	4.03	6.52	10025.3	436.74
Nepaul's Tahoma 64341	A	26	Nov	1008.7	6.11	61.63		
		57	Dec	1364.3	4.49	61.26	2373.0	122.89
s. Nepaul 23330 A. R.								
d. Rival's Heirloom's Tahoma 34456 A. R. 3259								
Tahoma's Jennie of Ayersdale 95614	D	365	Dec	101.9	4.86	4.95	8212.1	404.08
Von Don Sila 93751	B	161	Dec	1008.0	4.56	45.96	5730.9	250.13

FOX, F. E., WAUKESHA STOCK FARM, WAUKESHA, WIS.

Aviator's Jewel of Waukesha 111859	G	276	Jan	800.2	4.99	39.93	7787.2	376.17
Cinderella of Six Maples 106485	D	108	Jan	777.0	4.84	37.61	3147.3	147.12
Claudia of Six Maples 102645	D	105	Jan	894.8	4.98	44.56	3618.9	179.12
Fern of Pierce 96945	D	337	Jan	624.4	6.49	40.52	9928.0	463.21
Lady Fawny's Hope of Waukesha 111858	F	296	Jan	877.0	5.63	49.38	9850.8	496.80
Orchard Star 86261	A	140	Dec	1026.6	5.29	54.31	5275.2	265.64
Polly of Sunny Slope 103452	C	81	Dec	773.9	4.77	36.92	2177.3	100.50
Reba Goldenspray 82067	A	23	Dec	1138.4	4.15	47.24		
		54	Jan	1466.8	4.15	60.87	2605.2	108.11
s. Yonson's Wellington of Valley View 23989								
d. May Belle of Valley View 61844								
Samson's Veda's Corliss 96154	B	73	Jan	975.6	4.50	43.90	2511.4	107.94
Imp. Tela of The Vauxbelets 94325	A	75	Jan	1219.1	4.65	56.69	3216.2	134.77

***FRETZ, WILLIAM F., FRITZLYN FARMS, PIPERSVILLE, PA. 1 day test.**

Bellma's Maid 5th's May Rose 127800	G	51	Dec	859.9	4.89	42.05	1350.4	65.35
Charter's Senecta of Fritzlyn 109149	G	319	Dec	648.3	6.19	40.13	7388.5	398.08
Fritzlyn Ultra Lily 113108	G	365	Dec	368.1	6.41	23.60	9130.3	475.26
Fritzlyn's Frances Rose 113107	G	351	Dec	680.7	4.68	31.86	8214.7	352.06
Keenan's Floradora 111648	F	326	Dec	559.7	5.63	31.51	6752.1	339.28
Keenan's Miss Springtime 97211	D	275	Dec	827.5	4.39	36.33	7617.5	314.83
Keenan's Sunshine Girl 100149	D	231	Dec	683.7	4.28	29.26	6337.2	256.83
Ultra Jebb of Fritzlyn 120333	G	235	Dec	632.2	5.66	35.78	5657.6	281.92

*Tested by the National Farm School.

FRISSELL, E. R., FRISSDALE FARM, HOPKINS, MINN.

Frissdale Beda's Val Rose 111653	F	265	Nov	380.0	6.67	25.35		
		296	Dec	373.9	7.14	26.70	6574.9	360.20
Frissdale Helen 117196	G	313	Nov	354.8	5.95	21.11		
		344	Dec	348.1	6.45	22.45	6747.4	355.68
Frissdale Louise 101465	F	365	Sept	155.7	5.90	9.19	7091.7	354.38

FRUIT BROS., MAPLE HILL GUERNSEY FARM, WAUKESHA, WIS. 1 day test.

Miss Dorothy of Maple Hill 89871	C	317	Dec	819.9	5.43	44.52	10842.3	543.91
Orinda of Wilruss 81792	B	365	Dec	411.5	4.27	17.57	14896.3	611.18

FUNDERBURK, J. E., CHERAW, S. C.

Countess Ann 123564	F	96	Dec	646.8	6.00	38.81	2256.2	117.58
France's Verbena of Big Spring Farm 2d 96888	A	222	Dec	849.3	6.53	55.46	6820.5	347.63
Grape Lawn Princess Christine 82182	A	275	Dec	628.9	4.85	30.50	6838.6	304.10
Lady Ann of Kimberly 106405	D	361	Dec	340.4	5.49	18.69	8186.8	379.47
Lady of the Swamp 121658	F	96	Dec	546.5	6.10	33.34	1916.6	111.54
May King's Maid of Mara Alva 79556	A	245	Dec	1178.3	4.33	51.03	10379.6	448.69
Primrose Christine 127420	G	209	Dec	1212.9	4.53	54.94	8410.4	350.92
Susie Irene of Richland 90314	A	245	Dec	838.8	5.70	47.81	7389.3	336.04

GALLION, W. E., JR., DARLINGTON, MD.

Buttercup Ultra Rose 134541	C	136	Dec	779.8	5.77	44.99	4412.8	213.66

GARLAND, HAMILTON, BAY END FARM, BUZZARDS BAY, MASS.

Imp. Alsace VI. of Guilbert 146167	G	68	Dec	793.2	5.27	41.80	1819.7	93.94
Imp. Best's Rosie II. 146165	F	31	Dec	992.1	4.16	41.27		
s. Froome's Victor R. G. A. S. 4179 P. S.								
d. Best's Rosie R. G. A. S. 5323 F. S.								
Imp. Empire Daisy 146168	G	68	Dec	1040.5	3.91	40.68	2306.3	86.37
Imp. Madeleine of Val Ruters 146162	E	17	Dec	539.3	4.77	25.72		
s. Shrapnel of Balmoral R. A. A. S. 247 P. S.								
d. Christine of Braye Street R. A. A. S. 2308 P. S.								
Imp. Rosy's Orphan II. 146164	F	68	Dec	911.0	4.49	40.90	2110.2	89.47

GAYOSO FARM, HORN LAKE, MISS.

Chedda's Fanny 61428	A	7	Nov	225.0	4.67	11.91		
		38	Dec	1067.7	4.67	49.86	1292.7	61.77
s. Chedda's Sequel 21942 A. R.								
d. Imp. Fanny of Waddington 30741								
Cordelia of Killarney Farms 113866	F	85	Dec	1064.3	4.96	52.79	2822.6	129.03
Express Virginia of Gayoso 125438	G	10	Dec	243.9	5.02	12.24		
s. Express Gold 50798								
d. Folly Virginia 95142 A. R. 10015								
Folly Colleen 95141	A	122	Dec	1152.4	5.29	60.96	4726.6	226.87
Freda of Mara Alva 68008	A	120	Dec	1163.3	5.26	61.19	4640.1	223.34
Galore's Mary of Killarney Farms 120444	F	96	Dec	961.9	4.54	43.67	2868.9	125.79
Galore's Vivian of Killarney Farms 119477	F	101	Dec	815.9	5.17	42.18	2628.4	127.38
Gayoso Archer Girl 116780	G	170	Dec	867.2	4.92	42.67	4600.2	205.92
Ina Pearl of Gayoso Farm 103035	E	259	Dec	938.8	5.30	49.76	8637.2	378.22
Lady Ace of Gayoso Farm 105827	D	11	Dec	348.4	5.58	19.44		
s. Apollo of Gates Mills 51691								
d. Galaxy's Ethel 80725								
Lady Mae of Gayoso 84172	B	365	Dec	610.8	5.50	33.59	12370.3	578.98
Lady Peggy of Killarney Farms 118589	F	78	Dec	1204.7	5.31	63.97	3020.3	150.21

Margaret of Gayoso Farm 100626	D	104	Dec	1254.5	4.92	61.72	4364.0	209.06
Mavourneen of Killarney Farms 113863	F	170	Dec	807.3	5.50	44.40	4539.2	228.09
Miss Nancy of Killarney Farms 107350	E	84	Dec	975.7	5.36	52.30	2628.0	133.52
Molly of Gayoso 79187	A	365	Dec	1085.3	4.60	49.92	10902.6	465.01
Molly of Oakwood 43031	A	365	Dec	464.3	5.51	25.58	10636.6	463.19
Princess May Rose of Warren 90268	A	91	Nov	987.4	4.75	46.90		
		122	Dec	963.5	4.97	47.89	3996.1	178.57
Queen's May Reliance 64460	A	330	Dec	751.4	5.21	39.15	11183.1	495.70

GERMAN, JOHN W., REDVALE FARM, REDDING, CONN.

Autocrat's Lady Jane of Redvale 115824	G	330	Nov	471.7	6.48	30.57		
		361	Dec	467.2	7.38	34.48	9026.4	463.56
Imp. Emblem's Pansy 137088	F	325	Dec	770.7	5.93	45.70	9354.5	489.86
Maid Marian of Redvale 115823	E	15	Nov	514.4	5.31	27.31		
		46	Dec	1191.2	5.31	63.25	1705.6	90.56
s. Governor's Lily Emerande's May King 43790								
d. Ida Chene's Queen of the May 75829								
Imp. Noble Boy's Countess Daisy of Redvale 114710	E	315	Dec	726.9	6.19	45.00	11159.6	580.20
Imp. Valentine's Bess of Redvale 126197	C	83	Dec	1151.5	4.02	46.29	3527.1	141.79
Imp. Vern Queenie 137096	F	157	Dec	756.5	4.93	37.30	4743.6	215.38

GILDERSLEEVE, FRANK P., BROADLAWN STOCK FARM, UNION SPRINGS, N. Y. 1 day test.

Broadlawn Lily Rose 118375	G	334	Dec	487.9	5.09	24.83	8999.4	384.71
Broadlawn Maud's Minerva 118553	G	365	Dec	607.6	5.15	31.29	10716.4	474.18

GILMORE BROS., CAMDEN, MICH. 1 day test.

Gilmore's Folly Girl 73600	A	242	Dec	743.6	6.48	48.19	7787.0	412.67
Gilmore's Y. Girl 90004	C	283	Dec	621.9	5.58	34.70	8908.1	433.20

GORDON, L. E., JR., "GORDONDALE," NELSONVILLE, WIS.

Bessie of Orndale 88277	B	295	Jan	892.2	6.56	58.53	12514.8	693.46
Cherry of Gordondale 118877	G	365	Jan	652.3	6.16	40.18	9043.5	527.41
Gay Lass of Gordondale 119484	G	333	Jan	871.6	6.19	53.95	9955.0	568.62
Lucile of Gordondale 119487	G	344	Jan	783.9	6.82	53.46	10880.3	661.41

GRATWICK, W. H., "THE HIGHLANDS," LINWOOD, N. Y.

Circe of Annandale 93608	B	104	Nov	914.9	5.76	52.70		
		135	Dec	867.6	5.63	48.85	4419.4	237.91
Florham Gladiola 83187	A	198	Nov	967.6	5.10	49.35		
		229	Dec	981.2	5.22	51.22	8681.0	430.50
Highland Amiable 112840	F	182	Nov	715.5	5.11	36.56	5049.9	230.66
Highland Bounteous 113978	F	160	Nov	881.7	5.31	46.82		
		191	Dec	761.1	5.41	41.18	5867.5	277.67
Highland Priscilla 111977	E	161	Nov	727.9	5.41	39.38	4391.5	228.56
Polly's Primrose 75585	A	177	Nov	991.2	5.00	49.56		
		208	Dec	976.7	5.15	50.30	8355.4	411.26
Rena of Highlands 113977	F	178	Nov	735.1	5.09	37.42	4792.8	225.36
Royal Queen of Highlands 112838	F	327	Nov	725.8	5.72	41.52		
		358	Dec	762.3	5.52	42.08	10663.8	573.36
Ultra May Rose 60977	A	313	Nov	645.4	5.16	33.30		
		344	Dec	655.4	5.55	36.37	10636.9	552.14

GRIFFITH, J. EDWIN, GRIFFWOOD FARMS, MOUNT WASHINGTON, MD.

Edith's Ultra Rose of Griffwood 120742	G	244	Dec	558.2	5.73	31.98	5226.3	262.20
Griffwood's Dorothy 119715	G	221	Dec	779.7	6.40	49.90	6739.7	363.99
Kate Pie's Ultra Rose 112508	G	365	Dec	661.1	5.85	38.67	8868.4	460.45
Lady Jane of Griffwood 110682	F	303	Dec	95.4	6.24	5.95	7534.1	411.74
Lady Jenny's Patience 85634	B	334	Dec	606.1	7.35	44.55	10787.0	615.91
Pencader Criterion 91969	A	9	Nov	319.6	5.15	16.46		
		40	Dec	1140.0	5.15	58.71	1459.6	75.17
s. Golden Rose May King 35264								
d. Criterion's Minnie of Bellview 57900								

GRINNELL, RUSSELL, LOCUST VALLEY FARM, EXETER, R. I.

Caprice of Roughwood 100568	E	337	Jan	701.4	6.32	44.33	9410.7	527.93
Imp. Content of King's Mills 149232	G	161	Jan	819.6	4.69	38.44	4301.3	202.01
Imp. Lady Bijou IV. of Beaulieu 149224	F	199	Jan	969.6	4.14	40.14	6607.0	268.14
Locust Valley Fern 93512	C	198	Jan	875.8	5.68	49.75	7352.8	379.28
Locust Valley Ivy 93511	C	365	Jan	208.4	7.09	14.78	8889.0	536.34
Imp. Molly II. of Blaye Farm 149204	D	161	Jan	766.9	4.38	33.59	4422.0	187.28
Peace of Longwood 114219	G	242	Jan	724.5	5.48	39.70	6348.3	320.03
Imp. Sarnia's Emblem II. 149229	G	168	Jan	632.3	5.36	33.89	3584.6	171.36

GUSE, CHARLES E., AUGUSTA, WIS. 1 day test.

Beauty of Ingalwood 101694	C	134	Jan	698.1	5.03	35.11	4313.4	182.35
Edine of Airy Knoll 128146	G	134	Jan	818.1	5.53	45.24	3747.7	189.91
Lucky Daisy of Airy Knoll 91249	A	229	Jan	639.1	6.07	38.79	7687.9	414.48
Marquette's Last of Airy Knoll 101039	D	276	Jan	485.0	5.40	26.19	7041.6	360.68
Rosebud of Airy Knoll 114364	E	58	Dec	901.2	6.14	55.33		
		89	Jan	790.8	5.43	42.94	2499.5	132.51

GUSE, CHARLES E., MRS., AUGUSTA, WIS. 1 day test.

Searchlight's Marcia of Ingalwood 105290	D	104	Jan	1033.7	5.27	54.48	3884.8	195.01

HAAG, WILLIAM, MARSHFIELD, WIS. 1 day test.

Primrose's Mistake 75849	A	9	Nov	370.7	4.64	17.20		
		40	Dec	1511.1	4.64	70.12	1881.8	87.32
s. Duke of Lilydale Farm 34445								
d. Primrose of Forest Lodge 59508								
Reliable's Starlight 59505	A	17	Dec	507.7	5.32	27.01		
s. Old Reliable 20916								
d. Staraletta 41824 A. R. 3394								
Starlight's Beauty 75057	A	2	Nov	61.6	5.26	3.24		
		33	Dec	1362.4	5.26	71.66	1424.0	74.90
s. Duke of Lilydale Farm 34445								
d. Reliable's Starlight 59505								

HAGEMAN, L. E., & SONS, FLORIDALE FARM, HASTINGS, MINN.

Floridale Beda Maid 110819	D	19	Dec	593.5	4.62	27.42		
s. Beda's May King 11893 A. R.								
d. Julian's Island Maid 60947 A. R. 6792								
Floridale Fair Maid 96171	B	27	Dec	809.4	7.18	58.11		
s. Flory's Austerlitz of Craigamoor 41845 A. R.								
d. Emerita's Maid of Woodland 47986 A. R. 5991								
Floridale Gold Girl 111684	G	365	Dec	407.2	5.68	23.13	8812.9	441.36

HALL, FRANK L., WILLIAMSVILLE, N. Y.

Daisy Cole of Westwood 34839	A	245	Dec	917.2	4.11	37.70	9643.9	385.91
Don's Daisy of Willowdale 99250	D	258	Dec	882.5	5.39	47.57	8792.8	458.05
Elizabeth Ann of Mapleton Spring Farm 121343	A	330	Dec	1013.0	4.46	45.18	13520.2	575.12
Esperance of Chilmark's Rose 109273	A	365	July	151.8	5.12	7.77	11641.7	539.66
Ethelyn of Sunnyside 3d 93289	D	365	Dec	341.6	5.33	18.21	12076.8	586.14
Lochevan Buttergirl 99966	D	143	Dec	754.3	4.81	36.28	3979.4	183.52
Queen Nora of Lochevan 118518	D	214	Dec	784.0	4.70	36.85	6724.1	296.96

Wagtail's Lochevan Queen 123761	G	21	Nov	688.9	3.62	24.94		
		52	Dec	1060.2	3.63	38.49	1749.1	63.43
s. Wagtail's Governor 61011								
d. Queen Nora of Lochevan 118518								

HALL, GORDON, OSCEOLA FARMS, CRANFORD, N. J.

Imp. Froome's Flora IV. 150683	F	184	Jan	754.7	5.88	44.38	4945.5	247.01
Imp. Mignone of Hougue Fouque 150679	D	78	Jan	1071.5	4.14	44.36	2705.8	117.53
Imp. Osceola Honeymoon's Blossom 115934	D	25	Jan	1168.1	3.97	46.37		
s. Clara's Emblem R. G. A. S. 3994 P. S.								
d. Honeymoon's Blossom R. G. A. S. 16256 P. S.								
Imp. Poundstock of Woodlands 140235	C	123	Jan	1099.3	4.97	54.64	4798.5	230.40
Imp. Vallon's Duchess 104100	B	31	Jan	1367.1	3.85	52.63		
s. Imp. Duke of Vimiera 57641 A. R.								
d. Fanny III. of the Ponchez R. G. A. S. 14812 P. S.								

HARDING, E. C., ROCKLEDGE FARM, MOHEGAN LAKE, N. Y.

Poppy of Avalon 128793	A	360	Dec	837.7	6.11	51.18		
		365	Jan	120.7	6.11	7.37	11583.0	657.06

HARGER, A. EARL, WAUSEON, OHIO.

Bonnie Dell Beatrice 115410	D	268	Dec	509.5	5.84	29.75	6919.3	334.48
Sugar Grove Red Rose 83090	A	214	Dec	942.4	5.13	48.35	7305.4	347.92
Wauseon Princess 111095	F	275	Dec	575.0	5.89	33.87	7131.2	357.53

HARGRAVE, R. O., ROBERTS GUERNSEY FARM, ROBERTS, WIS. 1 day test.

Arvon's Lilly 102397	C	96	Dec	578.6	6.47	37.44	1965.3	127.65
Iris of Roberts 131047	G	90	Dec	762.0	4.87	37.11	2313.5	106.87
Raider's Little Nell of Waddington 85391	A	85	Dec	1315.4	4.97	65.38	3691.7	187.15
Rose Mary of Roberts 124885	G	87	Dec	785.5	3.92	30.79	2201.2	99.56

HARRIS, S. W., AKRON, OHIO.

Sergeant's Dolly of Mountrose 110885	F	244	Oct	646.9	5.96	38.56		
		274	Nov	562.1	6.80	38.22		
		305	Dec	571.7	7.00	40.02	7511.5	411.73

HARTLEY, G. G. EST., ISLAND FARM, ISLAND, MINN.

Beda's La Noce 118860	F	26	Dec	1007.5	4.11	41.41		
s. Beda's May King 11893 A. R.								
d. La Noce of Riverside Farm 36284 A. R. 2522								
Beda's Starlight May Rose 112621	F	64	Dec	1074.4	5.02	53.93	2203.0	104.83
Beldame's Beda of Island Farm 92745	B	65	Dec	1086.1	4.31	46.81	2250.3	98.85
Hero's Beda of Island Farm 92741	B	19	Nov	829.4	4.61	38.24		
		50	Dec	1413.5	5.05	71.38	2242.9	109.62
s. Beda's May King 11893 A. R.								
d. Golden Hero's Daisy 2d 67220 A. R. 7862								
Starlight Lassie 2d 118861	G	235	Dec	822.4	5.40	44.41	6962.4	352.45

HARWOOD, R. G., LYNBROOK FARM, SOUTHBORO, MASS.

Lynbrook Royal's Memoir 133139	E	4	Nov	130.7	4.27	5.58		
		35	Dec	1448.9	4.27	61.87	1579.6	67.45
s. Pencoyd's Royal Secret 40685								
d. Imp. Billy's France II.'s Choice 33521 A. R. 3172								
Pollie of Miller Hill 103444	D	11	Nov	418.6	3.99	16.70		
		42	Dec	1308.0	3.99	52.19	1726.6	68.89
s. Pencoyd's Royal Secret 40685								
d. Grace Knight 56153								

HARWOOD, V. H., ASTORIA, OREGON.

Imp. Lady Beauty of Ore Hill 96675	B	103	Dec	1261.5	5.91	74.55	4705.5	250.27
Imp. Lady Hester of Ore Hill 96672	B	161	Dec	1005.9	4.89	49.19	5848.8	276.63

HASKELL, H. G., HILL GIRT FARM, COSSART, PA.

Edna Glenwood 57196	A	365	Dec	258.8	5.68	14.70	14001.9	718.03
Elen of Hill Girt 116941	G	249	Dec	752.5	5.21	39.21	7148.2	324.43
Galli Curci of Hill Girt 82822	A	266	Dec	689.7	5.94	40.97	8168.0	434.93
Katy of Hill Girt 82823	A	68	Dec	1146.3	4.97	56.97	2549.3	120.95
Lady Golden Secret 71391	A	90	Dec	1110.5	4.80	53.30	3284.2	144.28
Mixter Dora 62940	A	266	Dec	923.7	4.67	43.14	9838.2	419.68
Niola 68814	A	107	Dec	992.8	4.90	48.65	3668.9	168.54
Imp. Noble Girl 5th of Glynn 53981	A	235	Dec	836.6	5.95	49.78	8143.8	433.49

HASTINGS, J. T., GREEN MEADOW FARM, KIRKWOOD, PA. 1 day test.

Carolina of Hill Girt 95046	D	303	Dec	614.9	5.85	35.97	8197.6	412.79
Green Meadow's Lady Hope 119961	E	292	Dec	602.0	4.34	26.13	8782.2	341.82
Imp. Marinette of Mara Alva 74126	A	169	Dec	945.1	4.84	45.74	6602.9	273.21
Pencoyd Actress 111793	F	195	Dec	566.7	6.78	38.42	4373.5	257.79
Pencoyd's Rosette 103574	E	195	Dec	679.9	5.23	35.56	7029.7	313.72

HENDEE, GEORGE M., HILLTOP FARM, SUFFIELD, CONN.

Cragston Edna 63344	A	214	Dec	825.1	4.84	39.93	6927.4	336.98
Dolly's Pride of Hilltop 101397	E	365	Dec	133.9	7.40	9.91		
				540.6	5.47	29.57	11852.8	647.07
Imp. Golden Dream of Hilltop 146700	A	75	Dec	1526.0	3.87	59.06	3688.6	148.16
Roselle of Fox Valley 61739	A	306	Dec	937.9	6.47	60.68	11890.0	689.86
Sultana's May of Grassmere 88333	C	311	Dec	552.9	6.26	34.61	11092.5	565.29

HENRIE, C. H., MILLVILLE, PA. 1 day test.

Eppie of Valley View 124970	G	216	Dec	587.5	4.57	26.85	4893.5	218.15
Garnet's Rose of Bentown 122076	G	215	Dec	545.2	5.66	30.86	4651.6	228.09

HEWES, E. B., HEWESHURST FARMS, MAYVILLE, N. Y. 1 day test.

Heweshurst Beneal 118806	G	347	Jan	229.8	6.31	14.50	6977.2	371.03
Heweshurst Butterfly 119678	G	313	Jan	620.8	6.15	38.18	7152.5	394.56
Heweshurst Dimple Dot 119782	G	347	Jan	449.9	6.35	28.57	6408.3	362.78
Heweshurst Phyllis 119679	G	347	Jan	496.3	6.80	33.75	6779.0	389.97
Prima Donna of Heweshurst 72125	A	344	Jan	559.9	5.96	33.37	9626.9	544.14
Proserpina 52025	A	347	Jan	475.0	6.40	30.40	8091.9	425.92

HILL, CHARLES L., "SARNIA," ROSENDLAE, WIS. 1 day test.

Imp. Freda of Sarnia 87350	A	365	Dec	103.1	5.20	5.36	9581.5	490.08

HITCHCOCK, N. J., HAMILTON, N. Y.

Eudamar Choice Est. 104756	D	73	Dec	1299.5	4.83	62.77	3112.2	139.79
Lucky Pail 107861	D	58	Dec	1091.3	4.64	50.64	2095.3	96.52
Pauline's Choice 76382	A	73	Dec	1254.5	4.58	57.46	2975.2	133.69

HOARD, A. R., "KOSHKONONG PLACE," FORT ATKINSON, WIS.

Boquet of Koshkonong Place 89379	C	317	Jan	645.1	5.40	34.84	10070.2	467.86
Floss of Koshkonong Place 92814	D	342	Jan	281.6	5.72	16.11	6593.0	311.65
Glory of Koshkonong Place 4th 99357	C	7	Dec	295.6	4.80	14.19		
		38	Jan	1296.4	4.80	62.23	1592.0	76.42
s. Anton's King Cecil 44206 A. R.								
d. Glory of Koshkonong Place 31785 A. R. 2269								

Pearl of Koshkonong Place 82362	A	115	Dec	1105.0	3.81	42.10		
		146	Jan	1005.3	4.08	41.02	5245.1	223.10
Ulika of Koshkonong Place 116737	F	62	Jan	1037.2	4.53	46.99	2056.3	93.87
Winsome of Koshkonong Place 88697	A	62	Jan	1192.0	5.02	59.84	2474.2	127.54

HOEN, FRANK J., GLYNDON, MD.

Fisherman's Flory of Mt. Ararat 117090	F	275	Dec	656.7	5.67	37.23	7194.7	393.80
Honey Dew of the Roses 87806	A	61	Dec	1342.1	4.28	57.44	2651.5	120.55
Raider's Fancy of Waddington 68470	A	56	Dec	1194.4	4.19	50.05	2199.4	90.65
Rosebud of Liberty Hills 89788	B	363	Dec	226.4	6.62	14.99		
		365	Jan	11.2	6.62	.74	8055.1	468.00
Sunbeam of Glen Haven 76421	A	365	Dec	345.7	5.12	17.70	14201.8	747.00

HOLLENBECK, J. C., THE ORONOKO FARM, BERRIEN SPRINGS, MICH. 1 day test.

Imp. Docile of Sarnia 58774	A	290	Dec	436.6	4.50	19.65	7566.3	301.10
Docile's Pride of Oronoko 117538	G	268	Dec	532.2	4.95	26.34	5545.9	270.87
Lady Lenore of Oronoko 112944	G	271	Dec	478.2	5.31	25.39	5525.9	258.71
Lois of Oronoko 145053	G	31	Dec	851.7	3.10	26.40		
s. May Rose King of the Ridge 48256 A. R.								
d. Ardell of Oronoko 85983 A. R. 12430								
Queenie's Spotlight of Oronoko 145054	G	55	Dec	877.9	4.94	43.37	1521.2	73.67

HOLLIS, JOHN W., TUSCARORA FARMS, HORNELL, N. Y.

Amanta Gele 132657	G	7	Oct	230.1	4.18	9.62		
		37	Nov	1031.6	4.18	43.12	1261.7	52.74
s. Governor Gele of Summit Dale 49844								
d. Amanta T. 2d 64603								
Beauty Glenwood of Corwin Hill 59360	A	329	Nov	756.3	5.13	38.80		
		360	Dec	731.3	5.61	41.03	9618.4	471.51
Daisy's Ruby of Maple Park 108269	D	31	Oct	1035.4	4.05	41.93		
		61	Nov	964.4	3.58	34.53		
		92	Dec	912.6	4.08	37.23	2912.4	113.69
s. Golden Anchor of Brookside 52717								
d. Dora's Daisy of Thompson City 58973								
Delinda's Cherie 126857	G	5	Oct	117.5	3.82	4.49		
		35	Nov	1000.0	3.82	38.20		
		66	Dec	859.8	3.87	33.27	1977.3	75.96
s. Raider's Governor 31978								
d. Delinda of Thompson City 87189								
Gele's May King 119798	G	207	June	602.6	5.24	31.58		
		238	July	672.3	5.23	35.16		
		269	Aug	675.9	4.87	32.92		
		299	Sept	630.5	5.19	32.72		
		330	Oct	629.0	5.39	33.90		
		360	Nov	278.0	5.39	14.98	7632.0	375.16
Gele's Roberta 120843	G	314	Nov	512.8	5.66	29.02	6528.8	340.77
Governor Gele's Amanta 122138	G	365	Nov	363.7	5.46	19.86	7977.2	400.37
Justinee's Susan of Glen Farm 93618	D	266	Aug	474.4	5.61	26.61		
		296	Sept	95.0	5.61	5.33	5912.2	305.47
May King's Itchen Alvada 81536	A	121	Nov	963.2	4.27	41.13		
		152	Dec	699.9	4.21	29.47	5694.9	254.84
Raider's Amanta 129379	G	21	Nov	622.5	4.06	25.27		
		52	Dec	1043.8	3.46	36.12	1666.3	61.39
s. Raider's Governor 31978								
d. Amanta T. 43130 A. R. 9387								
Raider's Naundas 132594	G	7	Oct	210.4	4.23	8.90		
		37	Nov	875.7	4.23	37.04		
		68	Dec	834.4	4.63	38.63	1920.5	84.57
s. Raider's Governor 31978								
d. Naundas Collette of Summit Dale 63097								

HOLLISTER, THEO., MOOSE VALLEY FARM, DULUTH, MINN.

Moose Valley Flora 122770	G	19	Nov	696.5	4.08	28.42		
		50	Dec	1214.0	4.08	49.53	1910.5	77.95
s. Upland's Benefactor 51361								
d. Moose Valley Florida 84802 A. R. 13878								
Moose Valley Hope 114524	G	296	Dec	744.8	5.42	40.37	8157.2	388.85
Moose Valley Prosperous 97114	D	201	Dec	858.0	4.86	41.70	6563.0	287.11
Victorida of Grazeland 118702	F	194	Dec	824.2	5.82	47.97	5763.4	292.76

HOLMES, C. F., OVERLAND GUERNSEY FARM, OVERLAND PARK, KANS. day test.

Gloria's Nella Jay of Overland 94732	D	345	Dec	360.9	4.57	16.49	8358.5	339.72

HOPPERT, M. J., NORWIND FARM, SHEBOYGAN, WIS.

Norwind Rose 97869	D	264	Dec	805.9	5.84	47.06	10991.4	515.07
Triple Oaks Betsey 93418	D	365	Dec	202.5	5.70	11.54	10839.4	564.63

HOTCHKISS, FRANK A., OAKHURST FARM, MILLERTON, N. Y.

Daisy's May Queen of Maple Knoll 96253	D	320	Dec	717.7	6.78	48.66	9925.3	587.31
Oakhurst's Daisy 3d 86217	A	237	Dec	553.8	5.98	33.12	5367.3	306.20
Polly du Closel 2d 123769	G	237	Dec	769.7	5.82	44.80	5916.5	326.73
Queen Frances of Oakhurst 3d 95621	C	167	Dec	910.4	5.34	48.62	4763.1	231.96
Ultra Violet of Oakhurst 2d 96880	C	214	Dec	865.1	6.04	52.25	6725.3	388.51
Ultra Violet of Oakhurst 3d 111807	G	365	Nov	152.0	6.60	10.03	7807.2	460.54

HOUGHTON, CLEMENT S., STANNOX FARM, EAST HOLLISTON, MASS.

Baroness of Stannox 104836	E	352	Dec	626.5	6.12	38.34	10817.5	555.70
Beauty of Stannox 3d 130853	F	108	Dec	630.4	5.65	35.62	2446.9	123.27
Betsy of Stannox 140998	G	303	Dec	641.6	5.04	32.34	7785.5	330.70
Beulah of Stannox 104835	D	212	Dec	682.0	5.91	40.31	6531.2	329.41
Charmer of Stannox 130460	G	330	Dec	680.7	5.57	37.91	9036.8	442.29
Circe of Stannox 143764	F	59	Dec	668.7	5.22	34.91	1347.9	66.49
Clio of Stannox 90486	A	214	Dec	924.6	5.21	48.17	7949.3	379.99
Flossie of Stannox 130891	G	290	Dec	578.9	5.83	33.75	7106.4	359.06
Gipsy of Stannox 104839	C	92	Dec	1159.0	5.09	58.99	3561.3	163.71
Peony of Stannox 143763	F	114	Dec	777.7	5.41	42.07	3080.3	153.80
Rosalind of Stannox 130461	F	115	Dec	877.0	5.50	48.24	3355.4	173.73

HOWARD BROS., LYONS, COLO. 1 day test.

Valley View's Florinda 115248	E	48	Dec	1441.3	3.94	56.79	2182.7	90.67

IOWA STATE COLLEGE, AMES, IOWA.

Ames Louise Rouge 96299	A	272	Jan	823.0	6.01	49.46	8779.0	479.00

JACKLIN, B. A. & SONS, ELM GROVE FARM, WAUPACA, WIS.

Chiquita's Vira 85626	B	349	Dec	847.4	5.71	48.39	13435.1	655.89
Pearl's Orpha 98429	D	287	Nov	995.9	6.43	64.04		
		318	Dec	956.2	6.35	60.72	14024.1	759.79
Star's Welcome 99399	D	294	Dec	1071.9	5.31	56.92	12278.5	607.17

JAMISON BROS., HOMESTEAD FARM, APPLETON, WIS.

Esther Ann of Homestead 103809	E	307	Dec	439.4	6.14	26.98	7273.7	356.06
Golden Greta of Homestead 97662	C	249	Dec	470.8	5.79	27.26	5712.2	304.16

Lyda's Heiress of Homestead 119330	G	136	Oct	592.7	4.99	29.58		
		166	Nov	511.2	5.15	26.33		
		197	Dec	490.6	5.06	24.82	3848.2	184.79

JENSON, M. T., ELK MOUND, WIS. 1 day test.

Maid of Elk Meadow Farm 72543	A	5	Dec	194.4	4.03	7.83		
s. Estaba's Major 26900								
d. Imp. Cinna of Sarnia 50465								

JOHNSON, H. W., WINSTON-SALEM, N. C.

Roselade's May Rose 113583	F	261	Dec	856.9	5.20	44.56	8964.4	438.37

JOHNSON, K. F., ASTORIA, OREGON.

Argrove's Lassie 127398	F	147	Dec	950.0	5.40	51.30	4896.9	243.13
Loretta's Beauty of Argrove's 129481	A	16	Nov	791.4	3.74	29.60		
		47	Dec	1789.0	3.73	66.73	2580.4	96.33
s. Langwater Traveler 38325 A. R.								
d. Loretta of Chicona 67814								
Pollyanna of Argrove 127396	B	129	Dec	1177.3	4.98	58.63	5393.3	244.97

JOHNSON, MARGERY C., ROBINWOOD GUERNSEY FARM, MUNCIE, IND.

Rosemary Robinwood 105927	F	365	Dec	155.9	4.47	6.97	7617.3	362.36

JONES, CHARLES H., FILLMORE FARM, WELLESLEY FARMS, MASS.

Planet's Mary 120885	G	9	Nov	238.9	4.24	10.13		
		40	Dec	1131.3	4.24	47.97	1370.2	58.10
s. Planet's King of the May 59351								
d. Fillmore's Mary May 2d 85039								

JOYCE, HOWARD F., ASHLAND, WIS. 1 day test.

Daisy Pearl's Maud of A. D. F. 95491	D	346	Dec	412.5	6.38	26.32	7060.7	399.18
Rilma's Iverna 105971	E	269	Dec	563.8	6.17	34.79	6884.4	361.38

KAILING, ALEXANDER M., HAPPY HOLLOW FARM, THIENSVILLE, WIS. 1 day test.

May King's Nora Nantaska of Ingleside 83410	A	245	Dec	1150.0	5.19	59.69		
		276	Jan	1117.9	5.50	61.48	12207.6	595.20
Pergue's Fawn Lassie 118364	G	279	Dec	734.4	4.87	35.77		
		310	Jan	722.9	5.20	37.59	8932.3	404.90
Pergue's Marie Cottie 92411	C	341	Dec	823.7	4.51	37.15		
		365	Jan	604.9	4.23	25.59	12566.9	532.25
Pretoria's Nantaska of Ingleside 68498	A	324	Dec	539.7	6.17	33.30		
		355	Jan	296.1	6.17	18.27	9425.4	533.51

KAY, F. C., PUEBLO, COLO. 1 day test.

Commodore's Princess Etna 154710	A	74	Dec	1460.9	4.96	72.46	3684.7	175.40
Fancy Star's Chief Beauty 74366	A	209	Dec	721.6	6.25	45.10	7225.5	366.61
George Washington's Dimple of Rocky Ford 123366	B	203	Dec	654.2	5.29	34.61	5907.7	256.53
Interlochs Bess 134733	C	60	Dec	1497.7	4.45	66.65	2880.9	131.11
Jessie's Mamie 85473	A	224	Dec	865.2	4.73	40.92	7964.2	343.84

KELCHNER, WILLIAM M., KESZUCKWAND FARM, SHARON, CONN.

Georgianna of Keszuckwand 68576	A	331	Dec	583.9	6.31	36.84	9701.4	535.29
Georgianna's Ultra Maid 118783	G	214	Dec	626.6	6.09	38.16	5148.0	261.70
Imp. Jeannette of The Duvaux III. 39652	A	245	Dec	548.8	4.99	27.39	5886.7	260.42
Jeannette's Ultra Maid 118782	G	301	Dec	571.1	6.15	35.12	7466.5	394.83

KINGSTON, GOODHAND & SON, MUSKEGO LAKE GUERNSEY FARM, WAUKESHA, WIS.

Muskego Queen of the West 130458	G	12	Nov	265.9	4.58	12.18		
		43	Dec	891.6	4.58	40.84	1157.5	53.02
s. Imp. Itchen May King 25174 A. R.								
d. Queen's Beauty of Maple Grove 54954 A. R. 7071								
Promise of Muskego 104513	E	275	Dec	473.9	5.94	28.15	5416.8	300.51
Raider's Surprise of Muskego 71724	A	295	Dec	792.5	5.23	41.45	9087.7	439.94

KINNEY, OSCAR F., WALDORF FARMS, NORTH CHATHAM, N. Y.

Waldorf Marie Antoinette 115789	E	19	Dec	838.2	4.06	34.03		
s. Waldorf King of the May 46327 A. R.								
d. Loretta of Waldorf Farm 70255 A. R. 7377								
Waldorf's Periwinkle 130346	G	9	Dec	261.1	5.50	14.36		
		40	Jan	1102.1	5.42	59.73	1363.2	74.09
s. Wyebrook Ultra Lad 57638								
d. Waldorf Tulip 86885								
Waldorf Tulip 86885	B	365	Dec	781.0	5.67	44.28	11992.5	633.56
Woodland's Bobolink 62500	A	311	Dec	831.7	5.78	48.07		
		342	Jan	640.6	5.71	36.58	12898.8	656.05

KLEINHANS, A. C., BANNER GUERNSEY FARM, BROOKFIELD, WIS.

Dorine of Banner 117960	G	365	Jan	169.0	5.32	8.99		
				247.6	4.23	10.47	6772.2	304.48
Polly of the Greenwood Farm 52460	A	337	Jan	325.9	6.90	22.49	9080.7	466.71

KNAPP & WOODWORTH, WATERVLIET, MICH. 1 day test.

Fern of Knapp Farmstead 116501	G	307	Dec	484.1	4.69	22.70	7165.4	308.67
Polly's Sweet Clover of Valley Farm 115731	G	307	Dec	436.7	5.05	22.05	5872.2	279.41
Rosalie of Knapp Farmstead 116502	G	306	Dec	574.4	5.70	32.74	7228.3	346.40

KNIGHT, C. PRESCOTT, GREYHOLME FARM, RIVERPOINT, R. I.

Criterion's Lady Grace 104174	A	215	Jan	918.4	4.86	44.63	7091.5	340.18
Imp. Foxburg's Daisy of Valet 144943	F	210	Jan	826.1	5.75	47.50	6155.8	314.37
Imp. Foxburg's Foulon Snowflake 144961	G	122	Jan	817.4	5.21	42.59	3464.9	169.30
Imp. Foxburg's Milkmaid of Valet 144951	G	215	Jan	716.7	5.14	36.84	5951.3	269.21
Green Meadow Phyllis 84717	A	195	Jan	987.2	4.91	48.47	7482.7	349.70
Imp. Kate des Fries II. 140244	E	92	Jan	1147.3	3.55	40.73	3149.7	115.88
Maple Glen Katherine Ridgeway 84544	A	11	Nov	465.9	4.13	19.24		
		42	Dec	1356.3	3.83	51.95		
		73	Jan	1339.6	3.52	47.15	3161.8	118.34
s. Ajax of Oak Hill 40261 A. R.								
d. Melba of Maple Glen 56963 A. R. 7076								
Imp. Princess II. of La Houguette 143215	E	282	Jan	946.7	4.53	42.89	9677:0	400.64
Imp. Princess II. of the Quartiers 143210	A	234	Jan	1091.9	4.37	47.72	8597.6	357.19
Imp. Vern Beauty 150693	G	134	Jan	833.4	4.38	36.50	3633.2	148.13

KNIGHT, CHARLES H., AKRON, OHIO.

Mabel of Plum Grove 81517	A	24	Dec	1108.3	5.30	58.74		
s. James of Maple Grove 35622								
d. Rosette of Plum Grove 62851								
Norman's Missaukee Red Rose 89724	C	221	Oct	1374.9	5.08	69.84		
		251	Nov	1275.7	5.24	66.85		
		282	Dec	1164.0	5.34	62.16	14560.9	740.00

LAWRENCE, A. W., BIG HILL FARM, STURGEON BAY, WIS.

El Dorado's Beauty Lily of Big Hill 116273	G	316	Dec	563.7	4.82	27.17	7538.6	346.48
El Dorado's Rose Countess of Big Hill 116275	G	275	Dec	713.3	4.69	33.45	6957.5	304.52
El Dorado's Yeksa Violet of Big Hill 116276	G	235	Dec	575.2	5.45	31.35	5318.0	261.36
Pogy's Hartfield's Rosette of Big Hill 98783	B	365	Dec	38.7	5.94	2.30	9704.3	478.93
Prince's Brunette Sis of Big Hill 82372	B	356	Dec	461.4	5.27	24.32	9447.3	441.87

LEDUM, O. H., HIGHLAND GUERNSEY FARM, BILLINGS, MONT. 1 day test.

Lela Esther of Nutricia 45367	A	320	Dec	635.2	4.86	30.87	9807.9	431.89
Major's Lady Jane 107585	E	306	Dec	397.3	5.06	20.10	6931.7	310.56
Major's Patricia 111387	D	184	Dec	592.3	4.84	28.67	4620.2	211.22

LEPPLA, VICTOR N., APPLETON, WIS.

Rosanna's Flavia 92365	D	335	Nov	51.4	5.61	2.88		
				74.7	4.71	3.52		
		365	Dec	905.3	4.71	42.64	7960.2	380.06

LEWIS, CLARENCE McK., SKYLANDS FARM, STERLINGTON, N. Y.

Golden Vanity of Oakhurst 76056	A	276	Jan	846.3	4.67	39.52	8526.2	395.88
Lotota's Daisy of Uplands 59356	A	143	Jan	792.4	6.41	50.79	5157.6	312.58
Warrior's Pride 102017	E	328	Jan	383.8	6.05	23.22	6553.1	332.28
Wild Rose of the Forges 70863	A	323	Jan	585.4	6.55	38.34	8622.9	502.18

LEWIS, HARRY W., CHESTERMONT FARM, WAYNE, PA.

Blossom of Navarino 100739	C	137	Dec	878.1	4.67	41.01	4491.6	199.40
Crackerjack's Clover Leaf 116069	F	15	Dec	638.6	4.08	26.05		
		46	Jan	1294.3	4.08	52.81	1932.9	78.86
s. Pencoyd Crackerjack 39627 A. R.								
d. Clover Farm's Pride 91602								
Daisy Pearl's Cora of A. D. F. 94597	A	153	Jan	1177.4	4.68	55.10	6624.5	300.49
Early Rose of Linwood 95589	B	87	Jan	1473.5	4.37	64.39	4390.2	193.21
Flora of Navarino 115201	E	19	Nov	759.5	4.34	32.96		
		50	Dec	1285.5	4.34	55.79	3045.0	88.75
s. Queenie's Austerlitz of Craigamoor 44764								
d. Lilian Glenwood's Fair Lady 78406								
Golden's April Shower 87195	A	123	Jan	1365.8	4.57	62.42	6031.3	278.75
Kenilworth's Blossom of the Lewis Farms 76918	A	295	Jan	1342.9	5.54	74.40	13058.6	639.70
Lilian Glenwood's Etta 55366	A	332	Jan	1311.6	3.94	51.68	18108.1	678.37
Imp. Molly's Dairymaid of Maple Shade 120563	G	361	Jan	888.3	5.58	49.57	12501.7	658.14
Serene of the Lewis Farms 121022	F	21	Nov	548.1	4.78	26.20		
		52	Dec	954.2	4.78	45.61	1502.3	71.81
s. University Frenchman Sequel 43579								
d. Sereno's Pride of Lake View 92957								

LEWIS, REGINALD M., WOODY BROOK FARM, RIDGEFIELD, CONN.

Delight of the Glen 107328	E	275	Dec	963.9	4.86	46.85	9456.0	485.33
Firefly of Woody Brook 110241	F	334	Dec	982.7	5.00	49.14	11335.4	569.48

LINDSAY, T. P., LYNBROOK FARM, SOUTHBORO, MASS.

Lynbrook Electra 112431	E	13	Nov	379.3	5.45	20.67		
		44	Dec	1047.7	5.45	57.10	1427.0	77.77
s. Pencoyd's Royal Secret 40685								
d. Lynbrook Florence 69827 A. R. 8428								
Lynbrook Evelyn Gray 80223	A	176	Dec	897.2	5.81	52.13	5928.1	300.65
Lynbrook Royal's Edith 123195	G	4	Nov	130.0	4.44	5.77		
		35	Dec	1059.9	4.44	47.06	1189.9	52.83
s. Pencoyd's Royal Secret 40685								
d. Edith of Waumesit 34265 A. R. 4155								
Lynbrook Royal's Kate 129793	G	17	Dec	633.3	3.73	23.62		
s. Pencoyd's Royal Secret 40685								
d. Sonsie Kate of Waumesit 90775								
Lynbrook Stalwart's Secretive 122694	G	29	Dec	896.9	4.10	36.77		
s. Cramond Stalwart 58812								
d. Lynbrook Secretive 87093 A. R. 12079								
Lynbrook Valentine 71940	A	137	Dec	1078.0	4.73	50.99	6173.4	274.54
May King's Rose of Arrow Farm 91562	B	145	Dec	983.4	4.45	43.76	5263.5	238.43
Rosita of Waumesit 99806	B	31	Dec	1344.2	5.29	71.11		
s. Cora's Governor King of Chilmark 27641 A. R.								
d. Rose of Waumesit 2d 53694								
Sonsie Kate of Waumesit 90775	B	138	Dec	1014.9	5.51	55.92	4858.7	244.67

LORD, CHARLES E., LAUDHOLM FARMS, WELLS, MAINE.

Laudholm Lady Butterpat 88761	B	252	Dec	684.3	6.24	42.70	7747.1	441.03
Laudholm Lady Surprise 99897	C	74	Dec	1360.3	4.78	65.02	3411.2	162.44
Pearl's Belle of Broad Vista 67489	A	291	Dec	588.7	5.87	34.56	9746.9	497.97
Psyche's Laurel of Broad Vista 57300	A	69	Dec	1055.9	4.92	51.95	2398.6	120.96

LORD, GEORGE C., 2d, LAUDHOLM FARMS, WELLS, MAINE.

Pearl's Jane of Broad Vista 96207	C	179	Dec	873.6	5.74	50.14	6098.2	317.90

LOREE, L. F., BOWOOD FARM, WEST ORANGE, N. J.

Blue Bonnet of Bowood 119903	G	337	Jan	513.3	6.62	33.98	7764.9	469.56
Fern of Bowood 106200	F	365	Jan	264.4	6.51	17.21		
				258.5	6.00	15.51	11301.8	613.03
Golden Cross Edna of Linda Vista 91873	B	8	Dec	335.2	3.59	12.03		
		39	Jan	1470.8	3.59	52.80	1806.0	64.83
s. Imp. Itchen Red Raider 27342 A. R.								
d. Donna May Imogene of Linda Vista 52692 A. R. 8058								
Jethro's Golden Cross 99900	C	148	Jan	1507.3	4.36	65.72	7228.1	305.51
Sunderland's Penuchie of Willow Brook 82757	A	350	Jan	383.0	7.42	28.42	11907.8	599.67

MACKINNON, B. A., WESTVIEW FARM, PAWLING, N. Y.

Imp. Morwenna of Westview Farm 149241	G	72	Dec	1101.7	4.86	53.54	2529.4	122.53
Westview Annette 114669	G	325	Dec	559.8	6.28	35.16	7618.0	429.95
Westview Bernice 114137	G	365	Dec	277.5	5.37	14.90	12515.7	607.92
Westview Buttercup 115712	F	325	Dec	873.0	5.96	52.03	9635.9	536.88
Westview Eugenie 114675	G	237	Dec	692.8	6.48	44.89	5805.0	343.50
Westview Jeanette 114674	F	167	Dec	984.6	4.56	44.90	5414.4	238.01
Westview Nanette 152245	G	184	Dec	1023.2	4.62	47.27	6329.4	271.46
Westview Suzette 114671	G	325	Dec	828.4	6.11	50.62	10109.9	588.29
Westview Yvette 114673	F	229	Dec	970.1	5.63	54.62	7379.5	396.11

MALIN, A. J., FERNS FARM, GENOA, WIS. 1 day test.

Fern May Rilma 121865	G	320	Jan	475.3	5.04	23.96	6968.8	344.68
Fern Millie Rilma 103602	F	361	Jan	238.5	5.55	13.24	5960.7	294.45

MALIN, S. GRANT, MEDIA, PA.

Dairymaid of Sunnyside 61040	A	365	Dec	347.3	4.99	17.33	9686.5	411.12

MARION, PERCY O., ITHACA, N. Y.

Golden May Rose of Lickbrook 94798	B	45	Oct	1677.9	4.78	80.20		
		75	Nov	1411.8	5.03	71.01		
		106	Dec	1323.7	4.81	63.67	5145.8	250.33

MARSDEN, T. H & J. R., FENNIMORE, WIS. 1 day test.

Daisy's Yeksa of Sunny Valley 57671	A	293	Jan	608.7	7.58	46.14	8085.6	503.53

Nellie of Village Park 100811	E	365	Jan	595.0	5.54	32.96	12673.1	584.33
Springwater Itchen Daisy 119026	G	351	Jan	855.6	6.11	52.28	10301.4	526.53

MARSH, W. W., IOWA DAIRY FARM, WATERLOO, IOWA.

Bopeep's Princess of the Prairie 99631	E	352	Dec	651.1	5.10	33.21	11001.9	496.40
Cherry Bloom of the Prairie 120410	G	256	Dec	812.2	5.44	44.18	8406.8	404.59
Fox Glove of the Prairie 117698	G	365	Dec	306.2	6.63	20.30	10229.6	545.43
Golden Blossom of the Prairie 107078	E	209	Dec	1001.2	5.95	59.57	8539.5	423.17
Heather Bell of the Prairie 112664	E	8	Nov	326.5	4.20	13.71		
		39	Dec	1461.7	4.20	61.39	1788.2	75.10
s. Cherub's Prince 41543								
d. Imp. Hayes Sweet Marjoram 3d 67852 A. R. 6923								
Jedetta's Last 69679	A	146	Dec	1314.7	4.71	61.92	6780.0	296.83
Lillia of Iowa 2d 61500	A	365	Dec	846.6	6.29	53.25	18520.1	998.40
Magnolia of the Prairie 112662	E	68	Dec	959.2	4.73	45.37	2213.6	102.80
Peach Blossom of the Prairie 126063	G	102	Dec	1022.8	4.94	50.53	3263.3	154.04
Red Rose of the Prairie 112665	G	365	Dec	240.6	5.29	12.73	11677.4	554.67
Sunflower of the Prairie 108488	F	344	Dec	777.8	5.96	46.36	10153.1	516.60
True May Rose of the Prairie 128508	G	74	Dec	1084.2	4.46	48.36	2496.8	113.51
White Rose of the Prairie 112666	F	153	Dec	867.7	5.15	44.69	4929.1	223.73

MARTINDALE FARMS, THE, ST. CATHARINES, ONTARIO, CANADA.

Jewel of Martindale 114731	G	245	Dec	728.3	7.48	54.48		
		276	Jan	724.6	7.75	56.16	8246.6	497.11
Imp. La Fleur du Jardin of Martindale 119342	G	365	Dec	192.1	6.02	11.56	10782.4	508.16
Maple Glen Mary Elizabeth 84545	B	286	Dec	1023.4	5.82	59.56		
		317	Jan	927.0	5.78	53.58	14357.5	718.36
Imp. Princess Caradoc of Martindale 125885	G	61	Dec	983.0	4.72	46.40		
		92	Jan	925.9	5.34	49.44	3009.9	143.62
Rosalind of Martindale 114729	G	257	Dec	814.8	6.96	56.71		
		288	Jan	832.9	6.90	57.47	9216.4	509.03

MARYLAND AGRICULTURAL EXPERIMENT STATION, COLLEGE PARK, MD.

Frances of Rossbourg 107930	F	300	Dec	633.7	5.75	36.44	7659.9	381.91
Glenwood's Dairy Maid of Rossbourg 87182	C	312	Nov	246.2	7.17	17.65	8428.4	357.75
Procida of Rossbourg 62184	A	260	Dec	1040.0	4.85	50.44	12123.4	505.11
Rosette of Rossbourg 126759	G	329	Dec	845.7	5.65	47.78	9633.3	459.23

MATLACK, S. R., LOCUST LANE FARM, MEDFORD, N. J.

Blossom of Linwood 60748	A	365	Dec	1151.8	5.26	60.58	15719.7	727.87
Brouard's Molly of A. D. F. 113703	E	262	Dec	880.2	5.24	46.12	8380.3	409.07
Cady's Jewell 120524	G	304	Dec	1044.4	4.91	51.28	10278.5	457.00
Dorothy of Medford 123489	G	196	Dec	552.5	4.97	27.46	4417.3	194.18
Lydia of Wasteland 84682	B	305	Dec	114.0	6.36	7.25	5929.2	337.85
Rude's Lady of Bellview 61836	A	237	Dec	465.5	6.24	29.05	5494.1	295.49
Vie of Linwood 69979	A	271	Dec	721.4	5.40	38.96	8874.6	398.55

McCALL, C. S., APPIN FARM, BENNETTSVILLE, S. C.

Appin's Buttercup 98711	D	251	Dec	701.6	6.39	44.83	9023.2	416.22
Appin's Lily 113991	F	167	Dec	698.6	5.86	40.94	4495.1	225.49
Dorcas Gathergold of Brookside 102448	D	72	Nov	751.9	5.74	43.16		
		103	Dec	878.9	5.62	49.39	3054.2	159.45
Falcon's Bonnie 81303	A	305	Dec	384.7	4.80	18.47	9829.3	426.60
Little Fern of Appin 116723	F	122	Dec	714.5	5.66	40.44	3321.3	162.21

McLANE, KATE, MISS, SPARKS, MD.

Prue of Bohemia 4th 82108	A	71	Dec	1472.7	4.36	64.21	3608.3	155.40

McLOUGHLIN, J. E., BONNIE BRAE FARM, CLINTON, N. Y.

Channel Queen's First Daughter 110412	A	346	Jan	468.1	5.18	24.25	11874.5	525.18
Channel Queen's Second Daughter 110413	B	337	Jan	723.9	4.72	34.17	12567.0	512.95
Chilmark's Itchen's King's Nosegay 104773	E	184	Jan	998.3	5.29	52.81	6343.3	315.62
Estella Ultra Lassie of Suburban Farm 93933	B	184	Jan	961.0	5.15	49.49	6009.2	300.81
Estella's Warrior Lady of Suburban Farm 124500	D	194	Jan	1018.1	5.09	51.82	7069.9	328.51
Warrior's Daybreak of Suburban 110529	E	285	Jan	819.7	5.79	47.46	8886.1	471.18

MERRILL, S. M., ARGILLA FARM, IPSWICH, MASS.

Anna Bell Lee of Rose Bank Farms 70467	A	325	Dec	992.0	6.83	67.75	13441.3	810.14
Marvia of Rose Bank Farms 81915	A	245	Dec	932.7	6.82	63.61	9595.8	530.81
Mixter Farm Dayspring 106018	D	199	Dec	944.8	5.57	52.63	7697.3	362.92
Mixter Virginia 101648	D	303	Dec	910.4	6.21	56.54	10758.8	585.51

MERRYMAN, LOUIS McL., GERAR STOCK FARM, SPARKS, MD.

Gerar Jezebel 120197	F	172	Dec	752.1	6.53	49.11	4947.0	273.86

MICHELS, MATH, GUERNFALFA FARM, PEEBLES, WIS. 1 day test.

Guernfalfa Blossom 87147	B	100	Dec	760.2	5.71	43.41	2905.9	160.57
Guernfalfa Catalina 110554	E	45	Dec	853.4	4.50	38.40	1228.9	57.06
Guernfalfa Dolly 79200	A	114	Dec	704.0	4.77	33.58	2599.4	110.76
Guernfalfa Dot 121379	F	9	Dec	217.3	4.96	10.78		
s. Elmway's Golden Lad 48495								
d. Guernfalfa Charm 97406								
Guernfalfa Hollyhock 125567	G	74	Dec	655.4	4.70	30.80	1569.8	70.76
Guernfalfa Lil 99906	D	111	Dec	657.8	4.70	30.92	2502.7	117.95
Guernfalfa Rosebelle 125568	G	31	Dec	739.7	4.67	34.54		
s. Elmway's Golden Lad 48495								
d. Guernfalfa Sunburst 78194 A. R. 8830								
Guernfalfa Sunburst 78194	A	57	Dec	1069.9	4.10	43.87	1950.6	87.29

MICHIGAN AGRICULTURAL COLLEGE, EAST LANSING, MICH.

College Carrie 123177	D	318	Dec	459.8	4.68	21.52	10189.7	509.27
Golden Noble's Alida 70496	A	347	Dec	434.3	3.96	17.20	12341.5	496.31

MILLER, S. D., ARCHBOLD, OHIO. 1 day test.

Neoma of City View Farm 93140	B	28	Jan	1553.4	3.95	61.36
s. Rival of Glencary 47747						
d. Flossy of City View Farm 74888						

MILLER, FRED, MILLERSBURG, OHIO. 1 day test.

Lilly of Wooster 79663	A	320	Dec	412.5	5.31	21.90	13104.6	572.95
May King's Jewel of Arcady 72633	A	328	Dec	558.2	5.23	29.19	12577.9	558.60

MILLER, I. BEN, LILA DREW FARM, CAPE GIRARDEAU, MO.

Imp. Betty's Prize II. 100102	B	245	Dec	128.9	5.37	6.92	5688.1	257.28
Daisy Pearl's Lass of A. D. F. 95485	B	153	Dec	898.3	5.76	51.74	5117.9	245.00
Imp. Golden Beauty IV. of the Lohiers 100125	C	334	Nov	65.9	3.77	2.48		
		365	Dec	883.7	3.77	33.32	7912.7	381.82
Osseo des Fontenelles of Lila Drew Farm 123234	G	245	Dec	916.5	4.60	42.16	7375.9	310.28

MILLER, JOSEPH WALTER, PROVINCE LINE FARM, PRINCETON, N. J.

Coventry May Bell 112257	E	30	Nov	901.1	5.17	46.59		
		61	Dec	760.8	4.74	36.06		
		92	Jan	727.8	5.35	38.94	2389.7	121.59
s. Florham Butter Boy 34376								
d. Helen of Oak Hill 54235								
Grassland Eulita 118957	C	30	Nov	1400.6	4.53	63.45		
		61	Dec	1340.7	4.24	56.85		
		92	Jan	1324.7	4.44	58.82	4066.0	179.12
s. Imp. Honoria's Sequel II. 40668 A. R.								
d. Eureka of Grasslands 54759 A. R. 5858								
Grassland Lilla 118952	B	92	Oct	1187.8	4.24	50.36		
		122	Nov	1061.7	4.47	47.46		
		153	Dec	1047.6	4.58	47.98		
		184	Jan	1157.0	4.35	50.33	6927.8	285.97
Grassland Youwardem 118956	D	122	Nov	780.4	4.47	34.88		
		153	Dec	729.8	4.54	33.13		
		184	Jan	751.5	4.20	31.56	4857.0	199.83

MILLER, MINNIE W., THOUSAND SPRINGS FARM, WENDELL, IDAHO.

Imp. Buttercup II. of the Queens 104112	D	349	Dec	535.0	6.20	33.17	10434.2	544.89
Imp. Hunguets de Bas Vera 105595	E	365	Dec	515.6	5.57	28.72	10900.7	536.06
Judy of Thatch Meadow 109390	E	200	Dec	1003.2	4.15	41.63	7357.2	288.29
Mixter May Hopeful 124625	G	323	Nov	397.9	5.96	23.71		
				258.8	5.66	14.65		
		354	Dec	1245.7	5.66	70.51	10948.7	552.43
Imp. Weymouth's Flora 105536	A	205	Dec	1151.4	5.39	62.06	9592.1	455.75
Yeoman's Mixter Babette 106041	D	48	Dec	1216.6	4.32	52.56	1880.2	85.01

MILLER, S. W., HILLSIDE FARM, MOUNT ULLA, N. C.

Aker Bell 79673	A	365	Dec	135.9	6.15	8.36		
				187.7	4.92	9.23	9683.9	514.35
Allison's Beauty 37950	A	184	Dec	747.5	5.69	42.53	5042.7	265.21
Beauty's Silverrene 103918	E	334	Dec	553.2	6.97	38.56	7829.6	488.10
Lady Phifer 42722	A	61	Dec	1414.0	5.10	72.11	2511.4	121.60
Linwood's Goldenrene 103917	E	303	Nov	818.2	5.46	44.67		
		334	Dec	736.9	5.36	39.50	10944.3	535.24
Imp. Maudette of Mara Alva 77247	A	200	Dec	887.6	5.12	45.45	5909.4	264.18
Miller's Beauty 72585	A	327	Dec	973.3	6.23	60.64	11836.6	627.01

MILLINGTON, FRED O., CHAGRIN FALLS, OHIO.

Imp. Lady Cheminante of the Marais 93725	A	54	Nov	1315.7	4.29	56.44		
		85	Dec	1205.5	4.39	52.92	3610.6	160.89

MILLS, CHARLES S., BRECHINWOOD FARM, JAFFREY, N. H. 1 day test.

Brechinwood's Fashion Violet 149325	G	187	Dec	569.1	5.86	33.35	4450.4	224.49
Meadowland Dairymaid 126343	G	182	Dec	657.5	5.01	32.94	4563.8	215.18

MIXTER, GEORGE, EST., MIXTER FARM, HARDWICK, MASS.

Mixter Caroline 101646	C	218	Dec	939.9	5.74	53.95	8044.5	420.93
Mixter Elaine 101643	B	129	Dec	1071.7	4.93	52.83	5013.6	225.30
Mixter Farm Bella 124214	G	206	Dec	833.7	4.88	40.68	6015.7	276.20
Mixter Farm Bettie 124222	G	118	Dec	939.6	5.02	47.17	3682.7	175.68
Mixter Farm Dairymaid 106057	F	353	Dec	692.8	5.47	37.90	10397.1	507.83
Mixter Farm Diana 124187	E	179	Dec	837.8	5.56	46.58	5237.4	267.58
Mixter Farm Fairy 106023	E	351	Dec	759.9	5.64	42.86	11679.7	607.31
Mixter Farm Fancy 124624	F	121	Dec	831.2	4.63	38.48	3552.2	156.18
Mixter Farm Jade 124188	F	217	Dec	893.8	5.24	46.84	6993.5	323.88
Mixter Farm Mabel 124216	G	216	Dec	759.6	5.75	43.68	6449.5	329.36
Mixter Farm Sister 124196	F	196	Dec	857.9	6.07	52.07	5944.4	324.21
Mixter Farm Tilly 124213	G	157	Dec	863.8	4.73	40.86	4723.8	206.10
Mixter May Crystal 124218	G	182	Dec	861.2	5.28	45.47	5669.9	270.56
Mixter May Della 124202	G	245	Dec	879.2	5.59	49.15	7825.3	394.92
Mixter May Fern 106056	F	347	Dec	883.8	5.32	47.02	11516.5	528.68
Mixter May Heiress 124210	F	107	Dec	763.3	4.90	37.40	2870.6	128.68
Mixter May Princess 124204	F	92	Dec	1146.8	4.93	56.54	3396.0	156.91
Mixter Muriel 58071	A	102	Dec	886.9	5.70	50.55	3539.0	188.98
Pride of Mixter Farm 54268	A	220	Dec	795.0	5.66	45.00	6927.2	353.14
Thirty Thousand Eight Hundred Thirty-Six 30836	A	176	Dec	984.6	5.55	54.65	6189.1	310.98
Yeoman's Mixter Annabelle 124628	F	49	Dec	1034.5	5.10	52.76	1616.2	82.83
Yeoman's Mixter Bright Eyes 124629	G	86	Nov	808.7	5.38	43.51		
		117	Dec	808.2	6.09	49.22	3325.4	169.73
Yeoman's Mixter Dancer 101636	C	359	Dec	725.2	7.36	53.37	13352.4	771.52
Yeoman's Mixter Diana 87581	A	54	Dec	1794.0	4.95	88.80	2865.1	151.99
Yeoman's Mixter Ella 124208	G	212	Dec	704.8	5.51	38.83	5982.2	284.95
Yeoman's Mixter Emily 124626	F	67	Dec	974.9	4.56	44.46	2151.8	98.60
Yeoman's Mixter Fragrance 79707	A	311	Dec	1225.7	4.88	59.81	15859.2	673.66
Yeoman's Mixter Hope 79710	A	328	Dec	804.9	6.87	55.30	11439.3	684.89
Yeoman's Mixter Nun 62949	A	306	Dec	915.7	5.90	54.03	12515.5	652.85
Yeoman's Mixter Sylvia 87600	A	115	Dec	1205.9	5.41	65.24	4987.3	243.14

MOON, WM. H. CO., THE, "BOULDER WOOD," MORRISVILLE, PA.

Ada's Queen of Dean Valley 71095	A	122	Dec	1230.0	4.86	59.78	5359.5	229.39
Haldane's Blossom 64660	A	89	Dec	1229.0	4.77	58.62	3651.0	155.59
Jonquil of Bowood 73849	A	284	Dec	427.5	7.29	31.16	8608.1	461.44
Lone Tree Goodness 113774	D	21	Nov	513.7	4.53	23.27		
		52	Dec	774.4	5.53	42.82	1288.1	66.09
s. Langwater Islander 31329								
d. Imp. Goodwill of Sarnia 68386								
Lone Tree Linda 113775	D	20	Nov	546.6	4.65	25.42		
		51	Dec	780.6	5.64	44.03	1327.2	69.45
s. Langwater Islander 31329 A. R.								
d. Glenlinda of Lone Tree Farm 70265 A. R. 9766								
Patricia of Bowood 83164	A	245	Dec	484.0	6.89	33.35	7291.1	403.62

MOORE, E. A., MOORLAND FARM, KENSINGTON, CONN.

Eunice May 95698	C	195	Dec	903.9	4.36	39.41	7570.5	300.77
Merle Secret 95699	C	219	Dec	992.0	4.47	44.34	7710.1	341.29
Moorland Amiable Donna 151366	F	183	Dec	840.1	5.12	43.01	5492.0	257.06
Moorland Amiable Fannie 146813	G	261	Dec	998.2	5.43	54.20	8838.7	433.21
Moorland Lady Rose 151367	G	164	Dec	920.7	5.28	48.61	5605.5	266.51
Moorland's Pride of Hildesheim 82344	A	358	Dec	547.1	5.49	30.04	11104.6	505.44
Pearl of Hildesheim 22642	A	153	Dec	1105.6	4.33	47.87	5462.1	227.58

MORGAN, J. P., "DOSORIS," GLEN COVE, N. Y.

Imp. Lady Bijou III. of Beaulieu 140232	A	267	Jan	830.9	4.68	38.89	8774.9	409.31
Imp. Pride's Aranda III. of the Vauquiedor 143216	E	191	Jan	997.4	4.55	45.38	6029.8	264.94
Primula of Kiluna Farm 124679	G	267	Jan	786.0	4.81	37.81	7134.7	351.78
Imp. Rexena of Beaucamp 143214	D	175	Jan	979.1	5.50	53.85	5153.6	273.14

MORLOCK, AUGUST, WATERVLIET, MICH. 1 day test.

Easter Greeting's Doris 97473	C	212	Nov	728.2	5.75	41.87		
		243	Dec	702.7	5.50	38.65	7657.4	386.07
Ella's Lady Main Stay 95909	C	220	Dec	583.7	5.45	31.81	5652.3	280.63
Favorite's May Rose 126920	G	232	Dec	491.8	5.15	25.33	5162.6	272.04
Glenwood's Lily Ella 124115	G	201	Dec	430.9	4.71	20.30	3883.8	172.81

MORRIS, WILLIAM J., BRYN HYFRYD GUERNSEY FARM, BUCKLEY, WASH.

Beauty of Deer Creek Farm 104464	A	278	Nov	508.4	5.51	28.01	10739.1	533.51
Beth's Linda of Few Acres 109739	C	138	Nov	777.7	6.30	49.00	4842.7	267.80
Goldie of Deer Creek Farm 104467	A	210	Nov	549.2	4.84	26.58	6572.1	293.45
Marguerite of Springcrest 63734	A	127	Nov	826.4	5.32	43.96	3944.2	191.61

MUELLER, A. H., CAPE GIRARDEAU, MO.

Gypsy of Pleasant Point 62239	A	290	Dec	415.1	4.95	20.55	5768.5	250.90

MUSANTE, KATHRYN, FALMOUTH, VA. 1 day test.

Marina C. 113489	G	281	Dec	665.7	6.68	44.47	7035.0	388.14

NEBRASKA, UNIVERSITY OF, LINCOLN, NEBR.

Cavalier's Elm Tree Duchess 114714	G	300	Dec	511.0	6.04	30.86	5920.6	327.43
Varsity May King Helda 88431	C	320	Dec	76.4	6.66	5.09	6241.8	339.38

NEW HAMPSHIRE, UNIVERSITY OF, DURHAM, N. H.

N. H. C. Marjory 118309	G	109	Dec	932.2	4.97	46.33	3459.8	167.30

NORTH DAKOTA AGRICULTURAL COLLEGE, AGRICULTURAL COLLEGE, N. DAK.

College Sunburst 83734	B	365	Jan	97.7	5.49	5.36	7862.3	389.81
Ndacol Cherub Martha 122321	G	328	Jan	389.9	6.65	25.93	7056.2	366.65

NORTHLAND COLLEGE, ASHLAND, WIS. 1 day test.

Althea of Northland 92097	B	95	Dec	935.5	5.41	50.61	3034.6	146.78
Imp. Flower of Tamworth IV. 55355	A	107	Dec	834.7	4.53	37.81	3285.6	137.98
Governor's Pride of Northland 122561	G	12	Nov	297.2	4.15	12.33		
		43	Dec	846.8	4.60	38.95	1144.0	51.28
s. Ro's Governor 38793								
d. Comfort's Pride 57733								
Northland's Beauty 92098	C	316	Dec	364.9	4.72	17.22	9508.3	374.35
Northland's Buttercup 117846	E	79	Dec	849.8	4.64	39.43	2187.2	95.33

OREGON AGRICULTURAL COLLEGE, CORVALLIS, OREGON.

Oregon Mistress Beatrice 100558	E	345	Dec	628.0	8.35	52.44	9399.6	587.94

OSBORNE, FLORENCE, OSBORNE FARMS, CANTON, N. C.

Isabinda's May 49574	A	365	Dec	79.9	5.32	4.25	10516.4	458.60

OSBORNE, H. ARTHUR, OSBORNE FARMS, CANTON, N. C.

Beauty of Garden Creek 116003	G	274	Aug	601.9	4.72	28.41	7079.9	305.31
Bunnie of Garden Creek 120543	G	214	Dec	483.4	4.62	22.33	4058.4	199.31
Morella of Bon Ayre 79339	A	267	Dec	938.5	4.36	40.92	11584.7	499.70
Star of Hope 70158	A	346	Dec	442.0	5.05	22.32	9942.5	485.01
Sue of Garden Creek 116000	G	365	Dec	203.9	6.14	12.52	11144.3	579.17

OSBORNE, M. LOUISA, OSBORNE FARMS, CANTON, N. C.

Lady De Roode 125756	F	207	Dec	820.1	4.29	35.18	6968.6	306.02

OTT BROS., WILDWOOD FARM, ALBERT LEA, MINN.

Adell of Wildwood 89671	A	8	Nov	274.7	4.39	12.06		
		39	Dec	1060.3	4.39	46.55	1335.0	58.61
s. George of Chesney Farms 40697								
d. Ivadell Mar of Wildwood 58716								
Aimable of Wildwood 115386	G	295	Dec	550.5	5.62	30.94	5653.0	284.32
Balinda of Wildwood 108652	E	195	Dec	771.0	4.74	36.55	5509.9	245.20
Countess Lou of Wildwood 115387	F	4	Sept	109.1	4.42	4.82		
		35	Oct	971.6	4.12	40.03		
		65	Nov	889.8	4.55	40.49		
		96	Dec	853.0	4.40	37.53	2823.5	122.87
s. George of Chesney Farms 40697								
d. Imp. Lucy of Wildwood 87366								
Dell of Wildwood 108653	D	23	Dec	760.1	4.51	34.28		
s. George of Chesney Farms 40697								
d. Ivadell Mar of Wildwood 58716								
Hambro's Janette 66280	A	4	Nov	105.8	4.30	4.55		
		35	Dec	1021.0	4.30	43.90	1126.8	48.45
s. Langwater Hambro 21011 A. R.								
d. Stranford's Janette 27005 A. R. 1099								
Kewpie of Wildwood 116552	G	295	Dec	135.7	4.86	6.60		
				549.6	5.01	27.53	6549.4	298.21
Imp. Lady of Wildwood 86617	A	226	Dec	709.2	4.48	31.77	7332.5	303.54
Imp. Lucy of Wildwood 87366	A	295	Dec	501.0	4.11	20.59	8802.3	357.73
Marie of Wildwood 101139	C	50	Dec	1114.4	4.97	55.39	1787.2	92.26

PAGE, L. A., & SONS, "MINNEWASHTA MAPLES," EXCELSIOR, MINN.

Ashburton Rose of Jean Du Luth 93858	A	181	Dec	454.1	5.82	26.43	5276.3	269.83
Harriet of Koshkonong Place 68792	A	115	Dec	1095.5	4.36	47.76	4350.6	182.69
Prairie Fawn 65381	A	250	Dec	931.8	5.36	49.94	10099.5	504.20

PALMER, AL, HUNTINGTON, IND.

Yeksa's Glenwood Fantina 78460	A	303	Nov	215.6	7.08	15.26		
		334	Dec		31 days dry			
		365	Jan	690.4	5.06	34.93	9629.7	488.12

PALMER, DONALD B., MRS., MINNEAPOLIS, MINN. 1 day test.

Eileen's Buttercup of Aitkin 92740	C	310	Dec	967.4	3.84	37.15	8752.9	390.00

PALMER, L. R., ARLINGTON, WASH. 1 day test.

Stillaguamish Fluff 121307	F	40	Nov	1006.3	4.94	49.71		
		71	Dec	849.9	4.25	36.12	2134.6	99.61

PARKER, W. P., EDGEMERE FARM, MORAVIA, N. Y.

Edgemere Daisy 122423	G	28	Dec	885.8	4.85	42.96		
s. Cramond Vulcan 54458								
d. Ultra's Lulu of Edgemere 98672 A. R. 11957								
Edgemere Dora 122420	G	45	Nov	1196.6	4.30	51.45		
		76	Dec	1144.2	4.76	54.46	2859.7	128.43
Edgemere Florence 122421	G	50	Nov	871.5	4.17	36.34		
		81	Dec	795.3	4.79	38.09	2200.1	95.44
Jane Beatty of Edgewater 110261	D	45	Nov	1423.6	4.27	60.79		
		76	Dec	1345.9	4.59	61.78	3417.0	152.10
Laddie's Blossom 118788	G	65	Nov	920.0	5.29	48.67		
		96	Dec	901.5	5.21	46.97	2837.9	144.43
Ultra's Miranda of Edgemere 97041	C	23	Nov	900.7	5.38	48.46		
		54	Dec	1283.7	5.14	65.98	2184.4	114.44
s. Ne Plus Ultra 4th 29328 A. R.								
d. Miranda of Edgemere 74774								
Ultra's Rose of Edgemere 122419	G	59	Nov	873.0	4.99	43.56		
		90	Dec	823.9	5.27	43.42	2468.1	122.92

PENNEY, J. C., EMMADINE FARM, HOPEWELL JUNCTION, N. Y.

Admiration of the Prairie 117699	G	304	Dec	693.4	6.53	45.28	8372.8	459.92
Bonny Lad's Daylo Daisy 101652	D	216	Dec	710.2	6.00	42.61		
		247	Jan	712.3	5.80	41.31	7137.4	385.68
Cherub's Lass of the Prairie 70428	A	303	Dec	722.3	7.31	52.80		
		334	Jan	682.9	7.43	50.74	11582.9	688.05
Imp. Daisy Moon of Bourg View 140226	A	287	Dec	826.1	5.92	48.91		
		318	Jan	656.4	5.55	36.43	11071.6	580.05
Early Dawn 83549	A	279	Dec	1037.6	6.52	67.65		
		310	Jan	914.2	6.57	60.06	12900.1	693.91

Elnora Vesta of Corwin Hill 67604	A	365	Dec	227.4	7.02	15.96	12954.0	758.06
Imp. Flower of the Robergerie IV. 140229	A	230	Dec	1056.2	5.86	61.89		
		261	Jan	1025.1	5.88	60.28	10084.7	559.41
Foremost Princess 139451	G	100	Dec	1070.1	4.84	51.79		
		131	Jan	1051.3	4.54	47.73	4368.8	199.31
Frances of Trout Brook 76997	A	17	Dec	581.1	5.16	29.98		
s. Carranza of Maple Glen 30591 A. R.								
d. Dena of Trout Brook 64358								
Glen Gable Rosette 110400	E	205	Dec	636.2	6.81	43.33		
		236	Jan	641.2	6.42	41.17	6038.2	359.12
Imp. Green Meadow Actress 110789	D	365	Dec	658.0	6.05	39.81	12549.4	692.41
Imp. Green Meadow Barbara 110767	A	29	Nov	915.5	4.61	42.20		
		60	Dec	933.9	4.82	45.01		
		91	Jan	964.8	5.00	48.24	2814.2	135.45
s. Polly's Pride of the Spurs R. G. A. S. 3480 P. S. A. R.								
d. Lily II. of Les Messuriers R. G. A. S. 9231 P. S.								
Green Meadow Golden Viola 81232	A	300	Dec	558.5	4.59	25.64		
		331	Jan	546.1	4.47	24.41	9486.8	401.60
Imp. Green Meadow Iris 110803	D	127	Dec	1036.9	5.45	56.51		
		158	Jan	1010.7	5.17	52.55	5856.5	290.51
Hope of Branford 98615	E	365	Dec	342.0	5.96	20.38	11126.5	584.57
Imp. Hotton's Lily Rose 143205	A	157	Dec	801.5	5.63	45.12		
		188	Jan	695.0	5.04	35.03	5386.0	284.78
Katonah's Dewdrop 76698	A	261	Dec	1303.6	4.77	62.18		
		292	Jan	1195.2	4.86	58.09	14459.3	623.85
Langwater Remembrance 74813	A	313	Dec	866.3	5.18	44.87	13207.6	565.97
Litchfield Lassie 2d 54401	A	175	Dec	1049.1	4.56	47.84		
		206	Jan	981.1	4.30	42.19	7852.4	327.13
Luxerin Blossom 135770	G	87	Dec	664.7	4.56	30.31		
		118	Jan	674.9	4.30	29.02	2443.4	107.46
May Red Rose 54835	A	7	Sept	284.1	4.99	14.18		
		38	Oct	1368.6	4.99	68.29		
		68	Nov	1204.6	5.04	60.71		
		99	Dec	1188.0	5.31	63.08		
		130	Jan	1105.0	5.17	57.13	5150.3	263.39
s. May Rose King 2d 13130 A. R.								
d. Imp. Red Rose II. of the Hall 36379								
Imp. Min. II. of Esperanza 115878	D	365	Dec	271.3	5.89	15.98	12139.6	596.28
Molly of High Rock 99405	C	208	Dec	654.2	6.44	42.13		
		239	Jan	595.2	5.84	34.75	5714.9	327.68
Raider's Dairymaid of Bethany 95037	D	300	Dec	598.9	6.42	38.45	9775.7	479.77
Imp. Rose's Phyllis of Langwater 110729	A	29	Nov	1119.3	4.86	54.40		
		60	Dec	1314.7	4.82	63.37	2434.0	117.77
s. Douglas of Dairy Farm R. A. A. S. 204 P. S. A. R.								
d. Rose R. A. A. S. 531 F. S.								
Royal's Clara 2d 77028	A	234	Dec	1204.8	5.17	62.29		
		265	Jan	1113.7	4.80	53.46	12392.7	541.71
Ultra Rose of Griffwood 101913	E	360	Dec	740.5	6.04	44.73		
		365	Jan	119.0	6.04	7.19	10565.8	572.06

PERRY, WILLIAM H., JR., VICTORIA, VA. 1 day test.

Duchess of Rosedale 88424	B	334	Dec	386.6	5.56	21.49	9345.8	462.83
Evelyn of Rosedale 97770	D	318	Dec	314.7	5.10	16.05	7408.6	374.11
Hypatia of Rosedale 100215	D	324	Dec	405.2	4.39	17.79	8893.5	381.28
Lucerne's Alma 127811	G	318	Dec	263.9	6.41	16.92	4912.8	274.66
Lucerne's Annabel 121108	G	308	Dec	289.1	4.76	13.76	5244.7	260.20

PFRANG, E. W., GUERNSEY RANGE FARMS, EDGAR, WIS.

Atlasta Makefield 66957	A	322	Dec	368.0	5.49	20.20	9214.1	402.31
Butterfly Daisy of Maple Grove 75714	A	180	Dec	1006.8	5.52	55.58	6179.3	295.35
Luetta's Bob's Royal Caslette 90285	C	254	Nov	828.8	5.72	47.41		
		285	Dec	1076.3	6.09	65.55	10499.3	529.00
Master's Anita of Guernsey Range 123961	G	46	Dec	820.6	5.09	41.77	1214.3	63.78
Rita France Peerless 58471	A	365	Dec	291.9	5.66	16.52	11353.9	527.16

PHILLIPS, T. REDFIELD, PHILLIPS FARM, MONTPERLIER, VT. 1 day test.

Alice May of Phillips Farm 86759	B	304	Dec	876.9	5.85	51.30	11635.4	582.24
Elsie's Princess of Phillips Farm 112658	G	365	Dec	399.7	6.47	25.86	8900.0	464.71
Helen of Phillips Farm 119150	G	258	Dec	873.7	6.04	52.77	8199.1	429.57
Ultra Maid of Phillips Farm 119149	G	319	Dec	820.1	5.06	41.50	9383.6	435.95

PITTS, P. M., SUMTER, S. C.

Tiny Baby of Shady Side 90172	B	77	Dec	1081.7	5.70	61.66	2605.6	148.53

PLAINS GUERNSEY BREEDERS' ASSOCIATION, PLAINS, MONT.

Bettina of Pleasant View 118819	G	262	Dec	552.3	5.75	31.76	6680.9	321.32
Carolyn Dee 103683	C	260	Dec	663.9	5.32	35.32	8627.1	378.53
Hope of Seven Oaks Farm 125309	G	229	Dec	440.5	5.50	24.23	4808.0	226.77
Joyce of Pleasant View 118818	F	19	Nov	415.4	5.11	21.23		
s. Criterion's Alger of Bellview 43036								
d. Avis of Pleasant View 67971								
Lady Dorset's Hazel 89303	A	78	Dec	1073.2	4.11	44.11	2737.3	112.23
Lorena of Pleasant View 114111	F	261	Dec	576.9	5.25	30.29	6450.6	280.61
Margaret Marhsall 102564	D	214	Dec	424.8	6.87	29.18	4644.7	249.09

PORTFLEET BROS., GREENLEAF FARM, GRAND RAPIDS, MICH. 1 day test.

Gladys Belle 93935	D	347	Dec	310.1	6.15	19.07	8769.3	471.03
Lily White of Capitol View 90166	C	358	Dec	425.2	6.55	27.85	10804.6	568.19
Queen of Grand Curve 121395	A	283	Nov	640.2	5.70	36.49		
		314	Dec	521.4	6.30	32.85	11232.3	555.97
Rose of Capitol View 81562	B	360	Nov	407.2	6.21	25.29		
		365	Dec	59.4	6.21	3.69	11249.1	509.29

POST, GEORGE B., KENILWOOD FARMS, BERNARDSVILLE, N. J.

Follyland Keepsake 80364	A	359	Dec	808.2	5.10	41.22		
		365	Jan	116.1	5.20	6.04	13057.2	578.08
Primrose of Kenilwood 121231	G	317	Jan	895.7	5.34	47.83	11833.0	558.09

POST, OTTO W., OWASCO LAKE STOCK FARM, ENSENORE, N. Y. 1 day test.

General Bay's Sibylla 78097	A	356	Nov	455.7	4.85	22.10		
		365	Dec	113.7	4.85	5.51	11176.9	539.28
General's Goldenrod 89770	C	334	Nov	476.3	5.56	26.48		
		365	Dec	341.7	6.18	21.12	9875.4	489.38
General's Winona Bay 79148	A	108	Nov	854.4	4.21	35.97		
		139	Dec	852.2	4.48	38.18	4233.7	199.86
Premier's Marilyn 107274	D	9	Nov	320.4	3.77	12.08		
		40	Dec	1174.0	3.96	46.49	1494.4	58.57
s. Pencoyd's Secret Premier 49474 A. R.								
d. General's Winona Bay 79148 A. R. 12135								
Premier's Polly 118122	F	40	Nov	1056.5	3.64	38.46		
		71	Dec	1052.5	4.24	44.63	2452.0	96.26

PURDUE UNIVERSITY, LA FAYETTE, IND.

Imp. Betty's Prize 94246	A	215	Dec	102.6	6.45	6.62	3293.2	157.06
Purdue's Benefactor Jeanette 120557	G	215	Dec	374.1	5.61	20.99	3103.2	141.45
Imp. Purdue's Duplicate Rosetta 120555	D	268	Dec	105.6	4.22	4.46	5584.6	220.66
Imp. Purdue's King's Mills Darling 120556	C	83	Dec	1038.8	3.47	36.05	2836.8	103.95

Imp. Rosetta III. of Annevilles 94254	A	325	Dec	463.8	4.64	21.52	10110.8	458.30

PURVIS, J. W., BERTHOUD, COLO. 1 day test.

George Washington's Fawn of Rocky Ford 115270	B	184	Dec	935.2	5.73	53.59	7456.1	366.41
Iola's Queen of Elwell 119779	G	365	Dec	1263.0	3.20	40.42	9051.9	394.21
Masher's Richesse 41447	A	148	Dec	1102.1	4.23	46.62	5690.8	219.30
Pride's Royal Bessie 147509	G	245	Dec	507.1	6.51	33.01	5009.1	240.03
Princess of Elwell 84537	A	72	Dec	1488.4	3.95	58.79	3423.9	145.31

RANSOM, W. G., RANSOM FARM, HOMEWOOD, KANS.

Donnington of Ransom Farm 99196	E	316	Nov	174.3	5.90	10.28	7586.4	389.61
Emma of Ransom Farm 127125	G	29	Nov	623.3	5.01	31.23		
		60	Dec	767.1	5.29	40.58	1390.4	71.81
s. Dauntless of Edgemoor 49586								
d. Beauty of Ransom Farm 64929								
Fareda of Ransom Farm 122578	G	147	Nov	617.7	5.25	32.43		
		178	Dec	567.2	5.50	31.20	4234.4	209.99
Jewess of Ransom Farm 127126	G	25	Nov	570.4	4.83	27.55		
		56	Dec	743.6	5.00	37.18	1314.0	64.73
s. Dauntless of Edgemoor 49586								
d. Mabella of Middlebrook 74759 A. R. 10824								
Lorraine's Major's Queen 117071	G	89	Nov	861.4	5.37	46.26		
		120	Dec	842.2	5.66	47.67	3557.3	180.59
Olivette's Dawn of Ransom Farm 122577	G	197	Nov	559.4	5.33	29.82		
		228	Dec	572.8	5.18	29.67	4893.0	232.60
Polly of Ransom Farm 127124	G	24	Nov	548.6	5.20	28.53		
		55	Dec	755.0	5.69	42.96	1303.6	71.49
s. Dauntless of Edgemoor 49586								
d. Rosy Rue's Frances 76961 A. R. 8381								
Wilda of Ransom Farm 122579	G	124	Nov	574.1	5.90	33.87		
		155	Dec	554.9	6.40	35.51	3106.9	173.25

RAY, G. W., ELM ROW FARM, ALBION, MICH. 1 day test.

Elm Row Queen Rosie 106312	D	106	Dec	907.7	4.53	41.12	3834.1	158.07

RAY, H. G., ELM ROW FARM, ALBION, MICH. 1 day test.

Christmas of Elm Row 93997	A	47	Dec	1201.0	4.46	53.56	1812.4	78.08

REESE, W. W., WASHAKIE FARM, TREMONTON, UTAH.

Imp. Ena of the Hechet 136991	A	239	Dec	790.6	6.22	49.18	7331.2	415.54
Imp. Maggie du Valet 128694	B	14	Nov	471.2	5.16	24.31		
		45	Dec	1091.7	5.16	56.33	1562.9	80.64
s. Valentine's Secret R. G. A. S. 3902 P. S. A. R.								
d. Varclin Maggie R. G. A. S. 17296 P. S. Maggie of Simon's Lane R. A. A. S. 1998 P. S.								
Imp. May Rose of Jaonnets 68707	A	115	Dec	777.8	4.65	36.17	3282.1	146.85

REITH, W. O., REITH DAIRY FARM, ASTORIA, OREGON.

Bonney Chene of Willow-wood 109157	D	92	Dec	815.3	4.63	37.75	2652.2	122.01
Butter Girl of Willow-wood 120411	F	22	Dec	689.3	4.42	30.47		
s. Imp. Westmoreland Squire 21665 A. R.								
D. Butter Queen of Willow Brook 38747 A. R. 3534								
Butter Princess of Willow-Wood 105967	D	92	Dec	902.9	5.14	46.41	3047.0	143.38
Rosamond of Chicona 55499	A	92	Dec	998.6	4.36	43.54	3348.2	130.58
Sequel's Lady of Willow-wood 110417	D	92	Dec	918.9	4.85	44.57	2927.5	142.94
Strawberry of Ore Hill 72483	A	92	Dec	835.4	5.19	43.36	2679.1	134.68

RHODES, M. D., BROADWAY, VA. 1 day test.

Julia Anna of Broadview 104440	E	269	Dec	540.4	6.04	32.64	7720.9	403.96

RIDDLE, JOHN WALLACE, MRS., HILL STEAD FARM, FARMINGTON, CONN.

Amelia's Faith of Hill Stead 114355	E	245	Dec	820.9	6.52	53.52	9334.6	486.12
Anesthesia Faith of Hill Stead 114354	D	184	Dec	984.4	5.93	58.27	8054.9	438.49
Avilla's Hope of Hill Stead 114353	D	105	Dec	854.9	5.46	46.68	3558.3	187.72
Elsie Hope of Hill Stead 114350	D	226	Dec	898.6	5.48	49.24	8164.5	411.20
Hope of Hill Stead 114349	E	308	Dec	603.7	5.42	32.72	10523.1	485.40
Princess of Hill Stead 91043	C	342	Dec	1164.6	5.06	58.93	15331.6	719.05

RIFORD, L. S., AUBURN, N. Y.

Edgewater Katie 115345	F	200	Dec	737.7	5.60	41.31		
		231	Jan	692.0	5.53	38.27	6013.6	301.41
Jennie's Rose of Suburban Farm 116074	G	365	Dec	285.4	5.29	15.10	9208.5	460.88

RISTOW, C. S. & H. F., SHADY LANE STOCK & DAIRY FARM, BLACK RIVER FALLS, WIS. 1 day test.

Elba of Shady Lane 119719	F	146	Dec	774.0	3.81	29.49	4063.8	155.79
Eulalie of Shady Lane 111913	G	365	Dec	1.5	4.45	.07	6988.9	309.64
Hazel of Shady Lane 111398	G	365	Dec	4.7	5.13	.24	8708.7	403.58
Patracia of Shady Lane 125776	G	172	Dec	920.6	4.04	37.19	5344.3	213.85
Wanda of Shady Lane 114064	G	329	Dec	305.7	6.75	20.63	5715.8	308.35

ROBERTS & CO., H. D., GALIEN, MICH. 1 day test.

Christy of Maple Knoll 148649	G	250	Dec	418.0	5.29	22.11	5392.3	240.06
Daisy of Green Mountain Farms 58539	A	311	Dec	325.3	5.51	17.92	9100.1	401.44
Ruth of Bercado Farm 109873	F	308	Dec	555.6	4.95	27.50	7702.3	359.84

ROBSON, FRANK E., PONTIAC, MICH.

Duchess of Capitol View 81558	A	300	Nov	561.1	6.43	36.08		
		331	Dec	508.5	6.33	32.19	10481.8	498.09
Miss Susie May of Maple River 71404	A	258	Sept	688.4	5.36	36.90		
		289	Oct	427.0	6.03	25.75		
		319	Nov	286.0	6.62	18.93		
		350	Dec	55.9	6.62	3.70	10637.3	518.56
Imp. Osceola Polly of Beauliew 115904	D	233	Nov	552.4	5.42	29.94		
		264	Dec	522.5	5.71	29.83	6658.4	323.23

ROGERS, WILLIAM H., SREGOR FARMS, OXFORD, N. Y.

Eudamar Butterqueen 101692	D	312	Dec	314.2	6.36	19.98	10059.0	478.41
F. H. E. 2d's Utica Pauline 61385	A	61	Nov	1654.2	4.68	77.42		
		92	Dec	1541.4	4.84	74.60	4998.7	236.59
Golden Ada of Bellview 98197	D	365	Dec	346.4	4.47	15.48	11998.6	507.41
Governor and Fantine 2d's Kate S. 94619	B	52	Nov	1500.3	5.14	77.12		
		83	Dec	1397.9	5.17	72.27	3919.6	200.97
Pharsalia Queen 75209	A	272	Dec	640.9	6.62	42.43	8095.0	483.81

ROSSER, THOMAS L., JR., CHARLOTTESVILLE, VA.

Elizabeth May Rose of Rugby 102225	E	365	Dec	81.4	6.70	5.45	9721.9	545.49
May Gloria's Betty 91170	C	179	Dec	672.4	6.75	45.39	5556.2	292.95

ROYCE, C. H., EST., "WEEDYWOLD," ITHACA, N. Y.

Governor's Co-Ed 110334	D	14	Nov	655.2	4.61	30.20		
		45	Dec	1487.4	4.15	61.73	2142.6	91.93
s. Golden Lady's May King 45917								
d. Governor's Cordelia S. 91405								
Lady Teazle of Weedywold 80353	A	275	Nov	1089.2	5.10	55.55		
		306	Dec	1098.3	5.55	60.96	14253.5	681.36

RUCKLE, STANLEY E., GUERNSEYDALE FARM, BLOOMSBURG, PA.

Cosy's Lady of Guernseydale Farm 91879	C	343	Dec	533.2	5.87	31.30	7966.2	435.48
Nancy of Guernseydale Farm 99506	E	365	Dec	101.4	5.80	5.88	10284.9	498.76

RUSSELL, GEORGE C., RUSSELLHURST FARMS, WILLOUGHBY, OHIO.

France's Lilly 3d 101991	B	177	Dec	815.8	5.01	40.87	5739.7	289.50
France's Lilly 4th 125382	F	201	Dec	669.2	5.19	34.73	5274.9	263.77
Golden Kitty of Lewison 23603	A	174	Dec	1364.7	4.66	63.60	7920.2	336.26
Janessiere's Golden Jane 114139	G	251	Dec	974.6	3.83	37.33	9527.5	372.08
King's Matilda June 120255	G	31	Dec	1000.3	3.79	37.91		
s. Janessiere King 43823								
d. Boxer's Dolly Varden 34896								
La Fosseuse of Russellhurst 3d 101336	A	305	Dec	659.9	5.83	38.47	9691.1	491.29
Mary Magdalen of Russellhurst 125384	G	258	Dec	782.6	5.49	42.96	7123.1	345.10
Phyllis's Princess 88380	A	343	Dec	1100.3	4.39	48.30	14052.1	603.57
Rose Cora 62169	G	257	Dec	1097.5	4.58	50.27	10388.2	463.50
Village Farm's Delight 92693	B	174	Nov	1219.0	4.90	59.73		
		205	Dec	1148.2	4.66	53.51	8677.7	397.71

RUSSELL, JAMES E., GLENBURNIE FARM, TRENTON, N. J. 1 day test.

Branford Foremost Clover 102925	E	279	Jan	759.7	6.19	47.03	8383.1	464.09
Grapelawn Catherine 117114	G	319	Jan	622.7	6.62	41.22	8749.7	508.69

RYAN, THOMAS F., OAK RIDGE FARM, OAK RIDGE, VA.

Maggie of Oak Ridge 45110	A	268	Dec	458.9	6.17	28.31	5940.5	317.45
Oak Ridge Columbus's Effie 88253	B	122	Dec	627.3	5.81	36.45	2782.8	155.74
Oak Ridge Columbus's Maggie 98596	B	31	Dec	1037.6	5.42	56.24		
s. Fairy's Columbus of Oak Ridge 42291 A. R.								
d. Maggie of Oak Ridge 45110 A. R. 6410								
Oak Ridge Effie's Columbia 123857	G	175	Dec	433.4	7.70	33.37	2830.6	176.47
Oak Ridge Fairy's Maggie 119611	G	203	Nov	514.8	7.14	36.76		
		234	Dec	497.9	7.61	37.89	4940.7	303.56
Oak Ridge Lillie's Columbia 98597	D	220	Dec	633.6	6.70	42.45	5869.6	323.56
Oak Ridge Maggie's Columbia 113663	E	99	Dec	608.7	6.36	38.71	2346.9	138.52

SAGE, HENRY M., FERNBROOK FARM, ALBANY, N. Y.

Imp. Beauty of Bella Cottage 104095	C	284	Jan	785.8	5.20	40.86	11193.9	491.20
Lady Rose of Fernbrook 106931	D	129	Jan	1094.7	4.77	52.22	5019.2	225.65
Vesta of Chicona 78435	A	365	Jan	574.3	5.93	34.06	12333.6	588.20

SALSBURY, B. F., WILLOWMERE FARMS, FAIRFAX, VA. 1 day test.

Miss Surprise of Willowmere 78373	A	265	Dec	889.4	4.87	43.31	8915.7	400.12
Willowmere Princess 80768	A	180	Dec	1033.4	4.90	50.64	6266.0	276.96
Willowmere Sunflower 118531	G	349	Dec	873.6	5.44	47.52	10968.8	501.54

SANDS, DANIEL C., BENTON FARMS, MIDDLEBURG, VA.

Imp. Vesta of Atamannsit 137108	F	57	Dec	1185.3	4.86	57.61	2151.5	98.00

SAUNDERS & MYERS, LOMBARDY FARM, LEESBURG, VA.

Charity Belle 95339	B	320	Dec	732.2	6.48	47.45	8978.8	502.31
Jubilina Daisy Maid 92599	C	339	Dec	671.9	5.92	39.78	10965.0	561.18
Raider's Beauty of Locust Hill 79302	A	340	Dec	674.2	5.79	39.04	10517.6	522.62

SAWYER, EDGAR P., OSHKOSH, WIS. 1 day test.

Diana of Waldwic 123142	F	18	Nov	654.9	4.15	27.18		
		49	Dec	1188.0	4.15	49.30	1842.9	76.48
s. Royal of Maple Hill 59522								
d. Avis of Waldwic 93096 A. R. 11395								
Pergue's Charmante 92412	C	365	Dec	541.5	5.50	29.78	11538.3	559.06
Pergue's Easter Dean 96712	A	310	Dec	688.8	5.20	35.82	10227.9	480.45
Pergue's Easter Lass 73626	A	244	Nov	691.5	5.23	36.17		
		275	Dec	556.7	4.94	27.50	8769.4	402.30
Pergue's Mabell Dorothy 92398	A	306	Dec	564.7	4.86	27.44	11709.0	569.10

SAYLES, B. L., WAUKESHA, WIS.

Lake Shore Domestic 2d 96736	C	146	Dec	817.1	5.49	44.86	4799.8	223.78

SCHMIT, GEORGE, GREENVILLE, WIS.

Bluebird's May Rose Goldenrod's Choice 126921	B	21	Dec	1068.0	4.08	43.57		
s. Bluebird's May Queen's May Rose 47691								
d. Miss Goldenrod's Choice 82326								
Buttercup of Ravine 87480	A	31	Dec	1454.5	5.02	73.02		
s. Bluebird's May Queen's May Rose 47691								
d. Sways 87479								

SCOTT & ELLIOTT, NORTHPORT, MICH. 1 day test.

Panama's Tulip's Beauty of Village Farm 112085	F	365	Dec	413.6	5.34	22.09	10034.6	487.02

SCOVILLE, ROBERT & HERBERT, GRASSLAND FARMS, TACONIC, CONN.

Glover Girl 37352	A	11	Nov	360.7	4.84	17.46		
		42	Dec	1004.8	4.84	48.63	1365.5	66.09
s. King's Yeoman 17716								
d. Cronie 24853								
Grassland Anita 118954	D	321	Dec	790.7	4.22	33.37	13860.3	608.93
Grassland Elinor 102327	A	7	Oct	250.8	4.25	10.66		
		37	Nov	1374.3	4.25	58.41		
		68	Dec	1391.9	3.80	52.89	3017.0	121.96
s. Jethro Bass 11366 A. R.								
d. Elruge 53862 A. R. 3835								
Grassland Flonoria 116481	G	311	Dec	715.6	4.48	32.06	9007.4	384.70
Grassland Florise 123229	G	294	Dec	827.7	4.23	35.01	9279.9	394.14
Grassland Polly 121397	F	243	Dec	913.4	4.51	41.19	7585.4	329.44
Grassland Portia 123228	G	365	Dec	138.4	3.99	5.52	9534.4	390.76
Grassland Sister Sue 116482	F	119	Dec	1001.0	4.38	43.84	3865.0	168.61
Grassland Wayward Wardena 129938	G	227	Dec	692.8	4.34	30.07	5645.1	239.94
Grassland Zarilda 129939	G	153	Dec	633.2	5.56	35.21	3628.0	184.31
Grasslands Frances 85008	B	270	Dec	856.5	4.47	38.29	9434.0	397.95
Grasslands Zoebass 92863	A	318	Dec	407.6	5.68	23.15	7844.8	436.91
Knollwood Pioneer Rose 108972	E	47	Dec	1123.0	4.73	53.12	1681.0	77.50
Marva's Marvina 61088	A	245	Dec	819.1	4.15	33.99	7699.2	347.87

SEGER, C. B., IGLOE FARM, LYNCHBURG, VA.

Bessie Belle of Fairview 42834	A	330	Dec	814.2	4.78	38.92	11680.2	544.62
Elizabeth of Bonnie View Farm 88969	A	5	May	156.2	5.16	8.06		
		35	June	965.1	5.16	49.80		
		66	July	909.9	5.22	47.50		
		97	Aug	954.4	4.77	45.52		
		127	Sept	889.0	5.52	49.07		
		158	Oct	339.7	5.83	48.95		
		188	Nov	744.8	6.15	45.81		
		219	Dec	698.4	5.32	37.15	6157.5	331.86
s. Adolphus of Maple Lawn 37998								
d. Bell of Watkins 59390								

Henrietta Jane 55295	A	200	Dec	763.2	4.92	37.55	6933.5	336.35

SHAW, ALBERT, STERLING FARM, STERLING, VA.

Morven's Pride 2d 103878	B	214	Dec	1090.0	5.54	60.39	8295.3	380.43
Morven's Primrose 78757	A	351	Dec	1287.3	4.55	58.57	16835.0	666.01

SHELDON, A. L., SHELDON GUERNSEY FARM, GRAND RAPIDS, MINN.

Daisy Pearl's Bounty of A. D. F. 83442	A	85	Dec	1096.4	5.98	65.56	3311.6	199.68
Itasca Dairymaid 125895	G	83	Dec	923.8	5.34	49.33	2568.1	134.66
Jessie of Herodale 4th 106612	D	80	Dec	1148.9	4.35	49.98	3310.6	140.16

SHERIDAN, B. F., "LUXERIN," FOND DU LAC, WIS.

Calla B. of Beirnetown 101958	E	365	Nov	477.0	5.68	27.09	10936.3	490.29
Carrie Red 24353	A	203	Dec	833.1	5.14	42.82	6415.5	295.73
Imp. Dona of Ore Hill 96665	B	225	Dec	1098.2	4.57	50.19	8514.6	355.62
Elaine of Fond du Lac 71090	A	211	Dec	1264.3	4.20	53.10	10345.8	431.39
Ida May's Mabel 66320	A	224	Dec	1390.5	5.07	70.50	10781.2	471.76
Luxerin Aminette 124505	G	61	Dec	968.8	4.42	42.82	1861.6	80.14
Luxerin Anabelle 123870	G	92	Dec	1084.0	5.60	60.70	3362.8	158.54
Merry Dairymaid of Fond du Lac 110713	E	89	Dec	1086.2	4.99	54.20	3088.1	147.93
Roselin of Loberg Glen 71028	A	279	Dec	1092.1	4.85	52.97	13328.5	566.96
Starlight's Blanchflower of Pleasant View 103628	E	341	Dec	524.3	5.09	26.69	11569.2	478.64

SHERMAN, H. A., AUBURN, N. Y.

Lady of Pine Ridge 119796	F	149	Nov	887.4	5.27	46.77	5306.1	252.47

SHERMAN, N. A., WINNETUXET FARM, PLYMPTON, MASS.

St. Austell Debutante 87614	A	279	Sept	1276.6	4.85	61.92		
		310	Oct	1036.3	5.11	52.95		
		340	Nov	960.1	5.24	50.31		
		365	Dec	702.4	4.93	34.63	16789.6	741.46
Imp. Viola of Albamont 110197	B	308	Nov	789.7	5.44	42.96		
		339	Dec	730.0	4.81	35.11	13088.0	557.19

SHERRILL, J. C., MOUNT ULLA, N. C.

Laura and King's Rose 89621	B	214	Dec	719.1	4.77	34.30	6759.0	309.83

SHOEMAKER, S. M., "BURNSIDE," ECCLESTON, MD.

Gerar Galaxy 101919	D	169	Dec	1064.8	5.26	56.01	6662.8	334.76
King's Lavender 83300	A	106	Dec	1137.4	5.67	64.49	4720.3	243.62
Lady Procris 83299	A	299	Dec	978.2	5.12	50.08	11075.6	498.91
Ma Chere Larkspur 118590	F	61	Dec	1314.7	4.90	64.42	2458.3	113.37
Merry Foam 110032	E	18	Nov	668.0	5.57	37.21		
		49	Dec	1190.3	5.57	66.30	1858.3	103.51
s. Merry May Day 43520 A. R.								
d. Ultra Foam 61003 A. R. 9971								
Merry Gracieuse 107085	D	153	Dec	1061.5	6.39	67.83	5540.2	316.59
Merry Lillian 118270	F	73	Dec	1130.2	5.73	64.76	2549.7	140.27
Merry Midday 91804	C	172	Dec	1194.9	5.76	68.83	7068.1	370.93
Procris Barbi 100181	D	240	Dec	956.9	6.36	60.86	9203.2	495.16
Procris Christine 118267	F	73	Dec	1195.1	4.55	54.38	2750.9	127.19
Procris Ultra Barbi 112137	G	355	Dec	714.9	6.65	47.54	9787.0	578.88

SKAAR, M. S. & C. A., COR-ALFA FARM, HAYWARD, MINN.

Bonny of Cor-Alfa Farm 75434	A	25	Nov	1007.6	5.39	54.31		
		56	Dec	1308.6	4.92	64.38	2316.2	118.69
s. Christy of Pinrhurst 31st 31984 A. R.								
d. Maisie 3d of Maplehurst 15042								
Maisie's Duplicate 56764	A	18	Nov	723.2	6.00	43.39		
		49	Dec	1356.4	5.07	68.77	2079.6	112.16
s. Prince of Oaklawn 15th 14677 A. R.								
d. Maisie 3d of Maplehurst 15042								
My Lady of Cor-Alfa Farm 92730	B	8	Nov	348.6	4.61	16.07		
		39	Dec	1655.7	4.61	76.33	2004.3	92.40
s. Christy of Pinehurst 31st 31984 A. R.								
d. Maisie 3d's Baby 42594								
Shirley of Cor-Alfa Farm 116579	F	108	Dec	997.0	5.14	51.25	3756.2	158.88
Valentine of Cor-Alfa Farm 92732	B	22	Dec	1082.9	4.94	53.50		
s. Glenwood Sequel 15807 A. R.								
d. Esther of Cor-Alfa Farm 75432 A. R. 9233								

SLAYTON, HOWARD F., MEADOW SPRINGS STOCK FARM, PORT BYRON, N. Y. 1 day test.

Miss Replica Belle of Meadow Springs 87109	B	365	Dec	611.3	5.65	34.54	11143.8	567.72

SMALLIDGE, E. J., THE SMALLIDGE FARM, EAU CLAIRE, MICH. 1 day test.

Countess of Smallidge Farm 118164	F	16	Nov	364.7	4.93	17.98		
		47	Dec	703.0	4.57	32.13	1067.7	50.11
s. Royal's Prince of Maple Hill 60548								
d. Lorna of Smallidge Farm 70818 A. R. 9590								
Fern's Lady of Smallidge Farm 118161	F	16	Nov	366.7	5.70	20.90		
		47	Dec	679.0	6.50	44.14	1045.7	65.04
s. Royal's Prince of Maple Hill 60548								
d. Fern of Smallidge Farm 88701 A. R. 11333								
Nama of Smallidge Farm 113969	F	338	Dec	247.6	5.83	14.44	4744.8	260.81
Princess of Smallidge Farm 118163	F	16	Nov	455.5	4.36	19.86		
		47	Dec	819.3	4.80	39.33	1274.8	59.19
s. Royal's Prince of Maple Hill 60548								
d. May King's Ezalia of Eau Claire 59200 A. R. 6631								
Royality of Smallidge Farm 118162	G	261	Dec	426.2	6.33	26.98	4930.8	262.30

SMEDLEY, WALTER, PENNCREST FARMS, MEDIA, PA.

Brookmead's Ideal Queen 126952	G	80	Dec	971.9	5.45	52.97	2608.7	138.27
Dan Patch's Daisy of Wawa 64630	A	347	Dec	591.3	5.90	34.89	10907.3	545.72
Golden Bloom of Penncrest 112742	B	298	Dec	531.3	5.44	28.90	9613.7	434.71
Legacy's Miquette of Penncrest 125114	B	298	Dec	395.2	5.42	21.42	9819.0	425.74
Neshaminy's Ann 107476	C	365	Dec	154.2	6.33	9.76	7595.8	383.21
Wasteland Fiction 128705	G	12	Nov	345.4	3.68	12.71		
		43	Dec	1042.5	3.68	38.36	1387.9	51.07
s. Langwater Hero 39634								
d. Celia of Wasteland 79280								

SMITH, ARTHUR D., LAKE CITY, MICH. 1 day test.

Maggie's Missaukee Daisy 112068	E	30	Dec	1116.2	4.87	54.36		
s. Norman of Chesney Farms 39657 A. R.								
d. Richland's Queen's Maggie 77729 A. R. 12256								

STALLARD, J. E., ARLYMEAR GUERNSEY FARM, WAUKESHA, WIS.

Brutus's Favorite 57441	A	102	Dec	1125.4	4.72	53.12	4183.9	190.84
Elaine's Jewel of Fond du Lac 103151	E	163	Dec	943.9	4.49	42.38	5839.1	252.34
Farview Lassie's Twig Rilma 89335	A	68	Dec	1033.5	4.95	51.16	2464.0	116.97

STEELE, H. F., IDAGEM GUERNSEY FARM, GOODING, IDAHO.

May Bird of Edgemoor 81709	A	86	Dec	1099.5	4.70	51.68	3508.9	162.49
Rosebud of Hamstede 108896	E	95	Dec	894.5	4.73	42.31	3128.0	140.86

STONE, GALEN L., GREAT HILL FARM, MARION, MASS.

Great Hill's Charm 122963	G	26	Dec	930.6	4.07	37.88		
s. Cramond Senator 61116								
d. Great Hill's Cherry Blossom 93385								

Great Hill's Cherry 83167	B	365	Dec	352.5	5.02	17.70	8877.8	457.56
Great Hill's Primrose 109432	F	300	Dec	799.0	5.29	42.27	9171.3	459.54
Great Hill's Sunbeam 97036	D	204	Dec	658.0	5.50	36.19	5663.8	276.53
Great Hill's Sunflower 65157	A	211	Dec	1220.4	4.90	59.80	9919.0	465.04
Great Hill's White Wing 92438	C	194	Dec	669.3	5.12	34.27	6515.8	288.00
Robert's Primrose 2d 93386	C	102	Dec	1002.0	5.54	55.51	3469.0	180.16

STONE, GEORGE C., FAIRYDALE FARM, PAWLING, N. Y.

Caribou Bedalbert's May 114604	E	365	Dec	273.6	5.90	16.14	8538.3	444.29
Caribou Neronic 114602	D	343	Dec	585.1	6.21	36.33	10545.8	530.38
Caribou Primrose 87287	B	202	Dec	691.0	7.35	50.79	6389.9	379.33
Caribou Rose 87281	A	6	Oct	210.7	3.65	7.69		
		36	Nov	1284.6	4.40	56.52		
		67	Dec	1162.4	4.88	56.73	2657.7	120.94
s. Jokastus 17320 A. R.								
d. Neronic 43595 A. R. 4015								
Caribou Vanna 114605	D	286	Dec	521.4	5.46	28.47	8593.3	393.52
Daisy of Fairydale 134076	G	319	Dec	644.8	6.57	42.36	9182.1	481.05
Fine Joke of Fairydale 132237	G	334	Dec	557.5	5.84	32.56	8702.9	420.11
Regina of Fairydale 134075	G	334	Dec	666.0	6.99	46.55	9683.1	526.96

STRINGFELLOW, W. B., STRINGFELLOW FARM, CHESTER, S. C.

Famous Princess Pat 105462	D	71	Dec	1471.4	5.19	76.37	3364.0	159.83

TARBELL, GAGE E., TARBELL FARMS, SMITHVILLE FLATS, N. Y.

Chloris of Tarbell Farms 2d 103906	E	365	Dec	279.7	5.26	14.71	11090.9	487.71
Mignonette of Tarbell Farms 108850	E	132	Dec	865.8	4.89	42.34		
		163	Jan	841.2	5.04	42.40	5099.2	239.46
Mita of Tarbell Farms 3d 76109	A	348	Dec	367.6	5.70	20.95		
		365	Jan	173.6	6.29	10.92	10418.9	504.33
Suzanne of Tarbell Farms 107096	E	314	Dec	267.1	4.89	13.06		
		345	Jan	184.7	5.47	10.10	8022.5	354.42
Tarbell Farms Lauretta 108851	D	6	Oct	193.0	5.13	9.90		
		36	Nov	1237.1	5.02	62.10		
		67	Dec	1116.8	5.20	58.07		
		98	Jan	1002.5	5.50	55.64	3549.4	185.71
s. Golden Secret of Pencoyd 23462 A. R.								
d. Libbie of Vlomans Kill 3d 37358 A. R. 6693								
Village Uter of Tarbell Farms 105206	B	210	Dec	845.1	5.77	48.76		
		241	Jan	839.4	5.95	49.94	7843.6	392.14

TAYLOR, GRACE L., DOUGLAS, MICH.

Minnehaha of the Ridge 76783	A	289	Dec	621.9	6.30	39.18	8939.5	505.44

TAYLOR, MOSES, GLEN FARM, NEWPORT, R. I. 1 day test.

Dimple of the Glen 111151	G	365	Jan	604.5	5.35	32.34	8684.2	451.11
Pinks of the Glen 64407	A	365	Dec	317.1	4.92	15.60	12694.9	609.69

TAYLOR & JAGER, DOUGLAS, MICH.

Abbie Vrangue of Lone Elm 103910	E	234	Dec	791.9	6.03	47.75	6921.7	368.96
Harriett's Grace Lucile 97475	C	206	Dec	550.0	4.08	22.44	6373.7	238.68
Wanda of Bonnie View 117131	G	320	Dec	1071.0	4.89	52.37	7717.7	412.47

TEN EYCK, PETER G., THE INDIAN LADDER FARM, ALTAMONT, N. Y.

Elsie F. of Hop City L. 45814	A	217	Nov	791.7	4.74	37.53	7525.3	322.81
Indian Ladder Bell 77600	A	107	Nov	1291.9	4.52	55.10	4435.0	191.48
Indian Ladder Buttercup 94521	C	174	Nov	891.5	5.17	46.09	5534.6	251.19
Indian Ladder Girl 85988	B	314	Nov	768.8	5.47	42.05	11036.5	513.05
Indian Ladder's Re-echo 109800	F	195	Nov	934.6	4.45	41.50	6256.8	246.19
Indian Ladder Rose 110257	E	187	Oct	710.2	4.50	31.96		
		217	Nov	709.9	4.32	30.67	5828.9	247.75
Mary Glover 54456	A	328	Nov	888.9	4.47	39.73	13724.6	558.84
Masher's Buttercup Squaw 84943	B	325	Nov	682.5	5.84	39.86	9896.2	491.38
Sweet Clover of Harbor Hill 55250	A	7	Oct	298.7	4.59	13.71		
		37	Nov	1273.0	5.02	63.90	1571.7	77.61
s. Imp. Masher's Galore 8572 A. R.								
d. Clover of Stonecrest 16021								

TENNEY, DANIEL G., ROCKINGHAM FARM, SALEM, N. H.

Brilliant Lassie 86452	B	272	Dec	976.0	6.21	60.61	10169.9	562.61
Imp. Darling of Rockingham 111073	C	275	Dec	537.3	6.49	34.87	6732.1	371.12
Marigold of Rockingham 128046	G	92	Dec	784.1	5.33	41.79	2500.6	127.79
Pansy of Rockingham 121060	G	263	Dec	686.5	6.74	46.27	7261.2	418.21
Imp. Starlight of the Fontaines 104102	C	306	Dec	486.9	5.79	28.19	9419.0	512.76
Water Witch of Rockingham 128047	G	70	Dec	953.4	4.74	45.19	2350.4	104.84
Imp. Weymouth's Pride 104044	A	19	Nov	944.3	5.12	48.35		
		50	Dec	1525.3	5.12	78.10	2469.6	126.45
s. Imp. Prince of la Croisee 40950 A. R.								
d. Daisy's Pride R. G. A. S. 9460 P. S.								

TINKHAM, H. L., RAMBLETON FARM, BUZZARDS BAY, MASS.

Imp. Jip's Lady Progress 94106	B	192	Nov	831.0	5.79	48.11	6077.2	335.51
Imp. Pulias Rosy May II.111075	D	245	Nov	651.7	6.77	44.12	8896.7	507.21
Rambleton Arbutus 114344	G	276	Nov	644.2	5.56	35.82	8515.5	377.95

TREADWAY, C. T. T. G. & M. C., GREEN MEADOW FARM, FORESTVILLE, CONN.

Hope of Emerson Farm 107764	C	30	Nov	976.4	4.60	44.91		
		61	Dec	876.0	5.28	46.25	1852.4	91.16
s. Sheet Anchor of Oakhurst 29435								
d. Charity of Falcon's Flight 55869								
Lady Mason 72236	A	16	Dec	421.4	5.56	23.43		
s. Squire of Bosworth Field 27484								
d. Ruth of Walpole 39069								
Sally Gathergold 81109	A	30	Nov	1048.6	4.89	51.28		
		61	Dec	1090.9	4.69	51.16	2139.5	102.44
s. Raymond's Guilbert of Lewison 19609								
d. Lady of Coventry Lake 34656								

TREMELLING, CAROLINE S., DULUTH, MINN.

Goldie Marshall of Grazeland 101595	E	213	Dec	700.9	5.31	37.22	6695.9	299.93

TURNER & DUVALL, CALDER FARM, PARKTON, MD. 1 day test.

Abbeyleix Judy 119127	G	306	Dec	397.5	5.77	22.94	6650.9	334.06
Pudge's Rebecca of Fairview 100074	D	92	Dec	763.5	6.02	45.96	2446.2	142.53
Surprise's Gem of Fairview 103649	E	299	Dec	604.9	5.45	32.97	8257.0	418.77

VAN BEUREN, M. M., SUNNYFIELDS FARM, NEWPORT, R. I.

Ann Bloom 52070	A	195	Dec	944.9	4.04	38.17	7999.9	315.97
Blanchette of Edgerton 79275	A	315	Dec	692.5	6.32	43.77	8272.5	445.86
Great Hill Lassie 69057	A	365	Dec	190.3	5.19	9.88	13581.3	616.51
Imelda of Hylsted 76026	A	262	Dec	758.6	5.02	38.08	8250.9	398.90

VAN ETTEN, JOHN G., BRABANT FARM, KINGSTON, N. Y.

Brabant Sapphire's May Finch 118501	G	339	Jan	290.0	5.58	16.18	5539.7	295.50
Princess Chene 99642	D	356	Jan	721.9	4.54	32.77	11908.9	507.45
Rockmere's Ultra Lass 125196	G	109	Jan	519.9	5.45	28.33	2331.0	126.65

VAUGHAN, L. E., FERN HILL FARM, ORONOGO, MO.

Glencoe's Arline 2d 115292	F	346	Dec	751.3	5.20	39.07		
		365	Jan	409.4	5.20	21.29	10230.1	412.41

Lady Rose Allen 2d 115293	G	357	Dec	804.8	5.87	47.24		
		365	Jan	201.2	5.87	11.81	11656.5	556.82

VIRGINIA POLYTECHNIC INSTITUTE, BLACKSBURG, VA.

Gay Lad's Marion 56492	A	109	Dec	1233.2	5.38	66.35	4753.5	247.43
V. P. I. Gay Lad's Helen 95606	C	103	Dec	1232.7	5.11	62.99	4570.0	234.18

VOGEL, AUGUST H., NASHOTAH, WIS.

Alba of Pauline's Wood 104303	E	245	Dec	916.5	5.34	48.94	8295.8	404.15
Kathryn of Pauline's Wood 109810	E	174	Dec	873.5	5.47	47.78	5832.9	283.39

VOGET, OCTAV, FOSHAY FARM, HUBBARD, OREGON

Foshay's Jeanette 100220	E	305	Dec	467.1	6.26	29.24	8345.0	468.68
Imp. Lady Fanny of La Grande Maison 57648	A	305	Dec	317.6	5.29	16.80	10394.0	503.63

WADSWORTH, DAVID, 3D., AUBURN, N. Y.

General's Bay's Guinette 78096	A	232	Nov	1153.4	5.38	62.05		
		263	Dec	1127.2	5.07	57.15	12209.1	608.55
Greystone's Mary Ann 114303	G	361	Dec	656.0	5.76	37.79	9630.1	497.31
Greystone's White Rose 114304	G	306	Dec	731.4	4.85	35.47	9037.3	410.54
Itchen Rose of Caldwell Place 108991	E	92	Dec	1034.7	4.39	45.42	3155.7	137.38

WAEGE, F. A., WILTON, WIS.

Bush Prairie Belle's Rose 128201	G	3	Nov	68.1	5.03	3.43		
		34	Dec	914.8	5.03	46.01	982.9	49.44
s. Topsy's Daisy's Yeksa 60686								
d. Bush Prairie Belle 95671 A. R. 12113								
Topsy's Jennie's Rose 122297	F	92	Dec	612.7	5.82	35.66	2001.2	119.44

WAEGE, F. C. & SON, WILTON, WIS.

Wauneta's May 124726	G	92	Dec	520.1	6.67	34.69	1858.7	118.08

WARE SHOALS MANUFACTURING COMPANY, WARE SHOALS, S. C.

Bijou's Star of Ware Shoals 144708	F	294	Nov	417.2	5.09	21.24		
		325	Dec	419.3	5.36	22.47	8358.5	362.34
Judge's Mignonette of Ware Shoals 124993	F	13	Oct	323.3	5.29	17.10		
		43	Nov	798.2	5.29	42.22		
		74	Dec	797.8	5.52	44.04	1919.3	103.36
s. Florham Judge 58356								
d. Imp. Governs Mignonette 2d 67905								
Ware Shoals Baratara 124996	G	25	Nov	554.4	5.53	30.66		
		56	Dec	750.4	5.14	38.57	1304.8	69.23
s. Florham Judge 58356								
d. Ingalls Baratara 71262								
Ware Shoals Cora 122312	G	10	Oct	276.0	5.16	14.24		
		40	Nov	980.9	5.16	50.61		
		71	Dec	1007.9	4.72	47.57	2264.8	112.42
s. Florham Judge 58356								
d. Ingleside Vrangue King's Cora 81207 A. R. 10039								
Ware Shoals Isabel 124997	G	99	Dec	767.8	4.87	37.49	2436.2	110.91
Zillah's Pride of Ware Shoals 125221	D	13	Oct	340.0	4.97	16.90		
		43	Nov	876.3	4.97	43.55		
		74	Dec	997.8	4.34	43.30	2214.1	103.75
s. Phillip of Herodale 55415								
d. Zillah Martin 84298								

WATERS, J. A., TWIN FALLS, IDAHO.

Imp. Varclin Sally 133287	E	147	Dec	704.5	3.56	25.08	3816.4	133.97

WEST, WILLIAM R., HIGH HILL FARM, NEW BEDFORD, MASS.

Buttercup of High Hill 122566	G	165	Nov	621.2	6.21	38.58		
		196	Dec	670.8	5.99	40.18	4507.3	239.56
Delight of High Hill 99115	D	328	Nov	760.3	5.66	43.03		
		359	Dec	769.2	5.75	44.23	12758.5	633.64
Elinor of High Hill 89079	A	123	Nov	1245.5	5.91	73.61		
		154	Dec	1234.2	5.62	69.36	6479.0	343.78
Fancy Fleurie 97183	B	19	Nov	679.8	5.31	36.10		
		50	Dec	1416.7	4.68	66.30	2096.5	102.40
s. Fleurie's May King of A. D. F. 43893 A. R.								
d. Imp. Fancy de la Tablette 61482								
Imp. Fine Feathers 58908	A	24	Nov	1220.2	4.53	55.28		
		55	Dec	1681.3	4.71	79.19	2901.5	134.47
s. Proud Red 'Un III. R. G. A. S. 2899 P. S.								
d. Imp. Florette de la Pointe 51162 A. R. 5163								
Fine Feathers of High Hill 73169	A	112	Nov	1567.1	4.98	78.04		
		143	Dec	1411.8	5.44	76.80	8024.0	394.71
Florham Cornflower 98499	C	27	Nov	967.9	5.03	48.69		
		58	Dec	1185.7	5.15	61.06	2153.6	109.75
s. Corncob of Annandale 40270								
d. Imp. Guernsey Daisy of the Effards 66002								
King Robert's Meadowside Lass 88042	A	27	Nov	1213.3	5.55	67.34		
		58	Dec	1552.7	4.73	73.44	2766.0	140.78
s. King Robert of Great Hill 31925 A. R.								
d. Berna La Belle 60978								
Imp. Nora of the Gele II. 95425	A	365	Nov	179.4	5.14	9.22	13914.8	595.12
Pride of High Hill 105293	D	168	Nov	1138.0	5.08	57.81		
		199	Dec	1143.6	4.49	51.35	8617.1	365.34
Robert's Belle of High Hill 123726	G	172	Nov	730.1	5.39	39.35		
		203	Dec	810.8	5.05	40.95	5520.5	251.96

WESTOVER, FRED, SKIDMORE FARM, AUBURN, N. Y.

Maple Glen Katherine Ridgeway 2d 112242	F	290	Jan	492.5	6.25	30.78	7308.9	422.01

WHEELER, H. WILSON, STREET, MD.

May King's Alphea of Pomeroy 115384	G	309	Dec	516.3	5.90	30.46	7702.9	362.68
Nancy's Rose of The Maples 123036	F	278	Dec	438.2	5.21	22.83	5665.7	285.81

WHILDEN & ONSRUD, THE GAMECOCK DAIRY, SUMTER, S. C.

Belle's Sophia 70819	A	365	Dec	209.5	7.51	15.73	9470.5	498.73
Blackstock's Lily 107719	A	221	Dec	1172.9	5.41	63.45	10823.6	484.93
Imp. Croupette 6th 40620	A	348	Dec	393.4	5.16	20.30	8966.9	364.57
Leda of Miniborya 78799	A	100	Dec	853.8	5.55	47.39	3142.2	160.25
May of Mayesville 91882	C	218	Dec	642.1	6.33	40.64	5725.6	307.48
Sumter Maid 133013	D	175	Nov	796.2	5.93	47.21		
		206	Dec	826.3	5.59	46.19	7173.7	325.73
Wiline of Mayesville 97273	C	193	Nov	903.5	5.69	51.41		
		224	Dec	940.4	5.25	49.37	8152.0	365.40

WHITE, W. T., HALFRED FARMS, CHAGRIN FALLS, OHIO.

Annetta of Pine Mead Herd 46439	A	153	Nov	772.5	4.86	37.54		
		184	Dec	744.9	5.13	38.21	5006.7	241.23
Annetta's Daisy Pride 119869	F	24	Nov	1033.6	4.49	46.41		
		55	Dec	1390.6	4.39	61.05	2424.2	107.46
s. Daisy Leland's Beau 46281								
d. Annetta of Pine Mead Herd 46439								
Caromel's Gay Girl 61925	A	261	Nov	815.8	4.15	33.86		
		292	Dec	729.2	4.37	31.87	10408.1	423.66
Dimple of Halfred Farms 92241	B	29	Dec	1136.1	4.32	49.08		
s. Langwater Honor 39432								
d. Dimple's Tea Belle of Edgemont 57494 A. R. 7920								

Flossie of Nashville 70769	A	58	Nov	1261.6	4.27	53.87		
		89	Dec	1305.0	4.55	59.38	3660.2	160.93
Imp. Governor's Flora of Mara Alva 69441	A	53	Nov	1214.8	4.13	50.17		
		84	Dec	1099.9	4.13	45.43	3151.9	128.08
Halfred's Farm's Daybreak 73880	A	225	Nov	940.0	4.22	39.67		
		256	Dec	899.4	4.27	38.40	9066.8	387.90
Henrietta's Lass 87943	A	17	Dec	790.5	4.75	37.55		
s. Diamond Boy of Thorn Hill 25141								
d. Henrietta Florean 41807								
Lelia Peerless 115564	G	204	Nov	559.2	4.38	24.49		
		235	Dec	563.2	4.67	26.30	4568.4	192.85
Nellie of Old Homestead 79545	A	101	Nov	1306.0	4.87	63.60		
		132	Dec	1316.9	4.59	60.45	5999.8	256.53
Roberta of Highland 52646	A	101	Nov	1101.3	5.93	65.31		
		132	Dec	1090.5	5.43	59.21	5321.8	271.26
Uncle Sam's May 109179	E	251	Nov	801.4	3.93	31.50		
		282	Dec	291.9	3.93	11.47		
				438.2	3.97	17.40	8015.9	310.78
Woodvale Honey B. 60822	A	7	Nov	278.3	4.85	13.50		
		38	Dec	1735.4	3.74	64.90	2013.7	78.40
s. Procida's Island Champion 13422 A. R.								
d. Miss Jewelette 30629								

WHITTEMORE, O. M., LENOX, MASS.

Bonny Brier Nell 107893	D	214	Nov	574.4	5.06	29.06	5348.7	264.22
Cowslip's Rose Bud 114191	F	122	Nov	561.9	5.01	28.15	2478.3	121.48
Red's Golden Secret 110351	F	254	Nov	504.5	6.26	31.58	5465.0	303.23
Sturdy's BoPeep of Locust Hill 86730	B	254	Nov	557.0	5.37	29.91	6153.0	300.39

WICHERN BROS., KIRKWOOD STOCK FARM, BARABOO, WIS.

Cinderella of Kirkwood Farm 104333	E	260	Nov	184.9	5.03	9.30		
		291	Dec	151.1	4.90	7.40	5905.2	233.47
Daisy of Saxalea 76725	A	365	Nov	611.1	6.04	36.91	12235.5	632.25
Florence of Kirkwood Farm 102093	G	265	Nov	519.6	6.30	32.73		
		296	Dec	385.5	6.37	24.56	7350.8	372.76
Froome's Queen of Sylvanite 83613	A	221	Nov	633.4	5.44	34.46		
		252	Dec	541.2	5.54	29.98	7638.9	364.68
Hilda Marie of Kirkwood Farm 96068	B	186	Nov	589.3	5.08	29.94		
		217	Dec	501.0	4.89	24.50	5446.1	255.09
Joy of Prairie Ranch 106202	E	221	Nov	535.8	5.64	30.22		
		252	Dec	507.9	5.47	27.78	6175.6	307.71
Lula of Kirkwood Farm 117020	G	231	Nov	634.5	6.41	40.67		
		262	Dec	608.1	6.09	37.03	6310.4	331.57
Marie of Kirkwood Farm 88709	A	365	Nov	66.1	5.61	3.71	9449.5	426.45
Pansy of Prairie Ranch 119157	G	221	Nov	536.1	5.59	29.97		
		252	Dec	554.9	5.43	30.13	5592.2	274.95
Phoebe of Sylvanite 78188	A	221	Nov	795.7	5.91	47.03		
		252	Dec	763.8	5.71	43.61	9037.3	443.76
Pride of Prairie Ranch 115370	F	221	Nov	471.0	6.82	32.12		
		252	Dec	337.4	6.70	22.61	4921.7	299.57
Princess of Prairie Ranch 93785	B	221	Nov	510.4	5.54	28.28		
		252	Dec	481.0	5.51	26.50	5929.8	307.41
Violet of Kirkwood Farm 117019	G	365	Nov	54.9	5.96	3.27	5456.1	298.83

WILKIE, JOHN L., FORGE HILL FARM, NEW WINDSOR, N. Y. 1 day test.

Brook Farm Poppy 124109	G	146	Jan	692.6	4.09	28.33	3928.1	191.90
Hazel Orsbee 100859	D	153	Jan	741.1	4.90	36.31	4534.6	226.24
Phyllis Orsbee 108175	E	183	Jan	787.7	5.20	40.96	5314.0	275.08

WILKINS, CHARLES A., MOUND CITY FARM, PLATTEVILLE, WIS.

Selma Bell of Mound City 66874	A	355	Jan	986.7	4.78	47.16	15291.0	700.09
Susanna of Mound City 91017	C	353	Jan	712.2	4.82	34.33	8920.0	457.48

WINSTON, T. S., WINSTON FARMS, MIDLOTHIAN, VA.

Buttercup of Winston Farm 135710	G	7	Sept	233.1	4.46	10.40		
		38	Oct	806.4	4.46	35.97		
		68	Nov	742.7	5.51	40.92		
		99	Dec	825.9	4.87	40.22	2608.1	127.51
s. Harwood Fair Boy 60354								
d. Harwood Buttercup 98295								
Charity's Glory of Winston Farms 137582	F	21	Nov	539.8	5.03	27.15		
		52	Dec	859.4	4.48	38.50	1399.2	65.65
s. High Point Glory Boy 42425								
d. Charity of Skippack 75127 A. R. 11706								
Flossie's Glory Girl 120574	F	7	Sept	210.1	5.05	10.61		
		38	Oct	1016.9	5.05	51.35		
		68	Nov	1018.8	5.14	52.37		
		99	Dec	1054.8	5.35	56.43	3300.6	170.76
s. High Point Glory Boy 42425								
d. Flossie of Septemus 66449 A. R. 11679								
Harwood Billie 99162	A	69	Nov	1077.3	4.70	50.63		
		100	Dec	1115.3	4.38	48.85	3730.3	175.59
Harwood Buttercup 98295	C	152	Nov	410.9	4.92	20.22	3668.7	162.75
Topsy's Glory 117137	F	17	Oct	545.7	4.60	25.10		
		47	Nov	1103.7	4.60	50.77		
		78	Dec	1242.7	4.60	57.16	2892.1	133.03
s. High Point Glory Boy 42425								
d. Topsy Regent 71459 A. R. 12915								
Valentine's Golden Glory 122074	G	69	Nov	627.0	5.84	36.62		
		100	Dec	702.2	5.19	36.44	2330.6	117.52

WISCONSIN, UNIVERSITY OF, MADISON, WIS.

Adeline Marie Glenwood 74497	A	124	Dec	1331.3	4.85	64.57	5906.7	266.18
Hickory Grove's Dot 84996	A	89	Dec	1311.7	4.83	63.36	3782.8	181.23
Lady Hambro of Alfahill 65453	A	255	Dec	1053.0	5.14	54.12	9624.9	435.53
Madge's University May 120241	G	320	Dec	542.1	5.60	30.36	8042.6	389.19

WITTIG & DREW, KENILWORTH FARM, McLEAN, VA. 1 day test.

Duchess Sandy of Kenilworth 137510	A	118	Dec	1272.6	5.65	71.90	4964.4	258.87
Pride of Kenilworth 112066	F	238	Dec	640.0	5.13	32.83	7277.1	333.95

WOODS, MORT, PRIMROSE FARM, ARDMORE, OKLA.

Montague's Honey Girl 109910	E	314	Dec	212.9	6.20	13.20	5502.2	276.48
Wishful's Ardmoreite 99528	D	352	Dec	373.8	6.40	23.92	7313.2	374.74

WOODBURY, U. A. II., APPLETREE POINT FARMS, BURLINGTON, VT. 1 day test.

Appletree Point's Dairymaid 104721	D	88	Dec	941.0	5.08	47.80		
		119	Jan	888.3	5.42	48.15	3588.9	193.79
Appletree Point's Peerless Jeannette 105358	F	320	Dec	950.9	5.15	48.97		
		351	Jan	1005.6	5.31	53.41	12157.4	595.54
Betsey's Peerless of Bellview 106335	D	21	Nov	772.9	5.02	38.80		
		52	Dec	1204.2	5.02	60.45		
		83	Jan	1244.0	4.18	52.00	3221.1	151.25
s. Langwater Peerless 19227 A. R.								
d. Imp. Betsey of the Ponchez VI. 36391								
Betty of Lexington 104884	B	23	Nov	783.8	4.32	33.86		
		54	Dec	1061.5	4.32	45.86		
		85	Jan	984.8	5.20	51.21	2830.1	130.93

s. Ida's Lad 44999
d. Native Rose 28599

Margaret of Appletree Point 63029	A	330	Dec	659.3	5.70	37.58	12871.0	606.36

WOOD BROOK FARMS, INC., METUCHEN, N. J.

Diene of Ewing 72728	A	58	Jan	1403.3	3.59	50.38	2517.5	108.10
Lois of Ewing 116013	G	319	Jan	589.2	5.62	33.11	7111.6	373.61
Primrose of Ewing 117560	F	134	Jan	694.8	5.22	36.27	3002.7	155.97
Viola of Ewing 2d 117559	F	236	Jan	574.4	5.44	31.25	5215.3	258.20

WRIGHT, W. E., MOUNTROSE FARM, AKRON, OHIO.

Chloe of Bon Ayre 88713	A	7	Nov	287.9	5.07	14.60		
		38	Dec	1615.9	5.07	81.93	1903.8	96.53

s. Triple Rose 19732 A. R.
d. Good Promise 43314

Dairy Maid's Butter Cup 97828	D	221	Oct	1077.6	5.20	56.04	9057.6	447.22
Fairy's Pride of Mara Alva 104203	A	221	Oct	765.9	6.98	53.46		
		251	Nov	600.1	6.66	39.97		
		282	Dec	539.7	6.57	35.46	9609.1	523.16
Fern Fleurie of Mara Alva 101662	A	236	Oct	662.6	6.83	45.26		
		266	Nov	535.8	6.40	34.29		
		297	Dec	428.2	6.51	27.88	9696.3	507.31
Goldseeker's Emerita 60097	A	221	Oct	840.8	5.40	45.40		
		251	Nov	697.0	6.37	44.40		
		282	Dec	644.1	5.74	36.97	9133.2	455.46
Murne's Apple Bud of A. D. F. 83445	C	365	Sept	474.6	6.47	30.71	14691.5	854.73
Pinemead's Betsey 95303	A	264	Sept	850.3	5.79	49.23	9577.6	502.62
Portia of Bon Ayre 91966	B	190	Sept	995.3	4.21	41.90		
		221	Oct	915.4	4.94	45.22		
		251	Nov	824.6	5.10	42.05		
		282	Dec	721.6	5.15	37.16	10493.0	450.63
Sergeant's Fleurie of Mountrose 119587	F	90	Oct	776.4	6.40	49.69		
		120	Nov	671.7	7.32	49.17		
		151	Dec	703.4	7.22	50.79	3807.4	234.60
Sergeant's Maxie of Mountrose 105225	D	10	Oct	400.8	5.66	22.69		
		40	Nov	1242.4	5.66	70.32		
		71	Dec	1115.8	6.39	71.30	2759.0	164.31

s. Cherub's Sergeant of Shorewood 50944
d. Pride of Iowa's Lady of Elmcourt 39296 A. R. 11016

Sergeant's Mollie of Mountrose 109037	G	324	Oct	700.0	7.23	50.61		
		354	Nov	664.5	6.88	45.72		
		365	Dec	235.4	6.88	16.20	10091.9	601.78
Sergeant's Princess of Mountrose 119585	G	122	Oct	937.8	5.29	49.61		
		152	Nov	793.2	5.77	45.77		
		183	Dec	792.5	5.68	45.01	5633.8	275.51
Imp. Sweet Countess Primrose of Mara Alva 83864	A	28	Oct	1303.0	5.41	70.49		
		58	Nov	1410.2	5.43	76.57		
		89	Dec	1444.1	5.29	76.39	5157.3	223.45

s. Froome's Flora's Pride R. G. A. S. 3672 P. S.
d. Countess Primrose R. G. A. S. 13608 P. S.

WYANT, JOSEPH, ENSENORE, N. Y.

Princess Rosendale of Hawthorn 2d 92713	C	174	Dec	1006.3	5.29	53.23	7041.3	339.35

YODER, J. S., CEDAR LANE FARM, WOOSTER, OHIO.

Imp. Daisy Isabelle III. 77332	A	243	Dec	831.2	4.76	39.57	8361.2	366.82
Imp. Dina of Les Houards 77325	A	265	Dec	829.3	5.10	42.29	9248.4	424.98

ZELL, A. STANLEY, THORNTON FARM, RIDERWOOD, MD.

Governor's Grace 93424	C	192	Dec	680.8	5.09	34.65	5438.7	275.45

MERITORIOUS GRADE GUERNSEYS

TARBELL, GAGE E., TARBELL FARMS, SMITHVILLE FLATS, N. Y.

Golden Secret's Wonder of Tarbell Farms	A	59	Dec	1800.4	4.80	86.42		
		90	Jan	1366.7	5.17	70.66	4608.4	216.89

An Appreciation of Good Work

IN the February 15 JOURNAL we reported the engagement of a field man by the Central Pennsylvania Guernsey Breeders' Association. The announcement of his employment was made at a luncheon in Altoona on February 2, which was given in honor of R. Bruce Dunlap, who for some time has been county agent in Clair County. Mr. Dunlap is the one who has been largely instrumental in the formation of the Central Pennsylvania Association both through the interest, the sound advice, and the actual work which he has done. Mr. Dunlap is leaving the county agent work in Blair County to pursue some advanced studies at Cornell.

F. J. Keim who is to act as county agent in his absence, has been elected secretary.

TRANSFERS

List of Guernsey Cattle Transfers from January 16 to January 31, Inclusive

BULLS

Ada's King Sherwood 95196—The William H. Moon Co. to Charles A. Sherwood, Hilliards, Ohio
Alfrionia's Duke 88686—Albert Delay to B. Austin Cheney, Litchfield, Conn.
Allenholm King 95454—Ray R. Allen to T. B. Landon, South Hero, Vt.
Alresford's Golden King 92225—Carl G. Frase to Charles Wollenhaupt, Van Wert, Ohio
A Mornerdale Dandy 80072—Arvid Morner to John L. Kroon, Prentice, Wis.
A Mornerdale Earl 86882—Arvid Morner to James Cummings, Phillips, Wis.
Anchor's Boy of Elderon 77949—Thomas Halverson to Archie Edgar Allen, Hatley, Wis.
Anna's Lover Bold 84448—F. O. Burlingame to Seb Henricher, Centralia, Wash.
Annie Laurie's Rufus 86811—L. J. Cartier to J. H. Smith, Skidmore, Mo.
Apy's King of Beaver Valley 90943—R. & A. Hulett to M. M. Evenson, Whitehall, Wis.
Arabella's Fame of Ore Hill 89516—Dale E. Rundell to M. L. Plummer, Marshalltown, Iowa
Aristocrat's Bonny Lad of Four Pine 78390—Fred K. Babson to First National Bank, Marion, Ill.
Arlen of Interwater Farms 77590—William Gill Tompkins to Harry Robertson, Traverse City, Mich.
Ashbourne's Buddy Boy 87816—A. C. Eschweiler to C. J. Hansen, Oconomowoc, Wis.
Atwood Aaron 87938—Charles L. Foote to Nick Gulig, Omro, Wis.
Atwood Achilles 89658—Charles L. Foote to Turner Farrow, Fisk, Wis.
Audacious of De La Brooke 94581—Est. T. Rowland Thomas to L. B. Johnson, Morganza, Md.
Audacity's Exterminator 93208—I. E. Emerson to Eastern Shore of Virginia Guernsey Breeders' Ass'n., Melfa, Va.
Aurelle Sturdy 88090—I. H. Goodwin to W. N. Gilfillan, South Ryegate, Vt.
Bacon's May Rex of Mabel 95540—Ole A. Myhre to L. T. Bacon, Mabel, Minn.
Bair's Promoter of Oakland Farm 93621—Dale Dysert to R. H. Victor, Wolcott, Ind.
Barney of Ore Hill 33547—W. H. Taggart & Son to E. H. Sherbert, Weyauwega, Wis.
Baron of Thousand Springs 95563—Mrs. Minnie W. Miller to South Jerome Co-operative Guernsey Bull Ass'n., Jerome, Idaho
Bear Lake Bill of Ranier 93435—George Damken to Ed. E. Bachman, Tiskilwa, Ill.
Beauty's Express of Iowanola 83380—Charles R. Mountain to M. G. Luick, Belmond, Iowa
Beauty's General of Knobview 95493—S. W. Baker to Rudolph Zahn, New Brighton, Pa.
Beauty's Golden Prince 91336—J. A. Dreibelbis to Charles Campbell, Emlenton, Pa.
Beauty's Lord 61570—George W. Prell to John E. Schueman, Tomah, Wis.
Belerma's Hero Boy 87361—Alvin W. Jones to Otto Hageman, Berlin, Wis.
Bell Boy of Oaklawn 95242—John T. McKnight Clarence I. Metcalf, Ellington, Conn.
Bell Fame of Ore Hill 89517—Dale E. Rundell to E. K. West, Waterloo, Iowa
Bercado's King 88174—Theodore Smith to Delbert Bondurant, Bremen, Ind.
Bessy's Governor of Walnut Ridge 60291—W. C. Waite to R. G. Morey, Waukesha, Wis.
Betsy's King of Island Farm 95363—A. M. Brown & Son to M. R. Hoyt, Marcellus, Mich.
Big Chief of Hickory Grove 92808—Urban L. Koehler to Dr. W. F. Smith & Thomas Koontz, Huntington, Ind.
Bijou's Ultra King 76329—George McKerrow & Sons Co. to E. R. McKay, Huntsville, Utah
Billie of Clairview 82047—Portfleet Bros. to E. E. Price, Fremont, Mich.
Billy Alhelus 95224—Ernest Musson to Herbert Chorpening, Marshall, Mich.
Billy Boy of Lingerlonger 86215—Reuben Sprunger to Ray Isbell, Wilsall, Mont.
Billy Sunday's Dandy Boy 92549—M. Ryan to G. Kuenzi, Silverton, Oregon
Bloom's Cherub of Plainview 95530—George Schwartz to Benj. Kindschuch, Oakfield, Wis.
Bonnie Boy of Fair Oaks 86611—W. L. Elphick to T. J. Moriarity, Fred Cooper & John Daniels, Whitewater, Wis.
Boone's Major 88171—C. R. & R. L. George to W. P. Buchanan, Lebanon, Ind.
Bopeep's Defender 89915—Carl J. Goetzman to John Schreiber, Winona, Minn.
Bo Peep's Jewel of Hamstede 95312—R. E. Hammond to Herman Clark, Winchester, N. H.
Boy of Wilmington 89291—Beaver Brook, Inc., to R. H. Briggs, West Brattleboro, Vt.

Bravo of Rich Neck 17th 62203—Henry Allenstein to James Bishop, Manchester, Iowa
Brittleware's Wonder 95573—E. A. Gerdes to O. J. Fenner, Independence, Iowa
Brookmead's Starlight's Royal Master 88853—Frank Graham Thomson to Morris E. Leeds, West Grove, Pa.
Bruce of Wyanet 95531—George M. Bechtel to Wiggers & Son, Muscatine, Iowa
Bruno of Keene 95449—Ben Halverson to Est. Joseph Brychel, Bancroft, Wis.
Bud of Wilruss 95280—C. A. Nelson to Louis Schmieden, Wausau, Wis.
Buster of Hillview 83740—Walter W. Wolfe to Paul Appel, Kellogg, Minn.

Calypso's Chief 69081—John T. Whalley to Charles F. Blum, Garibaldi, Oregon
Captain Dan of Hill Top 93327—William T. White to George Phillips, Titusville, N. J.
Captain King of Maryland Farm 54230—Emil Kado & John Albrecht to Arthur C. Hammer, Spring Valley, Wis.
Caroline's Prince of Fremont 73957—Olaf G. Cederquist to Charles North, Walkerville, Mich.
Carteret's May Sequel of Avalon 81225—E. C. Peck to T. P. MacFarlane, Hudson, Ohio
Cascade Master 46688—M. H. Wheeler to Victor Johnson, Boring, Oregon
Challenger of Oaks Farm 89488—C. W. Barron to D. B. Swartzendruber, Kalona, Iowa
Charmer of Thousand Springs 95565—Mrs. Minnie W. Miller to South Jerome Co-operative Guernsey Bull Ass'n., Jerome, Idaho
Charter of Spring Woods 7th 85988—Milton E. Remsburg to The J. N. Thatcher Co., Inc., Martinsburg, W. Va.
Charter's Select 64918—Charles D. Layman to H. H. Potter, Waynesboro, Pa.
Chedco Flower Boy 91861—C. E. Cotting to Augustus Hemenway, Readville, Mass.
Cheerful's Joe of Park Samson 79840—Christian Tretsven to Jens Hansen, Luck, Wis.
Cherry's Valentine Sequel 95393—Gordon Hall to W. I. Lincoln Adams, Littleton, N. H.
Cherub May 92955—River Falls State Normal School to G. W. Emmerton, Colfax, Wis.
Cherub's Beauty of Shell Valley 95326—George Saalfeld to E. B. McReynolds & Sons, Fairfield, Nebr.
Cherub's Glenwood of Sac 92479—Jesse Henricksen to H. S. Pitstick, Sac City, Iowa
Chestnut Ridge Royal 95433—William Erf to Wilson Walter, Clyde, Ohio
Chief Colorow 95423—R. W. Romig to E. W. Loomis, Delta, Colo.
Chief of Lake Butte des Morts 95269—James Nelson to A. B. Miller, Pickett, Wis.
Chief of Sacs Glenwood 95177—Buren R. Anderson to Davis & Pitstick, Sac City, Iowa
Chilmark Pheasant King 95533—V. Everit Macy to James K. Fergoson, Bewburgh, N. Y.
Chris of Foote Farm 90084—Foote Bros. to H. R. Johnson & W. G. Knapp, Fair Water, Wis.
Christy's Bob 89063—Ray Lewis to John B. Berg Holmen, Wis.
Cinderella's Fame of Mound City 78385—Charles A. Wilkins to Rundell Bros., Livingston, Wis. & Charles A. Wilkins, Platteville, Wis.
Circle J. Aristocrat 90984—Hubbard Bros. to Richard R. Palmer, East Sumner, Maine
Clara's Glenwood of Hammond 58850—D. A. Stolts to W. D. Mulry & Theodore Nelson, Hixton, Wis.
Clement Pride of Better Farm 95195—Ada E. Stratford to Vernice L. Clement, Strongsville, Ohio
Clover's King of Paynesville Farms 89208—Walter Kruger to John Abbott, Kimball, Minn.
Colonel of Lakeside 86796—A. Hatt & Son to Edward Gallarno & Son, Smith Creek, Mich.
Colonel of Lloyddale 69413—Est. Arthur Lloyd to Arthur Koehler, Fisk, Wis.
Commodore of Girardeau 77160—Robert H. Mueller to Ben A. & Lee Hunze, Cape Girardeau, Mo.
Comrade of Crane Farm 41933—W. V. Duff to Hinton, Wilson & Indiana Condensed Milk Co., Lebanon, Ind.
Conquest of Lavaland 95574—Leslie G. Perry to Clinton E. Norquest, Boise, Idaho
Cora's Charm of Pine Lawn 85077—J. T. Hirst to P. Degnan, Pine River, Minn.
Courteen's Glenwood 51428—W. H. Woodward to E. A. Balcom, Chatfield, Minn.
Creamland Herald 86608—R. R. Schwartz to Frank Dunham, Troy Center, Wis.
Crystal's Wonder of Wyanet 90128—George M. Bechtel to W. P. Knipp, Waterloo, Iowa

Dairymaid's Butterboy 86648—W. R. Adams to Elmer Blowers, Waseca, Minn.
Daisy Dell Andy 95180—Hiram E. Bowman to Arthur G. Grove, Waynesboro, Va.
Daisy's Governor of Waveland 86338—A. J. Miller to Simpson Bros., Neosho, Mo.
Daisy's Guerney of Leonard's 95250—F. F. Leonard & Son to Taylor B. Collins, College Corner, Ohio
Dandelion Onward 71992—Mrs. J. R. Dietrich & Edward Helmlinger to Earl Huff, Bremen, Ind.
Darwick 91699—Fred A. Pressey to Mary & James Colgate, New London, N. H.
Dawn's Hambro of Eastview 95314—Ole Larson to W. C. Baker, Delavan, Minn.
De Foy's Boy of Paynesville Farms 90075—Walter Kruger to Adolph Seeland, Paynesville, Minn.
Delmar's Marigold 95249—Joseph Seitz to William F. Hansen, Chippewa Falls, Wis.
Dene of Hillside 95173—H. Swinglehurst to Harry Anderson, Uwchland, Pa.
Denny of Creamland 87744—Jens P. Eide to Lewis Severson, Joice, Iowa
Dependable King of E. D. F. 94913—E. J. Hedblom & Sons to Oscar Gustafson, Little Falls, Minn.
Dexter of Orono Farms 61950—John Shobe to W. A. Benzie, Onamia, Minn.
Dewdrop's Clider of Wyanet 95337—George M. Bechtel to Shibley & Hamilton, Lone Tree, Iowa
Diamond's Premier 95452—E. E. Boyce to A. S. Hannary, Stillwater, N. Y.
Dixon of Valley View 95225—Roy P. Guard to Jesse Taylor, Friday Harbor, Wash.
Don Bernado of Towers Farm 77556—Joseph Wittmann to Marcus A. Northup, Morristown, N. J.
Dorotha's Son of Foulkes Farm 44773—Martin McGlennan to Mrs. Anna Deihl, Ladysmith, Wis.
Duchy's Masher of Chippewa 77619—Maher & Mouck to G. A. Niles, P. L. Hawkenson & W. I. Coleman, Barton, N. Dak.
Duke of Doran 52524—Norton W. Stedman to Clarence C. Heath, Wilton, Wis.
Duke of Highlawn 86280—Henry W. Lovejoy to George F. Butman, Hampden, Maine
Duke of Pine Knoll 95492—John A. Logan to L. J. Quamme, Mauston, Wis.
Duke of Valley Farm 95567—Henry Hornblower to Thomas A. Proctor, Manomet, Mass.
Duke's Northern Cedar 94670—Northern Cedar & Lumber Co. to J. Fred Anderson, Bergville, Minn.

Earl of Millay's Homestead 95451—Millay Bros. to N. F. Howe, Georgetown, Maine
Edgemere Millard 95572—W. P. Parker to S. C. Ketchum, Moravia, N. Y.
Edgewold Rheostat 95175—Sherman H. Waters to Samuel R. Gilmore, Lancaster, Mass.
Electa's Mick of Fairview 88121—George Rabe to Frank Kropzick, Sheboygan, Wis.
Ella's Knight of Oak Grove 91557—G. W. Sankey to F. E. Ableidinger, Durand, Wis.
Elm Tree Toreador 95400—H. P. Deming to Arthur C. Deming, Torrington, Conn.
Elsie's Procris of Riverside 90798—Clifton A. Berger to G. Sellman Garner, La Plata, Md.
Emblem of Locust Valley 95268 (Imp.)—Russell Grinnell to William E. Sarle, Apponaug, R. I.
Emily's Victor's Son 88283—Isak Kamara to Arthur Filliger, Astoria, Oregon
Emma's Jonathan 86732—Herman L. Felton to Byers & Bruce, Martelle, Iowa
Essex Roland 70483—Harold B. Millard to Essex County Agricultural School, Hathorne, Mass.
Exterminator of Rosemoor 86821—W. H. Dupee to Earl E. Rhoads, Lemoore, Calif.
Fair Field Conqueror 88157—Harry B. Shenk to Joshua Lapp, Honey Brook, Pa.
Fair Oaks Gilbert 87372—Armand P. Rather to E. W. Burg & Alvin Thurwacther, Malone, Wis.
Fairy's Fernwood Chief 95347—O. I. Hickcox to Walter Baker, Hudson, Wis.
Faith's Pride of Woodside 89329—John Brown to George Rippentrop, Titonka, Iowa
Falcon's Foremost 60265—Olson & Krans & E. R. Frissell to E. R. Frissell, Hopkins, Minn. & W. J. Bullivant & Sons, Kimball, Minn.
Farmer's Pride 93823—L. E. Willey to Hale Bros., Stewartville, Minn.
Farrington's Buster 95197—Beaver Brook, Inc. to Roy Farrington, Wilmington, Vt.
Faucette's Secret 95419—V. W. Weaver to Seth Gordon, Chazy, N. Y.
Favorite's King of Lakeview Farm 93334—C. S. Wiggins to George Baker, Janesville, Minn.
Favorite's Laddie of Beechford 94236—Harry Bailey to John G. Van Etten, Kingston, N. Y.
Fawndale Lover Bold 95321—A. L. Wallace to Fordyce & Lett, Sunnyside, Wash.
Fern Crest's Hopeful Royal Master 93240—William Rawlings to Mrs. Mary James, Kite, Ga.
Fernwood's Tristan 84096—G. F. Bradbury to E. F. Kemier, Basehor, Kansas
Financier of Bennington 95519—F. L. Irish to Charles F. Wilson, Laingsburg, Mich.
Firbow of Alder Grove 95384—William Fox to R. E. Stratton, Clatskanie, Oregon
Flora's Laddie of Oaklawn 95241—John T. McKnight to Henry J. Stutz, Ellington, Conn.
Flora's Secret of Woodside 94257—A. J. Brown to C. O. Swanson, Boxholm, Iowa
Floridale Beda Lad 95176—L. E. Hageman & Sons to Fred Coates, Provo, S. Dak.
Flossie's Pretor Pan 93832—Otto Burhop to Bernhard Boehlke, North Milwaukee, Wis.
Foam's Eminent of El Jane 85562—Lucy J. Goodman to J. T. Atterbury, Estill, Miss.
Forestdale Bon Ton 77648—Richard D. DeForest to William McClumpha, Amsterdam, N. Y.
Forestdale Hazard 84741—Richard D. De Forest to A. O. Trask, Rock Rift, N. Y.
Forestdale Hero 83472—Richard D. De Forest to Hirshfeld Bros., Amsterdam, N. Y.
Forestdale Midas 84739—Richard D. De Forest to Frank Rupert, Bovina Center, N. Y.
Forestdale Premier 84570—Richard D. De Forest to J. Q. D. Page, Schaghticoke, N. Y.
Forestdale Ultramaroon 83471—Richard D. De Forest to C. S. Van Horne, Amsterdam, N. Y.
Forest Home's Lad 82916—Harry W. Kitching to Frank Gilles, Hubbard, Oregon
Fosteroy 95459—Fred W. Card to Homer Foster, Horseheads, N. Y.
Francis of Aldie Manor 95227—Est. H. T. Harrison to Miss Frances G. di Zerega, Aldie, Va.
Freckles of Roberts 90122—R. O. Hargrave to A. W. Erickson, Isanti, Minn.
Frissdale Sue's Ace 87007—E. E. Austin to J. L. Strandberg, Alexandria, Minn.
Fritzlyn Michael 95313—Cornelius W. Myers to William F. Fretz, Pipersville, Pa.
Fritzlyn Michael 95313—William F. Fretz to Newberry Hager, Kintnersville, Pa.
Gay Boy of Oak Knoll 66632—J. P. Engleman to A. Stenelson & H. Tompson, Black River Falls, Wis.
Gayhead's Cherry King 70135—Grover C. Brown to Albert Applebee, Dormansville, N. Y.
Gay Lad's Julian 91971—Herman L. Felton to Henry Buroker, Richland Center, Wis.
Geneva's Hamilton 75170—Mrs. Jennie Carlisle to Gladden Davis, Rocks, Md.
Geneva's Hamilton 75170—Gladden Davis to W. B. Edwards, Darlington, Md.
Geneva's King Noble 70806—G. P. Connelly to Gladden Davis, Rocks, Md.
Geneva's King Noble 70806—Gladden Davis to Babcock & Millard, Ithaca, N. Y.
Geneva's Ultra Anchor 78085—James W. Davis to J. J. Bates, Honesdale, Pa.
Geneva's Ultra Masterpiece 81243—James W. Davis & Son to T. W. Bacchus, Elkton, Md.
Glencairne King of the South 89223—R. H. L. Chichester to R. H. L. Chichester, Fredericksburg, Va. & Henry Moncure, Stafford, Va.
Glen of Cor-Alfa Farm 6th 79410—M. S. & C. A. Skaar to J. H. Liebing, Marion, N. Dak.
Glenwood's Bobbie of Orchard View 90079—W. F. Retzlaff to C. H. Rickey, Elroy, Wis.
Glenwood's Boy of Camp Farm 95168—J. J. Camp to C. A. Connor, Hillsdale, Pa.
Glenwood's Pioneer of Waukesha 32451—John G. Stone to Ed. Johnson, Demmon, Mich.
Glenwood's Prince of Orchid View 90080—W. F. Retzlaff to Clarence Geken, Hillsboro, Wis.
Glory Boy of Elda 74953—Julian P. Dance to W. P. Wood, Mattoax, Va.
Golden Banner's Noble Lad 95539—Frank Halopka to Clarence Merrifield, Medford, Wis.
Golden Bell's Rilma Boy 95560—D. N. App to C. O. Schreiber, Newport, Pa.
Golden Bow's Alvin 92346—William M. Jones & Son to George Bahl, Dubuque, Iowa
Golden Noble of Gordondale 80585—L. E. Gordon, Jr. to P. A. Quien, Scandinavia, Wis.
Golden Prince of the Rancho 51171—George W. Pickering to D. F. McLennan, Bakersfield, Calif.
Golden Secret's Select 55551—W. G. Hutchison to W. B. Ewing, Westgrove, Pa.
Golden Sunbeam of Maple Grove Farm 95178—W. R. Baker to W. C. McPhee, Yale, Mich.
Golden Violet's Luetta's Secret 94531—B. B. Mouck to Arthur Dahl, Barton, N. Dak.
Goldie's Dandy of Sunnyside 89964—Matt A. Zenz to Clarence Schanley, Lancaster, Wis.
Governess' Topsy Boy 91299—George McKerrow & Sons Co., to J. A. Chadwick, North Ogden, Utah
Governor Ah La Lone 95554—Pearl McKeeth to Coit & Dutton, Galesville, Wis.
Green Meadow Gold Leaf 78900—I. C. Blandy to George McLenithan, Greenwich, N. Y.
Grey's Pride 95278—Joseph B. Henderson to Henry Grey, Pepperell, Mass.
Guernfalfa Hans 90900—Math Michels to Joseph C. Serwe, Campbellsport, Wis.
Guernseydale Alfalfa 89899—C. D. Griswold to Enos Waters, Paris, Ill.
Guernseydale Gardener 88417—C. D. Griswold to Andy Hankins, Viola, Wis.

Hamilton The Great 90723—W. H. Hamilton to H. B. Hamilton, Chester, S. Car.
Harding Main Stay 71055—F. J. MacGowan to Van Buren County Guernsey Bull Ass'n., Paw Paw, Mich.
Heart of De Ruyter Stock Farm 92709—P. L. Dwight to Floyd L. House, Glenwood, N. Y.
Heweshurst Porter 95328—E. B. Hewes to C. E. Bates, Cattaraugus, N. Y.
Hiawatha Dude 71403—Brice Holcomb to Emery Herman, Latchie, Ohio
Highland Farms Anita's Winner 95453—G. S. Mawhinney to Frank Shafer, Middleburg, N. Y.
Highland King Tut 95172—Burt M. Halstead to Olga Hanson, Elizabeth, Minn.
Hobo of Anchorage Knoll 86754—Richard R. Jones to J. W. Price, Waukesha, Wis.
Hondale Fantine's Fermain 74355—S. J. Sorenson to J. W. Smith & C. D. Keesling, Aurora, Oregon
Horatio of Woodend 93138—Albert C. Loring to John Abraham, Eagle Lake, Minn.
Hugo of Waddington 82034—E. W. Oglebay to Miss Margaret Greene, Bridgeport, W. Va.
Imogene's May Rose King 95475—Jesse H. Woodman to Raymond Hopping, Spring Valley, Ohio
In Memoriam of De La Brooke 94582—Est. T. Rowland Thomas to James L. Tarleton, Valley Lee, Md.
Jack of the Lone Pine 67485—Howard Stevens to Valentine Brown, Stacyville, Iowa
James of Faribault 88141—Fred Bisping to Peter E. La Croix, Faribault, Minn.
Jane's King Sequel 95021—Est. J. H. Hunter to Clement Chalker, Ovid, Mich.
Jay's Glengary 63122—Leroy Critchlow to D. M. Webber, Renfrew, Pa.

Jean's Highland Pete 95311—W. H. Wanser to George E. Geddes, Snohomish, Wash.
Jericho of Rising Sun 91097—Samuel Hertel to Ezra Ricketts, Rockford, Ohio
Jerry of Fox Run 72964—W. S. Howland & W. A. Livingston to W. S. Howland & Lemuel H. Cochran, Charlestown, N. H.
Jerry of Mound City 93542—Charles A. Wilkins to Oscar Barrie, Viola, Wis.
Jessie's Lad of Sunrise Farm 60069—Peter P. Weber to Peter Tobison, Coleman, Wis.
Jewel of Clover Farm 90392—W. F. Eckart to H. H. Loper, Omro, Wis.
Jewel's Spotswood of Thornhurst 82434—Herbert Payson to A. A. Conant, Hebron, Maine
Joe of Elm Grove 95437—R. P. Albert to L. E. Pifer, Onamia, Minn.
Juanita's Laddie of Glad Run Farm 95569—William R. Fox to J. P. Robison & Charles Raney, New Galilee, Pa.
Julian's Conqueror 95276—Est. G. G. Hartley to Floodwood Co-operative Guernsey Bull Ass'n., Floodwood, Minn.
Jumbo's Surprise 78432—Miss Orpha Bratton to Andrew Bratton, Lebanon, Ind.
Katonah's Ambassador 72890—Clarence Whitman to Almeron Gilbert, Mannsville, N. Y.
Kenjockety Bill of Strawberry Hill 85570—A. C. Schrock to Clarence Bender, Elk Lick, Pa.
Kenjockety Bill of Strawberry Hill 85570—Clarence Bender to Frank W. Boyd, Berlin, Pa.
King Charles of Driftrock Farm 95525—L. B. Card to O. A. Pettengil, Rumford, Maine
King Clover of South Street 58561—T. P. Johnson to W. T. Johnson, Hardwick, Vt.
King George of Freehold 95523—Irwin Cameron to Frank E. Felter, Dormansville, N. Y.
King George of Wanboro 95335—L. R. Crome to J. W. Sterl, Mount Carmel, Ill.
King Highball 95561—C. E. Cornford to Guy Anderson, Ogdensburg, Wis.
King Merit of Roberts 94065—R. O. Hargrave to Ross Bros., Roberts, Wis.
King of Belvidere 71897—George Muehleisen to Pietsch Bros., Rushford, Minn.
King of Brentlands Farm 86415—T. Rowland Thomas to Harry F. Ward, Charlotte Hall, Md.
King of Glenhurst 90330—C. L. Arnold to Charles Haag, Eden Valley, Minn.
King of Oak-Lo Farm 95417—Elmer Hansen to James Hankins, Viola, Wis.
King of Rose Bud 90816—James M. Stainbrook to J. L. Green, Cambridge Springs, Pa.
King of Western Slope Ranch 78861—C. L. Neel to Joe Lawrence, Ashburn, Ga.
King's Bonny Bones 89717—Herman Wolf to Jesse Collins, Wilton, Wis.
King Tostevin 95244—Paul Burkholder to Amos E. Martin, Shippensburg, Pa.
King Tut B. 93458—E. R. Beaty to Miss Blanche Pence, Saint Paris, Ohio
King Tut of Elgercon 92508—Mrs. Gertrude L. C. Tucker to Joe Mowdy, Urbana, Ohio
Knollwood Audacious 79753—E. F. Price to Albert Winter, Mahwah, N. J.
Kulshan Hayes Rex 91637—Harry W. Bateman to R. A. Baer, Ferndale, Wash.
Lad Jess of Lilydale Farm 95474—Fred J. Bandy to Chris Bramer, Abbotsford, Wis.
Lady Luretta's Luetta's Secret 94529—B. B. Mouck to Oluf Benson, Barton, N. Dak.
Lady's Recluse 95273—W. H. Caldwell to George H. Wheeler, Temple, N. H.
Laird of Chehulpum 83197—D. H. Looney to Dan J. Heyfron, Missoula, Mont.
Lake Shore's Donald B. 95274—John L. Roberts to G. H. Paullus, Jr., Hampton, Iowa
Lake View Ultra Fair 84490—George W. Graham to J. Peabody, Wilson, Wis.
Lake View Ultra Major 85363—R. M. Graham to Leo Summerfield, Hertel, Wis.
Lake View Ultra Ray 84489—R. M. Graham to Roy Wasson, Roberts, Wis.
Lake View Ultra Sylph 87359—R. M. Graham to John Sautter, Manistique, Mich.
Lancastrian 7th 93898—I. Irwin Wells to L. J. Altman & Son, Findlay, Ohio
Langwater Holliston's Star of Rockingham 79285—Daniel G. Tenney & C. W. Barron to C. W. Barron, Cohasset, Mass. & B. A. Mackinnon, Pawling, N. Y.
Lasswade Bonus 55293—Robert K. McDonald to Thomas Finch, Stevens Point, Wis.
Laverna's Gracious King 4th 95555—H. W. Johnson to W. L. Craver & Son, Welcome, N. Car.
Leada's Hero of Elm Grove 88103—B. A. Jacklin & Sons to Albert Davidson, Northland, Wis.
Legionaire of the Prairie 78699—W. W. Marsh to A. L. Kreger, Cedar Falls, Iowa
Leota's King 65892—Henry Taylor to John Thatcher, Knapp, Wis.
Lester of Strong Arm 86646—Franklin L. Salter to Phillip Bauer, West Bend, Wis.
Liberty Loan's Rex 73078—Ernest O. Herbert to E. C. Schorbahn, Arcadia, Wis.
Lillian's May King of Rockhorn 61149—R. R. McCormick to Clyde Hall, Aurora, Ill.
Lilly's King of Coal Hill Farm 88749—Clarence E. Reed to Harry A. Jones, Fredericktown, Pa.
Lily's May Rose-Mar of Fairy Falls 58708—Ed. Gee to Fred L. Holmberg, Lindstrom, Minn.
Linwood's Master 90885—Homer Rundell to J. D. Ely, Worthington, Minn.
Lizette's Alvin 86542—William M. Jones to Howard Earle, Honey Creek, Wis.
Lonesome of Vernon 95330—Victor Anderson to Mrs. Ettie Snider & Son, Readstown, Wis.
Lord Stranford of Rose Valley 66954—Mrs. Annie Mueller to M. A. Wooley & W. H. Millard, Utica, Minn.
Lory's Radio Boy 87485—George Schwartz to Benz. Kindschuch, Oakfield, Wis.
Lucile's Goldseeker of Elmhurst 77485—H. F. Simmons to Lars Sonerholm, Long Prairie, Minn.
Luck of Sligo 87358—Grant G. Hoover to Oliver H. Culbertson, Clarion, Pa.
Lucy's Prince 95489—E. H. Kirklin to Wenzel Kuba, Appleton, Wis.
Luxerin Bonny Boy 89256—B. F. Sheridan to M. H. Randall, Morgan, Utah.
Lydia's Winner of Iowanola 71425—C. A. Mountain to William M. Forsythe & Son, Griswold, Iowa
Madeline's Imperial Sultan 95210—A. H. & D. J. Brewster to Frank Reed Sanders, Phoenix, Ariz.
Madeline's Imperial Sultan 95210—Frank Reed Sanders to A. C. Chipman, Phoenix, Ariz.
Major Center Style 95279—J. H. Detwiler to Ralph Dingis, Center Hall, Pa.
Major of Clover Farm 90395—W. F. Eckart to Clyde A. Heffernon, Rush Lake, Wis.
Maple-Kist Paddy 95537—Milson Young to George F. Stow, Fowler, Mich.
Maple Lawn Dixie 94810—Henry G. Webert to J. D. Ely, Worthington, Minn.
Maple Lawn's Duke 87127—Albert Anklam to Reinhold Kloehn, Rush Lake, Wis.
Marion's Gay Lad of Solitude 95199—Virginia Polytechnic Institute to J. O. Barksdale, Red Hill, Va.
Marydale Cherub's Mar 93024—J. H. & F. R. Bickert to Thurman Collins, Sherman, Ill.
Mat Peasley 78270—E. J. Cording to Fred Wade, Balsam Lake, Wis.
Maxie's Cherub of Mountrose 95439—W. E. Wright to J. O. Harding, Brookville, Pa.
May Columbine's King 95492—H. O. Henry to C. C. Giles, Mode, Ill.
May Day of Fountain Oak 94376—George Sharp to George R. Kremer, Mapleton, Minn.
May King's Anchora 95281—R. A. Smith to E. D. Smith, Lynchburg, S. Car.
May King's & Blossom's Rex of Angra 76569—E. E. Krenzin to John Gorges, Sterling, Kansas
May King's Rival 94710—Matt Rohowetz & Son to George F. Faber, Sun Prairie, Wis.
May Rose Boy of Wohelo 95559—C. P. Chapman to Uno Lake, Tamarack, Minn.
May Rose Proud Ruler 95271—William Rawlings to O. L. Rogers, Sandersville, Ga.
May Rose's Sunrise of Fox Valley 66588—P. H. & C. H. Kuhtz to George Hansen, Walcott, Iowa
May Rose's Sunrise of Fox Valley 66588—George Hansen to Otto E. Koeppe's Sons, Stockton, Iowa
May's Goldseeker of Myrna Maree Farm 77225—C. G. Wilderson to W. C. Rippel, Monongahela, Pa.
McLean Boy 95418—Arthur Rote to E. Scott Hyde, McLean, N. Y.
Meadow-Gold Dean 86581—William S. Ormston & Son to Ross D. Cortright, Albion, Mich.
Meadow-Gold Morgan 86582—W. S. Ormston & Sons to C. A. Packer, Atlanta, Mich.
Mignonette's Lad of Willow Lane 61474 (Imp.)—Frank Lilly to J. D. Knutson, Hadley, Minn.
Mildred's Prince of Glenhurst 90329—C. L. Arnold to Mike DeHeer, Watkins, Minn.
Mixter Hero 90742—Est. George Mixter to George H. Ellis, Barre, Mass.
Mixter Miner 90749—Est. George Mixter to Joseph W. Ellsworth, Barre, Mass.
Mixter Shepherd 90755—Est. George Mixter to Joseph H. Jarreau, Alexandria, Pa.
Model King of Willoughby 78234—M. P. Cuddeback to Archie Calhoun, Grand Valley, Colo.
Monogram's Prize 43094—Earl S. Ream to Frank Reed Sanders, Phoenix, Ariz.
Monogram's Prize 43094—Frank Reed Sanders to J. C. Norton, Phoenix, Ariz.
Moonlight Excelsior of Oak Park 95198—Charles Harshman to J. E. Rublee, Colfax, Wis.
Moonlight's Zenob 90490—Robert K. McDonald to C. H. Whittaker, Plover, Wis.
Moose Valley Philo 94673—Theo Hollister to Olaf Helland, Kelsey, Minn.
Moravista Foremost 93460—Alfred Morawetz to H. E. Dvorachek, Fayetteville, Ark.
Mount Hope Champion 94691—E. Parmalee Prentice to H. Arthur Starbuck, Jr., South Williamstown, Mass.
Myra's Gay Lad of Burr Oaks 94936—Albert Johnson to C. Torbinson, Erskine, Minn.
Nehalem Laddie 74767—S. G. Reed to C. J. Hanks, Nehalem, Oregon
Nemea's Billy of Williards Farm 95336—J. M. Williard & Son to Arthur Hedgecock, Kernersville, N. Car.
Ne Plus Ultra of Wild Wood Point 95174—S. M. Shoemaker to George W. Adams, North Lake, Wis.
Nickolas of The Wilderness 95226—F. W. Huddleson to H. N. Clarke, Fairfax, Va.
Nip of Maple Wood's Eminent 92475—Joseph P. Russell to W. F. Woods, Sikeston, Mo.
Nivolette's Barney Google 92118—Victor N. Leppla to M. G. Fisch, Greenville, Wis.
Noble of Silver Valley 92758—Walter Herman to Lawrence Oines, Galesville, Wis.
Noble Peer 33030—Est. Stephen Francisco to Charles D. Cleveland, Eatontown, N. J. & Est. Stephen Francisco, Caldwell, N. J.
Nordland Golden Prince 95345—Fred C. Holbeck to Fred Katona, Glennie, Mich.
Oakdale's Reaper 91477—Joseph I. Phillips to W. Frank Howard, Hebron, Md.
Oakwise Chandler G. 95275—Est. L. M. Wise to Highland Live Stock & Orchard Corporation, Covesville, Va.
Olympia Toby 95521—Elmer H. Kaiser to Carl Bohm, Olympia, Wash.
Oregon's King of Outlook 94665—F. O. Burlingame to Friend Casedy, Outlook, Wash.
Ota's Frederick 89914—Carl J. Goetzman to Walter Mueller, Stockton, Minn.
Pansy's Pilot 81627—Mrs. Pope N. West to Charles E. Wirt, Lewiston, Minn.
Pansy's Pilot 81627—Charles E. Wirt to Edward Hale, La Crescent, Minn.
Pat D. 95415—W. J. Dawson to Charles Krentzes, Hokah, Minn.
Pat Grayson 78452—Hiram E. Bowman to Arthur G. Grove, Waynesboro, Va.
Patrick's Choice 87778—J. H. Patrick to M. C. Boulware, Winnsboro, S. Car.
Patrick's Pride 87781—J. H. Patrick to S. N. Robinson, Monticello, S. Car.
Paul Raider of Waddington 95536—E. W. Oglebay to Fred Fisher, Elm Grove, W. Va.
Pearl's Bonny Boy 90650—Ernest O. Herbert to Alfred J. Abts, Fountain City, Wis.
Pearl's Prince of Driftrock Farm 95526—L. B. Card to E. W. Sturtevant, West Peru, Maine
Perry Barron 85964—Jesse Tadder to Hite Poole, Richland Center, Wis.
Petronius of Frankland 72164—John Wilson to H. H. Leavitt, Ashland, Mass.
Pet's May King of Rosewood 95327—Ace Rowe to A. B. Twit, Slater, Iowa
Phil D. 95416—W. J. Dawson to Roman J. Kindhammer, La Crosse, Wis.
Pickart's Rose King 95331—Henry L. Blonien to August Pickart, Malone, Wis.
Pine Ridge Prince 89925—Chris Skaar to Monroe Jester, Austin, Minn.
Pleasant Hally of Hyerland 93629—Arthur S. Hyzer to William Thielker, West Salem, Wis.
Pollyanna's Bobbie 94590—F. S. Hutchins to T. E. Anderson, Oregon City, Oregon
Pollyanna's St. Patrick 94634—F. S. Hutchins to J. W. McClay, Terrebonne, Oregon
Polly's Chief of Trailsend 95348—James M. Cox to E. T. Smead, Spring Valley, Ohio
Premier 95458—T. L. Bean to Thomas R. Goldsmith, Fountain Inn, S. Car.
President Bell Buoy of City View 55903—G. W. Mumford & J. E. Gifford to G. W. Mumford, Ellsworth, Wis.
President's Tom 93370—Ed. Samis to John Jorenby, Volga, S. Dak.
Prestor of Igloe Farm 95325—C. B. Seger to T. F. Johnson, Lynchburg, Va.
Pretor of Shagbark 90507—I. C. Blandy to Wynter Burdick, Greenwich, N. Y.
Pride Champion of the Sioux 48372—J. W. Gunter to Elmer Jensen, Atwater, Minn.
Pride of Brentlands Farm 92051—Est. T. Rowland Thomas to Francis D. Hayden, Great Mills, Md.
Pride of Chesterfield 88098—J. A. Spears to C. C. Perks, Richmond, Va.
Pride's Prince of Kineth Farms 95170—J. H. Kineth to W. M. Nance, Idaho Falls, Idaho
Primrose of Boone Herd 70303—Carl Nelson & Indiana Condensed Milk Company to William Duff & Leslie Peabody, Lebanon, Ind.
Primrose Penetrator 93806—H. N. Hegnes & Son to Frank C. Webb, Medford, Minn.
Primrose's Prince of Edgewood 95421—W. P. Whittier to Paul H. Jones, Delaware, Ohio
Prince Halford of Highlands 71012—Theodor Hensel to Thomas Carstensen, Saint James, Minn.
Prince James King of the Oaks 85254—J. H. Patrick to D. F. Efird & Son, Lexington, S. Car.
Prince of Brookfield 95491—Mrs. John Wallace Riddle to A. H. Gardner, Middletown, Conn.
Princess's Harry 95320—Peter Schram to Edward Heckman, Kiel, Wis.
Procris Rose King 82984—S. M. Shoemaker to C. R. Price, Centerville, Md.
Proud Duke of Grafton 93021—Otto Burhop to John Eberhardt, Cedarburg, Wis.
Proud Prince of Olympia 95522—Elmer H. Kaiser to B. F. Crocker & L. G. Hill, Klaber, Wash.
Queen of New Place's Andrew 85626—S. M. Carter to John Grisham, Fredericktown, Mo.
Queen's Bully Boy 95390—C. O. Mattern to William Ammerman, Osceola Mills, Pa.
Quizz of Edgewood 92296—W. J. Enright to H. E. Wilder, Adams, Minn.
Radisson Leda's May King 89631—Simon Kruse to L. Jensen, Clearbrook, Minn.
Radisson's Moonlight King 87749—Simon Kruse to A. M. Pierce, New Richland, Minn.
Radium A. of Locust Grove 95448—T. L. McKie to J. M. Morgan, Albertville, Ala.
Raider's Advocate of Waddington 82036—E. W. Oglebay to C. A. Wachsmuth, Butler, Pa.
Raymond Jay of Homestead 58687—O. C. Woodward to E. A. Hotz, Scandinavia, Wis.
Raymond's Prince of Foster Lake 95456—Guy Anderson to Ammon Miller, Milford, Nebr.
Red Clover's May King 2d 95520—Elwood R. Morris to Linwood A. Sutton, Chestertown, Md.
Red Echo Levis 92710—Charles D. Macdonald to Henry Lavoie, Pike, N. H.

Rex Galore 88842—William McKenzie to J. C. White, Delaware, Ohio
Rex Lakewoods 94732—R. H. McElwee to John Welch, Area, Ill.
Rex of Sunkist Acres 94803—Everett & Thompson to S. M. Allerton, Port Dickinson, N. Y.
Riva's May King 67642—George W. Cahill to Ralph Waldo Chase, Middlefield, Conn.
Robin's Chief of Keewaydin 48776—C. A. Freer to J. W. Phipps, Raymond, Ohio
Roland Mantennet 57954—Lewis Espeland to W. W. Arms, Owatonna, Minn.
Rose Dale Prince 95469—Emery S. Howard to A. J. Strickland, Blackshear, Ga.
Rose's Butter Boy of Village View 83422—L. T. Lee to Oscar E. Flaten, Holmen, Wis.
Rouge's Colonel of Grand Home 74345—Humby & Johnson to C. G. Noren, Marshalltown, Iowa
Rowan Clentine Rival 78931—J. N. C. Morgan to Joe Lawrence, Ashburn, Ga.
Rowan Major 95457—C. M. Fisher to H. C. Bowers, Norwood, N. Car.
Royal Jewel of Ebensburg 94378—Webster Griffith to James Lynch, New Florence, Pa.
Royal's Hero of Maple Grove 95420—Start Bros. to Fred Gutsnecht, Naugart, Wis.
Rozelle of Prairiedale 91961—Verna M. Brinkerhoff to Ed. B. Stelsel, Brandon, Wis.
Rudolph of the Hillside 95277—A. W. Simmons to John Shuty, Macleay, Oregon
Rural Master 95392—Henry Erkel to John A. Tiegs, Henderson, Minn.
Rutila's Patient King 5th 56071—Sidney Watters to Edwin Warfield, Jr., Woodbine, Md.
St. Austell Hero 95387—C. G. Parnall to W. S. Cobb, Jackson, Mich.
St. Austell Senator 95386—C. G. Parnall to D. Owen Taft, Howell, Mich.
St. Croix Cyrus 91100—Lloyd Rundell to D. A. Stoltz & Son, Sechlerville, Wis.
St. Croix Dairyman 91099—Lloyd Rundell to Floyd Boxrud, Louisburg, Minn.
St. Croix Eugene 84004—Lloyd Rundell to W. C. Hill, Platteville, Wis.
St. Croix Max 86172—Lloyd Rundell to Henry L. Post, Cadott, Wis.
Salient Kaiser Wilhelm Boy 95389—R. R. Meyer to T. Klinker, Cornelius, Oregon
Sanford's Yeksa Ladd 78619—Edw. Sandrock to Harmon Deitemeyer, Elmore, Ohio
Saugerties Boy of Woodlane 94240—Est. A. F. Bradley to Howard E. Moore, Mount Holly, N. J.
Secret's Pelican Lad 95362—Otto C. Foss to Edward G. Sellner, Lidgerwood, N. Dak.
Sena's Sequel Daylo of Fawnland 95402—Edward N. Lydick to John A. Gibson, Clymer, Pa.
Sequel Jacqueminot of Sweet Springs 65811—H. M. Allen to Harry J. Smith, Dayton, Ohio
Sequel Ramee of West Grove Farm 95346—Barney Arvesen to Alfred Gunderson, Sturgeon Lake, Minn.
Sheldegren Governor 75708—Est. Arthur D. Potter to G. C. Wilkins, North Attleboro, Mass.
Sheldegren Storm 95391—Est. Arthur D. Potter to Stephen Muka & Son, Colerain, Mass.
Sheridan's Topsy's John 78736—John Newby to A. D. Rose, Martinsville, Ind.
Shorewood Resolute 71989—D. D. Tenney & J. C. Penney to J. C. Penney, Hopewell Junction, N. Y.
Silver Bell's Liberty Lad 95211—Frank Reed Sanders to William Crismon, Mesa, Ariz.
Simone's Joe of Riveredge 90859—J. Barlow Cullum to Horace Hause, Glenmore, Pa.
Sir Henry of Green Mountain Farms 61817—Walter K. Schlosser to C. F. Klinger, Warsaw, Ind.
Sir Jim of Inverness 94717—H. B. Wilson to Frank O. Newton, Henrietta, N. Y.
Sir Park's Fernwood of Bonnie Brae 83581—A. Remington to William Weber, Jamestown, N. Dak.
Sir Richard of Beaver Dam 80183—Delmont L. Tufts to W. B. Rand, Salisbury, Conn.
Sky Rocket of Rainier View 89610—A. O. Johnson to J. W. Ruggles, Puyallup, Wash.
Snowball's Idylboy of Bluff View 86515—Walter G. Becker to Lincoln Gross, Lamoille, Ill.
So-sha-belle's Sheik 91200—D. H. Looney to William Vogt, Harlan, Oregon
Southslope Beauty's Prince 95562—H. L. Hubbard to Gust E. Anderson, Granite Heights, Wis.
Spotless of Lloyddale 90690—Est. Arthur Lloyd to Herman Wuth, Neenah, Wis.
Spring Laddie of Roberts 90123—R. O. Hargrave to Wilson Bros., Clarkfield, Minn.
Springwater Laddie 91907—Fred J. Vetter to V. W. Haselton, Everett, Wash.
Squire's Star of Upland 86890—E. C. Gale to E. A. Huntsinger, Douglas, Minn.
Star Light of Broad Ripple 90934—M. B. Lee to George H. Jones, Bangor, Wis.
Star of Spring Dell 88760—White Bros. to L. S. Prince, Michigan City, Ind.
Star's Golden Count of Maple Lawn 94187—I. A. Cassel to William A. Anders, Norristown, Pa.
Stockdale White Face 94324—D. O. Brant to Hynicka Bros., Lebanon, Pa.
Stockton's Roger 79468—T. Howard Price to Howard E. Shelley, Corbett, Md.
Stone Gate's Pride 92383—H. R. Lobdell to Art. Fletcher, Slater, Iowa
Stranford Yeksa's Boy 93333—Fred Coates to Harry E. Reynolds, Sundance, Wyo.
Sue's Boy of Verdun 89861—E. L. Leppen to Oscar Holm, Tigerton, Wis.
Sue's Hambro of Eastview 95191—Ole Larson to Harry Steele, Alden, Minn.
Sunnybrook Sentry 59861—James W. Davis & Son to O. H. Hoffman & Son, Darlington, Md.
Sunny Jim of Woodside Hall 86211—Simon L. Downey to J. W. Boone, New Windsor, Md.
Sunny's Ben 93039—W. A. Powell to H. A. & W. E. Wines, Boise, Idaho
Sunset Laddie 95169—John Krogstad to H. O. Peterson, Truman, Minn.
Susan's Sequel 92428—Lawrence H. Runde to Alfred Bottoms, Dubuque, Iowa
Sweet Springs Ultra Jack 86907—H. M. Allen to Schen & Young, Dayton, Ohio
Sylvia's Archer Lad of El Jane 91485—Lucy J. Goodman to H. A. Hadley, Humboldt, Iowa

Talladeen of Ethel Lake 95388—H. D. Luhning to Olaf Jorgensen, Battle Lake, Minn.
Templar's Iowa Knight 93970—Henrietta A. Nichols to W. F. Starkweather, Greene, Iowa
Tom Veribest 92202—Eugene Campbell to Harding Seaman, Farmington, Maine
Topsy Boy's Governor 91298—George McKerrow & Sons Co. to W. J. Clark 2d., New Milford, Conn.
Topsy's Guy 75541—Albert Schultz to G. E. Shriner, Arlington, Iowa
Trigables Jack 95427—B. N. Dickinson to Arthur Barber, Chazy, N. Y.
Triple Masher's Warrior of Maple Shade 62183—Preston Herbert to W. N. Reynolds, Winston-Salem, N. Car.
Trixie's King 91972—Herman L. Felton to Jay E. Burns, Soldiers Grove, Wis.
Trixy's Mar of May Rose 95329—Christian Tretsven to Jens Hansen, Luck, Wis.

Ultra Goldenrod Boy 95270—Albert Applebee to Grover C. Brown, Greenville, N. Y.
Ultra's Beginner 88089—I. H. Goodwin to Celley & Hodgedon, Newbury, Vt.
Ultra's Prince of Valley View Farm 95542—Walter B. Allen to Hoyt J. Sheldon, Springfield, Vt.
Ute of Eden 95245—Edmond Greenwell to F. E. Johns, Pleasant View, Utah

Valentine of Pleasant View 81778—Edwin Klement to Victor Bauer, Jefferson, Wis.
Vermillion Park Duke 95566—F. W. Meyer to N. S. Gordon, Poskin, Wis.
Victor Boy of Pine View 91893—Crosby Bros. to Lee & Hauser, McClusky, N. Dak.
Victor of Auburn 63222—L. R. Leonard to Henry Pabst, Gering, Nebr.
Victor of Leland 95450—Ben Halverson to John Huglen, Leland, Iowa
Victor of Meeme 90415—Fred Schreiber to Frank Heinzen, Kiel, Wis.
Victor's Archer of Alvadean 93579—C. A. Balcom to Harry Pell, Rockwell City, Iowa
Vigorous Wilmer 95229—William E. Scripps to Wilmer Gueldenzopf, Saginaw, Mich.
Violet's Topsy Boy 92703—George McKerrow & Sons Co. to C. W. Swails, Roosevelt, Wis.

Wallinwood Elsir 94902—F. W. Wallin to Jesse Norgaard, Byron Center, Mich.
Wardem May Day 90501—Waldo D. Cook to J. F. Ickes, West Salem, Ohio
Warden of Thousand Springs 95564—Mrs. Minnie W. Miller to South Jerome Co-operative Guernsey Bull Ass'n, Jerome, Idaho
Watchman of Prospect 48361—N. McConachie to Steve Breitnbauch, Battle Lake, Minn.
Watson of Andalusia 69885—Charles T. Thomas to H. T. Turner, Chester Springs, Pa.
Wawa Supreme 95179—Wawa Dairy Farms to Perry Griffis & Son, Birchardville, Pa.
Wedgemere Jupiter 73493—Charles Hornburg to John H. Kelly, Baldwinsville, N. Y.
Wedgemere Royal Master 95246—Charles F. Adams to L. E. Palmer, Newburyport, Mass.
Wern's Jackie 64036—Anton Osterhaus to Henry Allenstein, Lamont, Iowa
Whiteface's Leader of Oaks Farm 95383—C. W. Barron to Mrs. Edna M. Welsh, Chestnut Hill, Pa.
White Prince 62110—Fred Bisping to Louis Espeland, Nerstrand, Minn.
Wild Farms' Masher's Bob 87864—Wild Bros. to Otto Hendrickson, Spring Valley, Wis.
Wild Farms' Masher's Brutus 87865—Wild Bros. to G. A. Hanson, Spring Valley, Wis.
Wild Farms' Masher's Jethro 87863—Wild Bros. to Arthur Ferg, Woodville, Wis.
Willella's Alfonse 95344—Leeroy Trice to Mort Woods, Ardmore, Okla.
Winger of Deronda 95529—J. P. Engleman to Fred Younger, Winegar, Wis.
Woodland's Captain 67289—Elvin Clark to F. C. Myers, Willshire, Ohio
Woodrow's Bo Peep 70430—B. O. Raberding to F. J. Miller & Son, Groveport, Ohio

Yeksahurst Golden Roseman 83358—A. O. Oleson to William G. Mueller, Montfort, Wis.
Yeksa Victor of Berkdale 93332—Fred Coates to Clarence K. Calland, Provo, S. Dak.
Young's Golden Prospect 95438—Lowell Young to D. Howard Mulloy, Kalkaska, Mich.
Zelma's Nemo 89336—Gunderson & Hammer to Eng. H. Strand, Roslyn, S. Dak.
Zymbus 87089—Edwin Chapin to Albert Bierdermann, Iola, Wis.

COWS

Addie of Owen's Place 121081—Mrs. J. R. Dietrich & Edward Helmlinger to Mrs. Anna Dietrich, Bremen, Ind.
Adelia G. 100271—Ora N. & Chester A. Doran to Cleophas Conkle, Layland, Ohio
Adorable Mary Custes 95864—M. B. Rowe to W. T. Covington, Reedsville, Va.
Adora of Orford 158600—George N. Russell to Harvey L. Washburn, Orford, N. H.
Aggie Rose-noble of Farmdale 122107—Cleophas Conkle to R. R. Holcomb, Findley, Ohio
Alice of Oak Lawn 109491—Guy E. More to J. A. Parish, Peterson, Utah
Alma Ann of Ore Hill 138520—Dale E. Rundell to John D. Ely, Worthington, Minn.
Anna Mary of Meadow Brook Farm 158432—J. C. Mechling to R. J. Clark, Deersville, Ohio
Annie Laurie of Bonny Lea Farm 145857—Alfred Anderson to Arthur R. Baerman, Montague, Mich.
Apple Tree Inez 132108—Chicago Guernsey Farm, Inc. to J. Fleischmann, Jr., Blue Ash, Ohio
Apple Tree Marjorie 132107—Chicago Guernsey Farm, Inc. to J. Fleischmann, Jr., Blue Ash, Ohio
Artie's Equal 158034—A. J. Shisler to William Mann, Smithville, Ohio
Azucena's Ruth 63697—W. A. Livingston to Lemuel H. Cochran, Charlestown, N. H.

Baby of Maple Ridge 138158—Est. A. F. Bradley to Reginald M. & Denise G. Cleveland, Princeton, N. J.
Baltimore's Governess of A. D. F. 66090—Cleophas Conkle to E. F. Wilkinson, Nashport, Ohio
Barbara of Maple Square 139693—J. Carlton Courter to William H. Mann, Petersburg, Va.
Beatrice of Oak-Lo Farm 134133—Elmer Hansen to James Hankins, Viola, Wis.
Beautiful Golden Ada 90587—R. M. Cooper, Jr. to H. M. Mozingo, Bishopville, S. Car.
Beautrix Magnolia 125911—Huizenga & Shoemaker to John Shoemaker, Hudsonville, Mich.
Beauty of Annis 67734—Charles A. Pope to Lee Lashua, Northland, Wis.
Beauty of Windy Hill 134838—Steve Stampfler to Charles Peart, Traverse City, Mich.
Beauty's Belle of Buckeye 114009—A. H. & D. J. Brewster to Frank Reed Sanders, Phoenix, Ariz.
Beauty's Belle of Woodland Park 108759—E. G. L. Harbour to S. R. Marti, Windsor, Mo.
Beauty's Hope 88299—Est. William Bartlett to R. W. & C. Y. Bartlett, Barron, Wis.
Beauty's Lindorah of Knobview 158527—S. W. Baker to Rudolph Zahn, New Brighton, Pa.
Beauty's Silver Bell 121564—A. H. & D. J. Brewster to Frank Reed Sanders, Phoenix, Ariz.
Belcena 97638—W. L. Miller to E. J. Heaton, Shannon City, Iowa
Belle Fern Musette 158611—John A. Howard to Charles N. Hancher, Wheeling, W. Va.
Belle of Beaver Dam 149846—Delmont L. Tufts to Robert & Herbert Scoville, Taconic, Conn.
Belle of Eastside 44216—E. B. Hewes to C. E. Bates, Cattaraugus, N. Y.
Bell of Atwood's Dairy 80333—W. J. Brown to Albert B. Lowrie, Grosse Ile, Mich.
Berina of Stony Run 132032—William T. Fisk to Alfred Anna, Vestaburg, Mich.
Bertha of Appin 113990—C. S. McCall to N. L. Covington, Gibson, N. Car.
Bess of Kenjockety 92539—J. Archie Bell to S. W. Harris, Norfolk, Va.
Beth of Mound City 150012—Charles A. Wilkins to F. W. Denison, Calvin, Texas
Betsyrol 157898—W. L. Miller to E. J. Heaton, Shannon City, Iowa
Betsy Rose of Highlands 130283—W. R. Adams to University of Wyoming, Laramie, Wyo.
Betty of Falcon's Flight 51285—I. C. Blandy to J. S. Hand, Stuyvesant Falls, N. Y.
Betty of Orono Farms 82197—W. A. Benzie & Son to A. B. Somerville, Onamia, Minn.
Beulah M. of Exeland 130048—W. H. Sullivan to J. C. Shumway, Clear Lake, Wis.
Beulah of Fairview Farm 158133—Ida J. Flaugh to H. C. Fetterolf, Camp Hill, Pa.
Beverly of West Side 72464—Est. Andrew Kolkind to George J. Hasse, Warner, S. Dak.
Blossom Bell of Sunnyside 155474—G. F. Bradbury to E. F. Kemler, Basehor, Kansas
Blue Bell of the Priel VI. 68668 (Imp.)—George F. Ebert to Eugenia K. Cassatt, Berwyn, Pa.
Boniface of Meadow Brook Farm 158431—J. C. Mechling to R. J. Clark, Deersville, Ohio
Bonnie Lass of Inverness 55761—Archie China to Mrs. M. V. Plowden, Gable, S. Car.
Bonnie Lassie of Sumter 82081—Archie China to Mrs. M. V. Plowden, Gable, S. Car.
Bonnie May Lou 125685—J. N. C. Morgan to Joe Lawrence, Ashburn, Ga.
Bourne End's Bess of Westview 158037—J. H. Baird to John L. Waddell, Deerfield, Ill.
Briar Rose of Interlachen 120141—Mrs. G. W. Handy to Edmund H. Lears, Wayland, Mass.
Broadfield Artful 157992—I. C. Blandy to Allen F. Hand, Greenwich, N. Y.
Brooklandwood Golden Mary 155765—I. E. Emerson to Eastern Shore of Virginia Guernsey Breeders' Ass'n, Melfa, Va.
Brooklandwood Jane 137964—I. E. Emerson to Eastern Shore of Virginia Guernsey Breeders' Ass'n, Melfa, Va.

Brooklandwood Phoebe 146143—I. E. Emerson to Eastern Shore of Virginia Guernsey Breeders' Ass'n, Melfa, Va.
Brownie of Ore Hill 121085—Dale E. Rundell to John D. Ely, Worthington, Minn.
Burton Jewel 111437—Mrs. G. W. Handy to Edmund H. Lears, Wayland, Mass.
Buttercup of Bear Lake 156914—George Damken to J. L. Steinman, Melvin, Ill.
Butter Cup of Portland 123879—Robert Hartshorne to J. L. Hope, Madison, N. J.
Buttercup of Rock Spring Farm 158013—E. B. McLean to L. G. di Zerega, Leesburg, Va.
Buttercup's Blossom of Dupont 119725—Guy C. Anderson to Carl J. Fries, Ogdensburg, Wis.
Buttercup's Blossom of Foster Lake 158449—Guy Anderson to William Kimball, Pine River, Wis.
Buttercup's Kitty 103638—Mrs. J. R. Dietrich & Edward Helmlinger to Mrs. Anna Dietrich, Bremen, Ind.
Buttercup's May Queen of Ravine 158232—George Schmit to Theo. A. Schmit, Greenville, Wis.
Butter Girl's Lucy 157938—Charles Hartig to G. F. Blackwood & A. G. McIntosh, Glendora, Calif.
Butter Queen of Ore Hill 125996—Dale E. Rundell to John D. Ely, Worthington, Minn.
Butter Queen of Portland 128232—Robert Hartshorne to J. L. Hope, Madison, N. J.
Calihome Rasenath 142575—T. J. Baltimore to J. William Gemmer, Alameda, Calif.
Calihome Rasenath 142575—J. William Gemmer to W. G. Dauphiny, Ferndale, Calif.
Canterbury Bell of Longwood 140024—John L. Severance to W. V. Black & Sons, Northfield, Ohio
Carrie of Kenjockety 115501—J. Archie Bell to S. W. Harris, Norfolk, Va.
Carrie of Mound City 155088—Charles A. Wilkins to Mrs. Luella Rutherford, White Lake, S. Dak.
Cascade Cassie 72942—J. B. Clements to W. J. Keyes, Spokane, Wash.
Catherine of Lakeside 87665—Emil Ylitalo to Jacob Rautio, Poplar, Wis.
Cato of Malvern's Jewel 93246—Henry E. Radasch to L. G. Graff, Malvern, Pa.
Cedarmac's Sequel Rose Bud 158352—George W. Hubbard to McCray & Thayer, Cedar Rapids, Iowa
Charlotte of Kenjockety 142819—J. Archie Bell to S. W. Harris, Norfolk, Va.
Chief's Anna May of Riverside 157144—Willis Hall & Son to Roselawn Farms Limited, Roches Point, Ontario
Chief's Belle of Riverside 157829—Willis Hall & Son to Roselawn Farms Limited, Roches Point, Ontario
Chief's Grace of Riverside 157148—Willis Hall & Son to Roselawn Farms Limited, Roches Point, Ontario
Chief's Lula of Riverside 157150—Willis Hall & Son to Roselawn Farms Limited, Roches Point, Ontario
Chief's Mary Ann of Riverside 157143—Willis Hall & Son to Roselawn Farms, Limited, Roches Point, Ontario
Chief's Mary of Riverside 157147—Willis Hall & Son to Roselawn Farms Limited, Roches Point, Ontario
Chief's Ruth of Riverside 157146—Willis Hall & Son to Roselawn Farms Limited, Roches Point, Ontario
Chieftain's Beauty of Riverside 153131—Willis Hall & Son to Roselawn Farms Limited, Roches Point, Ontario
Chieftain's Betty of Riverside 157151—Willis Hall & Son to Roselawn Farms Limited, Roches Point, Ontario
Chieftain's Gussie of Riverside 150436—Willis Hall & Son to Roselawn Farms Limited, Roches Point, Ontario
Chieftain's Lily of Riverside 150435—Willis Hall & Son to Roselawn Farms Limited, Roches Point, Ontario
Chieftain's Myrtle of Riverside 157149—Willis Hall & Son to Roselawn Farms Limited, Roches Point, Ontario
Chieftain's Pansy of Riverside 150438—Willis Hall & Son to Roselawn Farms Limited, Roches Point, Ontario
Chieftain's Pearl of Riverside 150434—Willis Hall & Son to Roselawn Farms Limited, Roches Point, Ontatio
Chieftain's Rose of Riverside 157145—Willis Hall & Son to Roselawn Farms Limited, Roches Point, Ontario
Chilmark's Full Galore 126618—V. Everit Macy to H. J. Krebs, Wilmington, Del.
Clara Belle of Maple Grove Farm 151668—W. R. Baker to Henry J. Anderson, New Boston, Mich.
Clara of Bonny Lea Farm 158277—Alfred Anderson to Roy Booth, Walkerville, Mich.
Clayton Lady 158079—Asa Moore to Lowell Gable, Paoli, Pa.
Clayton Lady 158079—Lowell Gable to W. H. Dupee, Riverside, Calif.
Clayton Lady 158079—W. H. Dupee to G. L. Strobeck, Santee, Calif.
Clover Blossom's Hazel 60561—James Francisco to J. Harold Cowan, Fort Scott, Kansas
Clover Blossom's Winne's Lady 118333—James Francisco to J. Harold Cowan, Fort Scott, Kansas
Cloverdale Esther 57417—Joe Harris to W. W. Clark, Vesper, Wis.
Clover Gold of Hope Farm 123934—H. B. Douglas to Carl C. Schroeder, Burlington, Wash.
Coal Bluff's Bessie 92752—M. L. Reed to A. A. Thompson, Uniontown, Pa.
College Gem 2d 53235—University of Maine to Harold Haskell, Lee, Maine
Confidence of Triple Ridge 158673—C. E. Cornford to Emil Mayer, Bruce, Wis.
Cora's Queen of Orchard Springs 141679—Emmet Steiner to Ray M. Stockert, Massillon, Ohio
Cornelia of Guernsey Range 151192—E. W. Pfrang to William Hinricks, Hamburg, Wis.
Cosquay's Daisy Queen 142092—B. F. Adkins to W. E. Thompson, Lewes, Del.
Cosquay's Patricia 153883—B. F. Adkins to W. E. Thompson, Lewes, Del.
Countess Mecklenburg of Lespedeza 153238—A. M. Whisnant to John R. Claussen, Claussen, S. Car.
Countess of Marne 85430—B. L. McKeen to Ray Jenne, Weld, Maine
Crackerjack's Pauline's Lass 122796—Harry W. Lewis to J. Sherwood Jones, Wayne, Pa.
Dairymaid II. of Les Nicolles 105559 (Imp.)—Hiram E. Bowman to C. S. McCall, Bennettsville, S. Car.
Dairy Maid IX. of the Duvaux 104033 (Imp.)—William D. Mahony to A. H. Chambers, Kingston, N. Y.
Dairy Maid's Echo of Sunnyside 155475—G. F. Bradbury to E. F. Kemler, Basehor, Kansas
Dairymaid's Maid 137366—E. C. Solberg to Edwin M. Solberg, Sparta, Wis.
Dairymaid's Queen of Guernseyvale 158604—J. H. Gorby to L. O. Kidder, Quaker City, Ohio
Daisy Bell of Eastview 156325—Ole Larson to S. L. Moore, Albert Lea, Minn.
Daisy King of Maplehurst 51998—George R. Hewes to C. E. Bates, Cattaraugus, N. Y.
Daisy McCulloch of Butternut Brook 62368 (Imp.)—I. C. Blandy to Allen F. Hand, Greenwich, N. Y.
Daisy's Bloom of Willow Valley 118242—L. R. Stahlbusch to Charles E. Guse, Augusta, Wis.
Dalley of Maple Side 140516—W. A. Livingston to Lemuel E. Cochran, Charlestown, N. H.
Daphne of Longwood 77114—John L. Severance to W. V. Black & Sons, Northfield, Ohio
Dawn of Navarino 122221—Harry W. Lewis to Miss Grayce M. Cadwalader, Wayne, Pa.
Dawn's Snowdrop 108291—Wayne A. Munn to J. C. Opfer, Waukon, Iowa
Deerfield Princess Pride 158446—Thomas M. Tice to Carl Peters, Philadelphia, Pa.
Diamond T. 108203—E. E. Boyce to A. S. Hannay, Stillwater, N. Y.
Dixie King of Meadowbrook 95454—S. S. Spear to Morgan Lobdell, Wadhams, N. Y.
Dixie's Whirlwind of Edgewood 144210—S. S. Spear to Morgan Lobdell, Wadhams, N. Y.
Dolly of High Rock 40508—E. H. Whitney to C. G. Meaker Co., Inc., Auburn, N. Y.
Dolly of Owen's Place 124415—Mrs. J. R. Dietrich & Edward Helmlinger to Mrs. Anna Dietrich, Bremen, Ind.
Dolly's Bobtail 88704—Mrs. J. R. Dietrich & Edward Helmlinger to Mrs. Anna Dietrich, Bremen, Ind.
Doreen of Smallidge Farm 101212—E. J. Smallidge to Clarence H. Matthews, South Bend, Ind.
Doris May of Waddington 138617—Edward P. & Joseph A. Bott to Carl Bott, Triadelphia, W. Va.
Dorothy of Owen's Place 112941—Mrs. J. R. Dietrich & Edward Helmlinger to Mrs. Anna Dietrich, Bremen, Ind.
Dorothy of Spring Dell 73542—White Bros. to L. S. Prince, Michigan City, Ind.
Dorothy of Walnut Hill 103191—Mrs. J. R. Dietrich & Edward Helmlinger to Mrs. Anna Dietrich, Bremen, Ind.
Dorothy Wins 79543—W. R. Baker to William Wiltsie, Croswell, Mich.
Dot of Triple Ridge 118482—C. E. Cornford to Guy Anderson, Ogdensburg, Wis.
Duchess of Whitford 141630—Martha G. Thomas & Anna Thomas Howell to Earl A. Jackson, Akersville, Pa.
Duke's Duchess of the Loop 130858—C. A. Balcom to O. D. Pomeroy & Sons, Ohio, Ill.
Early Dawn of Seneca River 143969—John H. Kelly to The New York State School of Agriculture, Morrisville, N. Y.
Educator's Pride of Locust Shade 158686—Leslie G. Perry to Clinton E. Norquest, Boise, Idaho
Effie of Linwood 96984 (Imp.)—Homer Rundell to J. D. Ely, Worthington, Minn.
Elberta Sequel Cole of Ford Holmstead 87634—Duane H. Ford to Fred E. Ford & Son, Elba, N. Y.
Elise of Ore Hill 99342—Dale E. Rundell to John D. Ely, Worthington, Minn.
Ella of Owen's Place 142725—Mrs. J. R. Dietrich & Edward Helmlinger to Mrs. Anna Dietrich, Bremen, Ind.
Elm Brook Lassie 3d 95994—Carl H. Moen to C. J. Fries, Ogdensburg, Wis.
Elsie of Guernsey Hill 96140—M. B. McNutt to J. H. Sefong, East Canton, Ohio
Elsie's Adventuress 121432—Delos B. Kidder to J. E. McAshan, Herndon, Va.
Elsie's Buttercup of Guernsey Hill 140431—M. B. McNutt to J. H. Sefong, East Canton, Ohio
Elvira of Edgemoor 89824—W. A. Benzie & J. F. Warren to Edw. A. Erickson, Onamia, Minn.
Enda's Marie of Far View Farm 126497—I. C. Blandy to J. S. Hand, Stuyvesant Falls, N. Y.
Enid's Flora 123442—B. C. Palmer to J. W. Smith, Aurora, Oregon
Esme of Warsaw 111598—J. H. Rosseter to F. H. Guldager, Petaluma, Calif.
Ester of Fairview Farm 123594—Elmer A. Flaugh to H. C. Fetterolf, Camp Hill, Pa.
Esther Orsbee 81944—I. C. Blandy to J. S. Hand, Stuyvesant Falls, N. Y.
Faithful Dorothy 41191—Mrs. Lucy J. Goodman to Ernest W. Sass, Hoopeston, Ill.
Faithstone's Dairy Maid 147483—William D. Mahony to A. H. Chambers, Kingston, N. Y.
Faithstone's Juanita 136515—William D. Mahony to A. H. Chambers, Kingston, N. Y.
Fannie of Owen's Place 146014—Mrs. J. R. Dietrich & Edward Helmlinger to Mrs. Anna Dietrich, Bremen, Ind.
Fanny of Washtenaw 95681—W. W. Burdick to Thomas G. Roy & Son, Northport, Mich.
Farview Floralass 138704—C. A. Wright to E. R. Cushing, Ithaca, N. Y.
Fascination of Wolf Pit 103639—W. M. Crane, Jr. & James W. Hagar to B. Austin Cheney, Litchfield, Conn.
Fatima of Washtenaw 111875—W. W. Burdick to Thomas G. Roy & Son, Northport, Mich.
Fern Florence of Fairy Falls 48940—John P. Nelson to G. F. Warnke, Newport, Minn.
Fewacres Lady Raymond 157273—A. M. Sersted to Frank E. Swan, Wauwatosa, Wis.
Fewacres Lady Tricksey 156716—A. M. Sersted to H. R. Lobdell, Mukwonago, Wis.
Flaxie of Fertile Fields 93540—E. V. Bowers to Irvin L. Pearce, Rossiter, Pa.
Flora of Rock Spring Farm 158012—E. B. McLean to L. G. di Zerega, Leesburg, Va.
Flora of the Cliff 115494—L. W. Beecher to Paul Jones, Delaware, Ohio
Florence Honey Bunch 61480—M. B. McNutt to J. H. Sefong, East Canton, Ohio
Florence Honey Bunch 2d 152345—M. B. McNutt to J. H. Sefong, East Canton, Ohio
Floretta of Spring Woods 127188—Milton E. Remsburg to Ernest E. Ahalt & Bros., Middletown, Md.
Florham Gold Beauty 98497—William D. Mahony to A. H. Chambers, Kingston, N. Y.
Flossie of Winston Farms 104879—J. A. Spears to M. L. Powell, Union Level, Va.
Flossie Sequel 77698—L. S. White to Fred Spore, Delmar, N. Y.
Fluffy Ruffles of Fern Cliff 79096—Mrs. M. B. Harrison to Frank Shorter, West Lynchburg, Va.
Forestdale Georgette 126868—Richard D. De Forest to William H. Hawkes, Amsterdam, N. Y.
Forestdale Juanita 139382—Richard D. De Forest to William H. Hawkes, Amsterdam, N. Y.
Forestdale Patricia 137292—Richard D. De Forest to William H. Hawkes, Amsterdam, N. Y.
Forestdale Star Dust 158349—Richard D. De Forest to William H. Hawkes, Amsterdam, N. Y.
Forestdale Yolanda 155738—Richard D. De Forest to William H. Hawkes, Amsterdam, N. Y.
Fountain Farm's Amy 153231—Oscar Clow to Viola K. Anders, Norristown, Pa.
Fountain Farm's Beauty 149434—Harry W. Lewis to Herbert K. Anders, Norristown, Pa.
Fountain Farm's Marion Ada 153230—Oscar Clow to Mary E. Anders, Norristown, Pa.
Fountain Farm's Pride 151066—Oscar Clow to Dorothy K. Anders, Norristown, Pa.
Frances of Lucerne 158086—H. E. Wimer to M. H. Gloyer, Whiting, Iowa
Fravola 103901—William F. Schildgen to Albert Delay, Waterbury, Conn.
Freckle's Red Rose of Dupont 118212—Guy C. Anderson to Carl J. Fries, Ogdensburg, Wis.
Freckle's Red Rose of Foster Lake 158612—Guy Anderson to Charles L. Wiggins, Durand, Mich.
Freesia's Ideal 115051 (Imp.)—J. C. Trees to W. P. Craig, Pittsburgh, Pa.
Ganymede's Gem 158082—Henry Bond to S. E. & D. D. Tompkins, Byron, Minn.
Gay Lad's Belle 92841—J. W. Higgins to Nick Hoke, Twin Bluffs, Wis.
Geneva of Hickory Grove 148725—Urban L. Keohler to Frank W. Kelsey & Pearl H. Lesh, Huntington, Ind.
Gentle Myrtle 75928—Mrs. S. B. Barber to George H. Bluim, Fredericksburg, Va.
Gentle Rydale Princess 101285—J. H. Gorby to L. E. Anthony, New Martinsville, W. Va.
Gerar Sabra 120196—Louis McL. Merryman, Jr. to Eudowood Sanatorium, Towson, Md.
Gladys of Owen's Place 152963—Mrs. J. R. Dietrich & Edward Helmlinger to Mrs. Anna Dietrich, Bremen, Ind.
Glen Gable Actress 158690—Est. William F. Gable to R. M. Cooper, Jr., Wisacky, S. Car.
Glen Gable Adda 158688—Est. William F. Gable to R. M. Cooper, Jr., Wisacky, S. Car.
Glen Gable Araminta 122951—Est. William F. Gable to R. M. Cooper, Jr., Wisacky, S. Car.
Glen Gable Araminta 122951—R. M. Cooper, Jr. to H. M. Mozingo, Bishopville, S. Car.
Glen Gable Laura 158689—Est. William F. Gable to R. M. Cooper, Jr., Wisacky, S. Car.
Glenwood's Silverthread's Pride 96045—Willis Hall & Son to Roselawn Farms Limited, Roches Point, Ontario
Gloriana of Sunnyside 156617—G. F. Bradbury to E. F. Kemler, Basehor, Kansas

Glory 11th of Les Messuriers 75492 (Imp.)—C. E. Drummond to E. E. Prosser, Marion, Iowa
Glory's Queen of Maple Ridge 108764—A. F. Bradley to Edward J. Muller, Franklin Park, N. J.
Glover Girl 37352—Delmont L. Tufts to Robert & Herbert Scoville, Taconic, Conn.
Golda's Topsy 56804—E. C. Solberg to Edwin M. Solberg, Sparta, Wis.
Golden Authoress 155539—William Rodney Cook to Lawrence Grinnell, South Dartmouth, Mass.
Golden Autumn Lady 56568—C. E. Cornford to Guy Anderson, Ogdensburg, Wis.
Golden Mabel 75927—Mrs. S. B. Barber to George H. Bluim, Fredericksburg, Va.
Golden Oakleaf 155530—William Rodney Cook to Lawrence Grinnell, South Dartmouth, Mass.
Golden Queen of The Spa 158447—I. E. Emerson to Eastern Shore of Virginia Guernsey Breeders' Ass'n, Melfa, Va.
Golden Seal of Freegrove 136018—J. Nevil Jackson to J. M. Dozier, Leehall, Va.
Golden Shower 132928—J. F Peckham, Jr. & Benjamin Peckham to S. W. Harris, Norfolk, Va.
Golden's Lady Raymond of Maple Heights 99107—A. M. Sersted to W. H. Steele, Jr., Pewaukee, Wis.
Goldie of West Side 124417—Est. Andrew Kolkind to George J. Hasse, Warner, S. Dak.
Governor's Beatrice of Chafin Farm 136125—Chafin & Perry to Goodhand Kingston & Son, Waukesha, Wis.
Grace of Wild Farms 95990—Wild Bros. to John Stolsmark, Pierpont, S. Dak.
Grasslands Dorinda 96881—Delmont L. Tufts to Robert & Herbert Scoville, Taconic, Conn.
Greenwood Bess 2d 41149—A. M. Ellis to Albert Van Zandt, Blawenburg, N. J.

Hall's Dauntless Buttercup of Riverside 157141—Willis Hall & Son to Roselawn Farms Limited, Roches Point, Ontario
Hambro's Duchess of Oak Ridge 82052—Harry J. Becker to Dean Beeman, Woodland, Calif.
Hambro's Margie of Eastview 156322—Ole Larson to S. L. Moore, Albert Lea, Minn.
Hambro's Marilla of Bluff View 82971—Walter G. Becker to Dean Beeman, Woodland, Calif.
Hambro's Queen of Eastview 156324—Ole Larson to S. L. Moore, Albert Lea, Minn.
Hambro's Yeksa of Eastview 156323—Ole Larson to S. L. Moore, Albert Lea, Minn.
Hansa 28093—I. C. Blandy to George McLenithan, Greenwich, N. Y.
Happily of Sarnia 74693 (Imp.)—E. E. McGrew to H. W. Kloth, Norwood, Minn.
Helena of Rockstone 63423—I. C. Blandy to J. S. Hand, Stuyvesant Falls, N. Y.
Helene Honey Bunch 152344—M. B. McNutt to J. H. Sefong, East Canton, Ohio
Helen Fisher 91581—H. Powell Ramsdell to F. W. Corey, Newburgh, N. Y.
Hester B. 83664—George R. Packard to Townsend Walter, Jr., Bryn Mawr, Pa.
Heweshurst Isabelle 114307—E. B. Hewes to C. E. Bates, Cattaraugus, N. Y.
Hewton Lodge Daisy II. 78827 (Imp.)—C. E. Drummond to E. E. Prosser, Marion, Iowa
High Point Lillie of Woodlane 150906—Est. A. F. Bradley to Fred Lippincott, Moorestown, N. J.
Hilda's Pride of Linden Home 140633—Linden Home Farms Co. to J. A. Kawatzky, Waukesha, Wis.
Honey Bunch of Guernsey Hill 84560—M. B. McNutt to J. H. Sefong, East Canton, Ohio
Hopeful Secret 128884—C. E. Cornford to Emil Mayer, Bruce, Wis.
Hope's May Queen of Chafin Farm 116134—Chafin & Perry to Goodhand Kingston & Son, Waukesha, Wis.
Hope's May Queen of Chafin Farm 116134—Goodhand Kingston & Son to Chester M. Stanton, Clyman, Wis.
Ida May's Mabel 66320—B. F. Sheridan to Marshall Field III., Huntington, N. Y.
Idealiza's Jane 151113—I. C. Blandy to J. S. Hand, Stuyvesant Falls, N. Y.
Independence of Mound City 155090—Charles A. Wilkins to F. W. Denison, Calvin, Texas
Inez of Linwood 136923—Homer Rundell to J. D. Ely, Worthington, Minn.
Irene Lilly 79801—Levi Resslet, Jr. to J. Ross Heaney, Glenellyn, Ill.
Irene's Lassie 158353—Theodore Gloeckler to Allen N. Busse, Randolph, Wis.
Irma of Hazelhurst 78353—Francis Stewart to McCray & Thayer, Cedar Rapids, Iowa
Isabel of Koshkonong Place 68791—A. R. Hoard to Joseph Koehler, Jefferson, Wis.
Itchen Belle of Oak Ridge 47774—T. D. Tyack to S. S. Clark, Guilford College, N. Car.
Itchen Isis 102635—Guy Anderson to D. J. Fries, Ogdensburg, Wis.
Janette of Orono Farms 95710—W. A. Benzie & J. F. Warren to A. B. Somerville, Onamia, Minn.
Javina of Ford Homestead 126849—Fred E. Ford to Fred E. Ford & Son, Elba, N. Y.
Jazzie of Ford Homestead 109985—Fred E. Ford to Fred E. Ford & Son, Elba, N. Y.
Jean of Fawndale 151256—Wallace & Fordyce to Fordyce & Lett, Sunnyside, Wash.
Jennie of Alfaretta 138599—Cleophas Conkle to C. Conkle & E. E. Price, Radnor, Ohio
Jennie of Coon Hollow 138433—Chicago Guernsey Farm, Inc. to John Thomas Adkins, Prentice, Ill.
Jewel Bell of Deerfield 158445—Thomas M. Tice to Carl Peters, Philadelphia, Pa.
Josephine's Miss Masher 158116—Gilbert A. Beaver to Carolina Creamery Co., Asheville, N. Car.
Julia's Pansy of Arvon 112214—Walter L. Benedict to E. F. Bieber, Delaware, Ohio
June of Maple Side 140517—W. A. Livingston to Lemuel H. Cochran, Charlestown, N. H.
Karolie's Marcella 107438—J. H. Rosseter to F. H. Guldager, Petaluma, Calif.
Katonah's Amabel 138019—Clarence Whitman to J. C. Penney, Hopewell Junction, N. Y.
Katydid of Guernsey Dell 65102—White Bros. to L. S. Prince, Michigan City, Ind.
Katy Five 112012—Mrs. George W. Handy to Edmund H. Lears, Wayland, Mass.
King's Ella 120904—Mrs. Anna Dietrich & Edward Helmlinger to Mrs. Anna Dietrich, Bremen, Ind.
King's Maud of Washakie 157878—W. W. Reese to O. M. Polin, San Luis Obispo, Calif.
King's Ruth 74045—W. W. Reese to O. M. Polin, San Luis Obispo, Calif.

La Belle of Westview 56628—W. N. Reynolds to W. H. Yarborough, Winston-Salem, N. Car.
Lady Alicia May 121868—William Koepke to William M. Hinton, Rockwell City, Iowa
Lady Arvena of Beaver Dam 146576—Carl H. Moen to Ammon Miller, Milford, Nebr.
Lady Beatrice of Guerndale 102270—Elmer Hansen to James Hankins, Viola, Wis.
Lady Beatrix of Foster Lake 158613—Guy Anderson to Lester Huff, Durand, Mich.
Lady Belle of Amber 87372—W. R. Baker to William Wiltsie, Croswell, Mich.
Lady Edith Cole of Burnham Acres 112577—Robert G. Burnham to M. E. Davis, Reynoldsville, Pa.
Lady Gazelle VII. 50415 (Imp.)—I. C. Blandy to J. S. Hand, Stuyvesant Falls, N. Y.
Lady Kiwana 150331—J. B. Clements to W. J. Keyes, Spokane, Wash.
Lady La Salle 119542—Cleophas Conkle to C. Conkle & E. E. Price, Radnor, Ohio
Lady of Atwood's Dairy 80332—W. J. Brown to P. S. Myers & Son, Grand Blanc, Mich.
Lady of Tanglewood 70480—A. J. McIntosh to Frank Warner, Elnora, N. Y.
Lady Rosemond 150332—J. B. Clements to W. J. Keyes, Spokane, Wash.
Lady's Antone 2d 154543—H. W. Johnson to W. L. Craver & Son, Welcome, N. Car.
Lady Yeksa 70630—B. E. Totten to J. H. Sefong, East Canton, Ohio
Lake Shore's Gertrude Blanche 158137—John L. Roberts to M. H. Gloyer, Whiting, Iowa
Langwailer Bluemeli 156397—Cleophas Conkle to C. Conkle, Layland, Ohio & J. A. Cotsie, Butler, Ohio
Langwailer Franilia 157398—Cleophas Conkle to C. Conkle, Layland Ohio & J. A. Cotsie, Butler, Ohio
Langwailer's Buttercup 157223—Cleophas Conkle to C. Conkle, Layland, Ohio & E. E. Price, Radnor, Ohio
Laretta of Bon Ayre 49857—George G. Booth to Gerald Ford, Birmingham, Mich.
Laretta's Guern-weal of Cranbrook 158399—George G. Booth to Gerald Ford, Birmingham, Mich.
Lark's Dairymaid of Brookdale 97657—Delos B. Kidder to J. E. McAshan, Herndon, Va.
Lassie of Bronxland 152808—Joseph Armstrong, Jr. to George M. White, Coxsackie, N. Y.
Lassie of Ore Hill 114574—Dale E. Rundell to John D. Ely, Worthington, Minn.
Lassie's Owana of Ford Homestead 92927—Duane H. Ford to Fred E. Ford & Son, Elba, N. Y.
Laudholm Lady Rosemary 91215—Leland H. Gile to C. M. Tinkham, Upper Montclair, N. J.
L. B. Onondaga 152702—P. L. Dwight to Henry G. Stein, Lockport, N. Y.
Lenore's Pansy 157890—E. W. Kite to T. C. Key, Waynesboro, Va.
Lida of Far View Farm 2d 118872—I. C. Blandy to George McLenithan, Greenwich, N. Y.
Lillie of Woodlane 150904—Est. A. F. Bradley to Fred Lippincott, Moorestown, N. J.
Lilly May Primrose 156042—H. W. Johnson to W. L. Craver & Son, Welcome, N. Car.
Lilly of Windy Hill 134837—Steve Stampfler to Charles Peart, Traverse City, Mich.
Lillyvale of Vlaumans Kill 158426—Edwin B. Mead to Edward Kleinke, Delmar, N. Y.
Lily D.'s Florilla 158263—E. S. Dunbar to Charles Buchanan, Port Stanley, Wash.
Lily of Beaver Dam 148824—Carl H. Moen to Ammon Miller, Milford, Nebr.
Lily of Liberty 121563—A. H. & D. J. Brewster to Frank Reed Sanders, Phoenix, Ariz.
Linda of Hope Valley 134823—J. F. Peckham & Benjamin Peckham to E. J. Loether, Holcombe, Wis.
Linda's Louella of Sunnyside 156616—G. F. Bradbury to E. F. Kemler, Basehor, Kansas
Linwood's Abbie 147568—Homer F. Rundell to J. D. Ely, Worthington, Minn.
Lion's Charmer of Bird Dale 157892—W. W. Braham to J. Elliott Cook, Belle Vernon, Pa.
Little Utica Janet 135152—S. S. Wells to John A. Foster, Baldwinsville, N. Y.
Lizette of Linwood 136917—Homer Rundell to J. D. Ely, Worthington, Minn.
Lone Tree Genista 83617—M. L. Welles to John H. Lehr, Farrell, Pa.
Lora of The Dudley 95501—James Francisco to J. Harold Cowan, Fort Scott, Kansas
Lovedale's Camilla 64694—C. C. Moore to W. J. Topliff, Unadilla, N. Y.
Lucy of Pine Grove 108235—Est. William Bartlett to R. W. & C. Y. Bartlett, Barron, Wis.
Luna of Linwood 136919—Homer Rundell to J. D. Ely, Worthington, Minn.
Lydia of Linwood 136921—Homer Rundell to J. D. Ely, Worthington, Minn.
Lynrose of Fox Run 105944—W. A. Livingston to Lemuel H. Cochran, Charlestown, N. H.
Lynworth Princess 158072—Mildred C. Sheldon to W. Gordon Sheldon, Fulton, N. Y.

Mabel of Spring Woods 132397—Milton E. Remsburg to Ernest E. Ahalt & Bros., Middletown, Md.
Madeline of Liberty 93007—A. H. & D. J. Brewster to Frank Reed Sanders, Phoenix, Ariz.
Madeline's Golden Queen 144447—William Koepke to H. S. Pitstick, Sac City, Iowa
Maple Crest Bessie 85876—Frank Halopka to Imbach Bros., Chelsea, Wis.
Maple Glen Orra 153460—M. J. Carmody to O. E. Hinton & M. J. Carmody, Sennett, N. Y.
Maple Glen Royal Maid 157928—L. L. Coggshall to R. D. White, Auburn, N. Y.
Maple Glen September Morn 99231—M. J. Carmody to O. E. Hinton & M. J. Carmody, Sennett, N. Y.
Marcella's Queenan 71425—Christian Mayer to Blatt Bros., Plymouth, Wis.
Marcette of Ore Hill 130535—Dale E. Rundell to John D. Ely, Worthington, Minn.
Margaret's Pet of Stringfellow Farm 113498—W. B. Stringfellow to T. C. Faley, Chester, S. Car.
Margaret's Pet of Stringfellow Farm 113498—T. C. Faley to W. C. Sarratt, Earl, N. Car.
Marguerite's Sally of Vlaumans Kill 144767—Edwin B. Mead to Edward Kleinke, Delmar, N. Y.
Marianna of Stringfellow Farm 112398—W. B. Stringfellow to W. C. Sarratt, Earl, N. Car.
Maria of Sunny Slope 103454—Thomas Stapleton to W. S. Harland, Duplainville, Wis.
Marie of Bally Hooly 110299—W. M. Crane, Jr. & James W. Hagar to B. Austin Cheney, Litchfield, Conn.
Marie of Spring Woods 132398—Milton E. Remsburg to Ernest E. Ahalt & Bros., Middletown, Md.
Marion Orsbee 124025—I. C. Blandy to George McLenithan, Greenwich, N. Y.
Martha of Fairview Farm 148440—Elmer A. Flaugh to H. C. Fetterolf, Camp Hill, Pa.
Martha of Le Hillier 142300—E. E. Gleason & Son to Emil A. Vierhuf, Hendricks, Minn.
Martha's Queen of Arrow Farm 150117—John S. Petteys to Henry C. Peck, Schuylerville, N. Y.
Mary Ann Burdette 91300—Mrs. J. R. Dietrich & Edward Helmlinger to Mrs. Anna Dietrich, Bremen, Ind.
Mary King of Corwin Hill 2d 105678—Cleophas Conkle to R. R. Holcomb, Findlay, Ohio
Mary of Ford Farm 157939—Edward S. Winslow to George T. Crediford & Son, Shapleigh, Maine
Mary of Kineth Farms 157888—J. H. Kineth to Scott Armstrong, Mount Vernon, Wash.
Mary of the Hills 138862—W. L. Stone to Mrs. J. W. Loving, Pueblo, Colo.
Masher's Lily's Beauty 158356—M. A. Wilson to Gordon Hall, Cranford, N. J.
Maxine Hambro 107773—W. W. Burdick to D. O. Brant, Owensmouth, Calif.
May Bell of Portland 96622—Robert Hartshorne to J. L. Hope, Madison, N. J.
May Blenheim of Locust Shade 158687—Leslie G. Perry to Clinton E. Norquest, Boise, Idaho
Mayflower's Fawn of Ford Farm 157940—Edward S. Winslow to George T. Crediford & Son, Shapleigh, Maine
May Flower's Roxie 110326—Mike Maysai to P. W. Nole, Latrobe, Pa.
May King's Katrina 158278—B. L. McKeen to Ray Jenne, Weld, Maine
May King's Louise 158132—M. E. Smith to Howard Tompson, Sharpsville, Pa.
May L. of De La Brooke 129697—Est. T. Rowland Thomas to Harry F. Ward, Charlotte Hall, Md.
May of Koshkonong Place 48651—A. R. Hoard to Joseph Koehler, Jefferson, Wis.
May of Sherwood 61784—Elmer A. Flaugh to H. C. Fetterolf, Camp Hill, Pa.
May Queen of Love's Delight 158603—J. H. Gorby to L. E. Anthony, New Martinsville, W. Va.
May Wose Dillon of Chelsea Farm 141328—H. N. Van Voorhis to Samuel McClements, Pittsburgh, Pa.
May Rose of Peaceful Vista 155353—W. J. Brown to P. S. Myers & Son, Grand Blanc, Mich.
May Rose of the Linden's 119661—Linden Home Farms Co. to Cyrus H. McCormick & John L. Waddell, Lake Forest, Ill.
May Rose's Lenora of Fox Valley 158042—P. H. & C. H. Kuhtz to B. F. Sheridan, Fond du Lac, Wis.
May Rose Wimsome of Chafin Farm 118944—Chafin & Perry to Goodhand Kingston & Son, Waukesha, Wis.
Mazoe Endymion of Maplewood 61781—Emi Ylitalo to D. O. Beckman, Poplar, Wis.

Meadowland Blossom 154529—I. C. Blandy to J. S. Hand, Stuyvesant Falls, N. Y.
Meadowland Lassie 154526—I. C. Blandy to J. S. Hand, Stuyvesant Falls, N. Y.
Meadowland May Queen 120758—I. C. Blandy to J. S. Hand, Stuyvesant Falls, N. Y.
Meadowland Princess 154527—I. C. Blandy to J. S. Hand, Stuyvesant Falls, N. Y.
Meadowland Ultra Betty 131569—I. C. Blandy to George McLenithan, Greenwich, N. Y.
Meadowland Ultra Dorothy 123263—I. C. Blandy to George McLenithan, Greenwich, N. Y.
Meadowland Ultra Iona 140452—I. C. Blandy to J. S. Hand, Stuyvesant Falls, N. Y.
Meadowland Ultra Pamela 135785—I. C. Blandy to George McLenithan, Greenwich, N. Y.
Meadow Queen of Albamont 110207 (Imp.)—W. J. Brown to Albert B. Lowrie, Grosse Ile, Mich.
Melba of Munns-lawn 69917—T. P. Johnson to W. T. Johnson, Hardwick, Vt.
Memento's Cardun 107044—William M. Hurley to Emma B. Sparrell, Sea View, Mass.
Memento's Snowball 100770—William M. Hurley to Luther A. Hansen, North Andover, Mass.
Memory's Gift of Iowanola 89177—William P. Stubbs to Miss L. M. Swope, Des Moines, Iowa
Midget's Fanny 128885—C. E. Cornford to Guy Anderson, Ogdensburg, Wis.
Mignonnette's Fortune 158354—M. A. Wilson to Gordon Hall, Cranford, N. J.
Mignot's Fanny of Tilden Farms 115152—H. L. & F. D. Stout to C. H. Odden, Barronett, Wis.
Milk Maid of River View 73681—I. C. Blandy to George McLenithan, Greenwich, N. Y.
Milly of Eastside 59755—I. C. Blandy to J. S. Hand, Stuyvesant Falls, N. Y.
Miquette's Delight 77901—George R. Packard to Townsend Walter, Jr., Bryn Mawr, Pa.
Miss Ardys of R. V. 64239—I. C. Blandy to J. S. Hand, Stuyvesant Falls, N. Y.
Miss Betty of Fairview Farm 111742—Elmer A. Flaugh to H. C. Fetterolf, Camp Hill, Pa.
Miss Gladys of Mountorne 63033—W. W. Reese to O. M. Polin, San Luis Obispo, Calif.
Mixter Ara Dean 65879—Richard D. De Forest to William H. Hawkes, Amsterdam, N. Y.
Mixter Geraldine 53580—Richard D. De Forest to William H. Hawkes, Amsterdam, N. Y.
Mixter Heroine 73198—Richard D. De Forest to William H. Hawkes, Amsterdam, N. Y.
Mollie Nobska of Cunningham Farm 91860—M. C. Cunningham to H. E. Burkholder, Lancaster, Pa.
Molly of Maple Lane 41458—Richard P. Allen to Charles Roth, Richwood, N. J.
Molly of the Manor 104065 (Imp.)—F. S. Peer to A. L. James, Darlington, S. Car.
Molly's Dairy Maid 135875—R. A. Smith to C. J. Joye, Lynchburg, S. Car.
Mona of Leman Farms 39395—John Wilson to H. H. Leavitt, Ashland, Mass.
Moonbeam's Pansy 111610—John T. Allen to John A. Foster, Baldwinsville, N. Y.
Moonstone's Mariette 93789—W. A. Livingston to Lemuel H. Cochran, Charlestown, N. H.
Moore Villa's Camilla 143074—Byron Radcliff to Archibald Barklie, Wayne, Pa.
Moorland's Mona Rosemary 2d 97517—Howard L. Platt to W. T. Ewald, Cromwell, Conn.
Morning's Welcome 144147—Anderson Bros. to Mandus Theige & Sons, Westby, Wis.
Mountain Girl of Upton Pyne 68361—William H. Gould to William H. Mann, Petersburg, Va.
Mount Hope Maud 146608—F. W. Gardner to E. Parmalee Prentice, Williamstown, Mass.
Murrell of Keewaydin 48735—Walter L. Benedict to L. D. Fleming, Radnor, Ohio
My Rose of the Prairie 80258—R. M. Cooper, Jr. to Hamilton F. Kean, Elizabeth, N. J.
Myrtle of Longwood 111864—John L. Severance to W. V. Black & Sons, Northfield, Ohio

Nancy of Harmony 49007—Ewing & Hutchinson to W. B. Ewing, Westgrove, Pa.
Nancy's Fancy 64002—W. R. Baker to William Wiltsie, Crosswill, Mich.
Nancy's Pet of Maple Lane 65001—H. A. Bartholomew to Dallas E. Prouty, Fort Ann, N. Y.
Nankette of Walnut Hill 88703—Mrs. J. R. Dietrich & Edward Helmlinger to Mrs. Anna Dietrich, Bremen, Ind.
Naomi of Sweet Springs 66417—H. M. Allen to William M. Johnson, Urbana, Ohio
Natalia of Linwood 142620—Homer Rundell to J. D. Ely, Worthington, Minn.
Nellie of Sherwood 2d 80529—Elmer A. Flaugh to H. C. Fetterolf, Camp Hill, Pa.
Nellie Rose of Peaceful Vista 153214—W. J. Brown to P. S. Myers & Son, Grand Blanc, Mich.
Nettie of A. F. 82069—F. E. Fox to Cyrus H. McCormick & John L. Waddell, Lake Forest, Ill.
Niccolena of Bertelle 96854—W. W. Braham to J. Elliott Cook, Belle Vernon, Pa.
Nicolle's Golden Queen 2d 124777 (Imp.)—C. W. Barron to Harlan E. Glazier, New Preston, Conn.
Nifty Belle of Rocklawn 82882—I. C. Blandy to J. S. Hand, Stuyvesant Falls, N. Y.
Nina of Bonny Lea Farm 149998—Alfred Anderson to Charles W. Smith, Montague, Mich.
Nina's Queen of Morning Dawn 135612—H. E. Dennison to H. E. Thomas, Lansing, Mich.
Ninette of Highland Home Stock Farm 158250—Dale Dysert to Our Sunday Visitor, Inc., Huntington, Ind.

Nivelette du Becquet 94338 (Imp.)—Chafin & Perry to Goodhand Kingston & Son, Waukesha, Wis.
Norette of Smallidge Farm 101213—E. J. Smallidge to Clarence H. Matthews, South Bend, Ind.
Norma of Walnut Grove 37815—T. W. & I. W. Roberts to E. N. Benson, Jr., Chestnut Hill, Pa.
Oak Grove Alice 158495—L. J. Quamme to Dwyer Bros., Kendall, Wis.
Oakwise Gloria 155522—Est. L. M. Wise to G. W. Womeldorf, Lexington, Va.
Oakwise Octavia 156859—Est. L. M. Wise to Henderson McComb, Stuarts Draft, Va.
Oakwise Pauline 155521—Est. L. M. Wise to O. C. Flory, Stuarts Draft, Va.
Olah Vola 149106—M. W. Watkins to T. H. Jones, Farmersville, N. Y.
Olive of Fairview Farm 123596—Elmer A. Flaugh to H. C. Fetterolf, Camp Hill, Pa.
Olivette of Olivedale 71915—A. H. Gibson & Frank Cain to Frank Reed Sanders, Phoenix, Ariz.
Ouida's Sequel's Galatea of La Harpe 64049—George W. Hubbard to McCray & Thayer, Cedar Rapids, Lowa
Owana's Lassie of Ford Homestead 126848—Duane H. Ford to Fred E. Ford & Son, Elba, N. Y.

Pansy of Kineth Farms 78130—J. H. Kineth to Scott Armstrong, Mount Vernon, Wash.
Pansy of Maple Leaf 141866—William O. Neldner to Elmer J. Wirt, Lewiston, Minn.
Patty of Malvern 138582—Henry E. Radasch to L. G. Graff, Malvern, Pa.
Pearline of Birchwood 90827—B. F. Sheridan to M. L. Welles, Rosendale, Wis.
Pearl of High Rock 43393—H. E. Angel to Emil S. Boller, Potlatch, Idaho
Peerless Beauty 51012—E. E. McGrew to H. W. Kloth, Norwood, Minn.
Peggy of Peace Valley Farm 158615—Est. Sanborn G. Tenney to Thomas McNamara, Williamstown, Mass.
Peggy of Peace Valley Farm 158615—Thomas McNamara to I. C. Blandy, Greenwich, N. Y.
Peggy of R. V. 94905—A. M. Ellis to Albert Van Zandt, Blawenburg, N. J.
Peggy's Daisy 106134—Mrs. J. R. Dietrich & Edward Helmlinger to Mrs. Anna Dietrich, Bremen, Ind.
Pennycome Quick of Portland 125750—Robert Hartshorne to J. L. Hope, Madison, N. J.
Persita 61797—E. B. Hewes to C. E. Bates, Cattaraugus, N. Y.
Pet of Woodlane 156791—Est. A. F. Bradley to Fred Lippincott, Moorestown, N. J.
Polly Lee 117629—R. H. L. Chichester to Henry Moncure, Stafford, Va.
Poppy of Longwood 152233—John L. Severance to W. V. Black & Sons, Northfield, Ohio
Posy of Pine Knoll 158494—L. J. Quamme to Dwyer Bros., Kendall, Wis.
Pride of Clear Acres 158655—C. L. Freer to E. F. Johnson, Onamia, Minn.
Pride of Seneca River 143966—John H. Kelly to The New York State School of Agriculture, Morrisville, N. Y.
Primrose of La Ville 121057 (Imp.)—Louis C. Emmons to Oscar J. Meyer, Lyndell, Pa.
Primrose of the Fregondee 2d 59981—L. W. Beecher to William McKenzie, Delaware, Ohio
Primrose's Donna Belle 132297—Burt Abell to Emery Herman, Latchie, Ohio
Primula of Alva Raider 83674—Rinehart Bros. to H. N. Van Voorhis, Sewickley, Pa.
Prince's Buttercup of Wind Crest Farm 158610—Cramton & Lobdell to Ethel M. Perry, Ira, Vt.
Princess Bernice 52469—F. S. Hutchins to J. P. Burns, Cape Horn, Wash.
Princess Gottlobia 158235—William G. Stellrecht to O. G. Clark & Co., West Salem, Wis.
Princess Hope of Oakwood 158233—John A. Satterlee to Arthur A. Satterlee, Independence, Iowa
Princess Janetius 57961—Gust W. Larson to Leo Winters, Union Center, Wis.
Princess of Beaver Dam 149568—Delmont L. Tufts to Robert & Herbert Scoville, Taconic, Conn.
Princess of Sunnybrook 158444—Charles D. Cleveland to Harold Johnson, Adelphia, N. J.
Princess of the Haut Chemin 84038 (Imp.)—Chafin & Perry to Goodhand Kingston & Son, Waukesha, Wis.
Princess Pat's Pet of Cool Spring Farm 127797—R. C. Finney to J. Elliot Cooke, Belle Vernon, Pa.
Princess Picotte of Mixter Farm 2d 58046—Richard D. De Forest to William H. Hawkes, Amsterdam, N. Y.
Princess Star of Whitford 158605—Martha G. Thomas & Anna Thomas Howell to W. B. Hixson, Akersville, Pa.

Queen May Belle 96607—Francis Geisinger to Edwards Wyckoff, Bedminster, N. J.
Queen of the La Brooke 123995—Est. T. Rowland Sibon to Mrs. Mary A. Wherett, Saint Marys City, Md
Queen of the Meadow 153239—A. M. Whisnant to John R. Claussen, Claussen, S. Car.
Queen of Triple Ridge 115207—C. E. Cornford to Guy Anderson, Ogdensburg, Wis.
Queen of Woodlane 150905—Est. A. F. Bradley to Charles E. Hunt, Pennington, N. J.
Queen's Best of Rockstone 62013—E. E. Boyce to A. S. Hannay, Stillwater, N. Y.

Queen's Charlotte of Pleasant View Farm 149119—E. E. Boyce to Charles E. Hannay, Stillwater, N. Y.
Queen's Dorothy of Vlaumans Kill 144766—Edwin B. Mead to Edward Kleinke, Delmar, N. Y.
Queen's Glenwood of Riverside 79886—Willis Hall & Son to Roselawn Farms Limited, Roches Point, Ontario
Queen's Golden Secret of Glen Willow 130836—A. E. Burnett to J. J. Jackson, Garrettsville, Ohio
Quite Comely of Braeside 116645—Guy Anderson to A. J. Evert, Pewaukee, Wis.

Rachel King 47936—E. B. Hewes to C. E. Bates, Cattaraugus, N. Y.
Radiant 2d's Lady's Sweety 153301—Fred Wille to E. B. McReynolds & Son, Fairfield, Nebr.
Raider's Pearl of Plank-Road Farm 2d 154581—J. W. Hauser to R. C. Ryan, Winston-Salem, N. Car.
Reason's Pet 101054—Gilbert A. Beaver to Carolina Creamery Co., Asheville, N. Car.
Reason's Spot of Bellefonte 101050——Gilbert A. Beaver to Carolina Creamery Co., Asheville, N. Car.
Rebecca of the Four Winds 139945—Wilson K. Levering to R. B. Wildman, Leesburg, Va.
Recorder's Laura of Waddington 138616—Angela O. & Robert J. Bott to Carl Bott, Triadelphia, W. Va.
Red of the Cliff 158656—L. W. Beecher to C. C. Coyner, Delaware, Ohio
Renee of Bally Hooly 99999—W. M. Crane, Jr. & James W. Hagar to B. Austin Cheney, Litchfield, Conn.
Retta of Hickory Hill 96174—Blanche McNeal to Joseph L. Serrill, Newtown Square, Pa.
Richesse of Butternut Brook 48121—I. C. Blandy to J. S. Hand, Stuyvesant Falls, N. Y.
Ripple-Water Rose 119382—Ernest O. Herbert to E. C. Schorbahn, Arcadia, Wis.
Riverside's Beauty of Riverside 152183—Willis Hall & Son to Roselawn Farms Limited, Roches Point, Ontario
Riverside's Lady of Riverside 152186—Willis Hall & Son to Roselawn Farms Limited, Roches Point, Ontario
Riverside's Queen of Riverside 152184—Willis Hall & Son to Roselawn Farms Limited, Roches Point, Ontario
Robinwood's Annabella 158525—Margery C. Johnson to Ward Simmons, Daleville, Ind.
Robinwood's Robin 158526—Margery C. Johnson to John Decker, Alexandria, Ind.
Roboline of Lynnhurst 97012—Albert L. Hyzer to Brown Bros., Algona, Iowa
Rogerdale Glenwood's Lass 116026—Willis Hall & Son to Roselawn Farms Limited, Roches Point, Ontario
Roma of the Hills 140331—Harvey J. Flint to H. L. Garrigus, Storrs, Conn.
Rose Bloom Princess of Highlands 151549—W. R. Adams to H. C. Lindorff, Henderson, Minn.
Roselle May of Orchard Hill 94953—Earl D. Starr to Julius Boran, East Bethany, N. Y.
Rose May of Lincoln Way 2d 80202—W. W. Reese to O. M. Polin, San Luis Obispo, Calif.
Rose of Maple Broeck 114059—Drew Ten Broeck to M. B. Keplinger, Franklin, Ill.
Rose of The Cumberlands 135773—Belcher & Loney to J. J. Fleming, Redding, Calif.
Rosita Rozetta 100462—E. I. Radcliff to Archibald Barklie, Wayne, Pa.
Rouge II. of Beauregard 85179 (Imp.)—W. H. Sullivan to J. C. Shumway, Clear Lake, Wis.
Roxie Bloom's May of Elmwood 106993—O. S. Braden to C. S. McCall, Bennettsville, S. Car.
Ruth of Rose Dale 123432—Everett & Thompson to S. M. Allerton, Port Dickinson, N. Y.

Sanoma's Valentine 32961—J. A. Spears to H. C. Beattie, Richmond, Va.
Santa Margarita Roja III. 95092 (Imp.)—Mrs. J. R. Dietrich & Edward Helmlinger to Mrs. Anna Dietrich, Bremen, Ind.
Santa's Cleo of Owen's Place 134841—Mrs. J. R. Dietrich & Edward Helmlinger to Mrs. Anna Dietrich, Bremen, Ind.
Sarah of Windcrest Farm 93412—Cramton & Lobdell to Walter C. Perry, Ira, Vt.
Saugerties Lady Lenore 82811—H. Powell Ramsdell to F. W. Corey, Newburgh, N. Y.
Sedgeley Rose 157893—Drew Ten Broeck to M. B. Keplinger, Franklin, Ill.
Sequel's Rose May 66434—H. S. Rinehart to H. N. Van Voorhis, Sewickley, Pa.
Shirley of Elm Lawn 110646—F. A. Waege to Emil Summerfield, Wilton, Wis.
Show Girl of Ruby Dell 129105—A. D. Angel to Emil S. Boller, Potlatch, Idaho
Silver Belle of Maple Side 140518—W. A. Livingston to Lemuel H. Cochran, Charlestown, N. H.
Silvie of Triple Ridge 118481—C. E. Cornford to Guy Anderson, Ogdensburg, Wis.
Sis of Village Park 84570—F. E. White to Roy Jones, Beloit, Wis.
Southwick Friar's May Rose 124832—Albert Applebee to Charles B. McEwan, Albany, N. Y.
Spot of the Cliff 133657—L. W. Beecher to C. C. Coyner, Delaware, Ohio
Spot's Correlation 101053—Gilbert A. Beaver to Carolina Creamery Co., Ashville, N. Car.
Spotty Ioon 64203—C. E. Cornford to Guy Anderson, Ogdensburg, Wis.

Starlight of Wind Crest Farm 95530—Cramton & Lobdell to Walter C. Perry, Ira, Vt.
Star Regal 58125—Mrs. G. W. Handy to Edmund H. Lears, Wayland, Mass.
Sunbeam's Peggy of Eastview 156326—Ole Larson to S. L. Moore, Albert Lea, Minn.
Sunstar's Delight of Tristram Farm 158321—R. G. Magnussen to Tristram Farm Company, Eau Claire, Wis.
Sunstar's Delight of Tristram Farm 158321—Tristram Farm Company to M. A. Mousel, Elmwood, Wis.
Susanna of Edgewood 67976—W. N. Reynolds to W. H. Yarborough, Winston-Salem, N. Car.
Susan of Farm of Four Winds 97495—Wilson K. Levering to R. B. Wildman, Leesburg, Va.
Susie of Ford Farm 157941—Edward S. Winslow to George T. Crediford & Son, Shapleigh, Maine
Susie of the Cliff 98406—L. W. Beecher to William McKenzie, Delaware Ohio
Taradohr 158139—E. R. Burroughs to Adamson Corporation, Van Nuys, Calif.
Thanksgiving Cherubim of Middlemarch 158138—Martha Voorhees to Martha Voorhees & George Wickens, Memphis, N. Y.
The Harvester's Meadow Queen 158481—Eugene Fritz to Carl E. Maronn, Omro, Wis.
Thelma Dimple of Fairview Farm 152544—Elmer A. Flaugh to H. C. Fetterolf, Camp Hill, Pa.
Tiny May of Union 107452—Urban L. Koehler to Frank W. Kelsey & Pearl H. Lesh, Huntington, Ind.
Trecie Honeybunch of Guernsey Hill 131055—M. B. McNutt to J. H. Sefong, East Canton, Ohio
Triple Ridge Lassie 158674—C. E. Cornford to Guy Anderson, Ogdensburg, Wis.
Triumph of Bird Dale 103206—W. W. Braham to C. E. Hayes, Oil City, Pa.
Tullia of Rippowam 155629—William H. Sanders to Louis B. Lawrence, South Salem, N. Y.
Ultra Golden Maid 128315—John Dye to Harvey J. Flint, Providence, R. I.
Ultra Sequel 158043—A. S. Graybill to R. B. Wildman, Leesburg, Va.
Una Belle of Round Hill 60705—I. C. Blandy to J. S. Hand, Stuyvesant Falls, N. Y.
Uncle Sam's Betsy 109180—Harry Fetter & C. Conkle to Cleophas Conkle, Layland, Ohio
Uneeda Maid's Queen 103446—Delos B. Kidder to J. E. McAshan, Herndon, Va.
Unison Glenwood of Riverside 80188—Willis Hall & Son to Roselawn Farms Limited, Roches Point, Ontario
Valentine of Portland 57947—Robert Hartshorne to J. L. Hope, Madison, N. J.
Valley View's Lanas 99609—E. J. & Clark Bender to Harry W. Ewing, Fort Lupton, Colo.
V. & R. Yolando 127578—Mrs. Anna Dietrich & Edward Helmlinger to Mrs. Anna Dietrich, Bremen, Ind.
Villageside Red 117405—M. J. Grimes & Bro. to Mrs. William H. Luden, Reading, Pa.
Violet of Knowledge Hill Farm 117339—George N. Krone to Nellie A. Shaffer, Dillsburg, Pa.
Virginia of Mara Alva 89983—W. W. Reese to O. M. Polin, San Luis Obispo, Calif.
Virginia of Washakie 157879—W. W. Reese to O. M. Polin, San Luis Obispo, Calif.
Virginia of Wylde Wood 153426—Delos B. Kidder to J. E. McAshan, Herndon, Va.
Vonduboc Flora 100695—L. S. White to Fred Spore, Delmar, N. Y.
Wanboro's Spotted Queen 158234—L. R. Crome to Howard E. Gallagher, Olney, Ill.
Waneta of Beaver Ridge 85276—Henry W. Howe to Jonathan Bulkley, Ridgefield, Conn.
Welsh Hill's Golden Pet 129088—J. Kulous to Louise Kuntz, Berea, Ohio
White Belly of De Ruyter 156055—P. L. Dwight to Henry G. Stein, Lockport, N. Y.
Whitey's Lassie 117609—Tracy Humphrey to E. N. Eddy, Sparta, Wis.
Wild Farms' Kittie 139035—Wild Bros. to John Stolsmark, Pierpont, S. Dak.
William's Georgianette 48412—John Wilson to H. H. Leavitt, Ashland, Mass.
Winston's Frances 156550—H. W. Johnson to Clarence O. Knight, Guilford College, N. Car.
Winston's Lady 156552—H. W. Johnson to C. C. Cummings, Guilford College, N. Car.
Winston's Rose 156551—H. W. Johnson to J. W. Cummings, Guilford College, N. Car.
Woodlands Freda 157082—H. E. Babcock to L. E. Weaver, Findley Lake, N. Y.
Woodvale Beauty 60485—E. E. Tschumy to E. R. Deming, Atwater, Ohio
Woodvale Queen Bett 157943—E. E. Tschumy to E. R. Deming, Atwater, Ohio
Woodvale Queen Etta 111675—E. E. Tschumy to E. R. Deming, Atwater, Ohio
Woodvale Sunrise 153101—E. E. Tschumy to L. C. Bingham, New Milford, Ohio
Wyebrook Amazement 140872—C. L. A. Whitney to A. C. Cheney, Castleton, N. Y.
Yeksa's Beth of Guernsey Hill 57304—F. E. Fox to Cyrus H. McCormick & John L. Waddell, Lake Forest, Ill.
Yeksa's Freya 40771—J. H. Sidley to B. W. Wilson, Warren, Ohio
Zada M.'s Ada 63531—M. W. Palmer to William H. Gould, Burkeville, Va.
Zada M.'s Ada 63531—William H. Gould to William H. Mann, Petersburg, Va.
Zenobia's Amlo's Adella 2d 146833—George E. Larson to W. H. Taggart, Manawa, Wis.

(Continued from Page 279)

producing quality products than getting a higher price for inferior or mediocre products. After Mr. Christie's talk we sang "On Wisconsin" and then adjourned until the evening program and mixer at James Service Hall.

For the beginning of the evening program, the High School Orchestra under the leadership of Miss Mattie Snell rendered several splendid and well liked selections. This was followed by some pleasing readings by Miss Wilma Tamblingson, and then Miss Irene Marsden, one of the members of the Guernsey Way Calf Club, was presented with a Gold Honor Pin by the leader, J. C. Ralston. Miss Marsden was given this pin by the state in recognition of being one of the ten high calf club members of the state. Following this we had another talk by Mr. Christie on the topic "Obligations of the Town and Country in Agricultural Development." He stressed the point that the people in the town, chambers of commerce, etc., should do more toward assisting the farmers to put the farm on a paying basis; that the town is directly dependent upon the prosperity of the farmers for their own success and prosperity. After the program the remainder of the evening was given over to a social time and dancing.

There were about 450 people present for the evening program and mixer. Everyone enjoyed Mr. Christie's talks immensely, had a fine time during the evening and went home feeling that the day had been a huge success.

—J. C. Ralston, Sec'y.

English Hurdle Fence

is successfully used in making pastures or paddocks for Cattle, Horses and Sheep. Two men can put up five hundred feet in a day. Made of split chestnut timber. The posts are treated with Protexol, insuring long wear. As a practical inclosure for Guernseys, there is nothing better than the improved, heavy English Hurdle Fence. Can make immediate delivery.

Descriptive Booklet Upon Request

SAMUEL H. TENDLER 1644 Land Title Building PHILADELPHIA

GUERNSEY PEDIGREE SPECIALISTS

TYPEWRITTEN PEDIGREES

Where you desire fully extended two-color typewritten pedigrees, strictly up-to-date, send for 14 ancestors at $.85 each; 30 ancestors at $1.25 and 62 ancestors at $2.50.

HERD REGISTERS

If you are interested in keeping a loose leaf book showing pedigrees and breeding and milk and butter fat records, let us send you samples of our 30 or 62 ancestor sheets. We carry covers in stock.

MULTIGRAPH PEDIGREES

We can furnish attractive two-color 14 ancestor pedigrees at prices for large quantities which will allow you to inclose a pedigree with every inquiry. Send for samples and prices.

SALE CATALOGS

For attractive, carefully printed and distinctive sale catalogs at prices which will save you money write us for samples before placing your order. We guarantee deliveries in any part of the country.

We maintain a thoroughly equipped office for the advertising of the Guernsey Breed only. Our pedigrees are accurate and contain all of the up-to-date information of value to the ancestors of an animal.

If you are interested in satisfactory and prompt service write direct to:

ITHACA SALES & PEDIGREE CO., 513 N. Tioga St., Ithaca, N. Y.

In ordering pedigrees if the herd book number for males is higher than 80760 or for females higher than 131260 please furnish us with name and herd book number of sire and dam.

MISSOURI

Who Was It?

I HAVE just read with deep interest the article in JOURNAL January 15 "Yes! There are Guernseys in Missouri." My interest centers mainly around the personality of the man described as "Jimmie Lee, the veteran showman of the herd of W. W. Marsh of Waterloo, Iowa." It is stated that he held that position for fifteen years or more and for eight years has been a breeder of Guernseys in Livingston County, Missouri.

Now I would like to give all amateur breeders of Guernseys a word of caution based on an experience of my own.

In the summer of 1920 I advertised some Guernseys for sale and buyers came from different parts of the state and I soon had everything sold I wanted to sell except the herd bull, when along came a man named James Lee of Livingston County, Missouri. He represented himself as being somewhat interested in all kinds of pure bred stock and especially interested in why I preferred the Guernsey to other breeds. He impressed me as being a very earnest seeker after the truth and yet a mere tyro in the Guernsey realm. This being my "favorite phatnom" so to speak, I turned loose upon him all the knowledge I had acquired from reading the JOURNAL for five years, and taking for granted I had found a man who was interested in Guernseys and who apparently knew less about them than I did, I gave him a run for his money. He bought the bull but got me to throw in two heifers that I did not want to sell.

Now it may be that my customer is not the Jimmie Lee referred to in this article but he was from the same county in Missouri and I have a sneaking suspicion that he is the same chap. If so, I will conclude in the language of Bret Harte that "for ways that are dark and for tricks that are vain, that heathen Chinee is peculiar."

—C. E. FULTON

Showing Them How

KING HILL FARM GUERNSEYS, twenty-seven head, all registered, have just passed the fourth annual federal test for tuberculosis.

Guernseys in Missouri are rapidly coming to the front. We have recently sold a fine bull to Raleigh Riddings, Plymouth, Illinois, and a heifer to G. H. Griswold, also of Plymouth.

We have also sold a yearling bull to Frank Daniels of Vandalia, Missouri. Mr. Daniels is one of the pioneer Guernsey breeders of the state, having started in Guernseys in 1900. We also sold an extran ice bull calf, six months old, to Robert McAlpin, Pryorsburg, Kentucky.

Here in Marion County we have Guernsey herds in quality hard to beat. Andrew D. Thurston has a quality herd and among them is one of the best daughters Imp. Moss Raider 22155 ever sired. Albert Schluckebier has Overland's Captain 53027 at the head of his select herd. William Frankenbach is a new breeder and has a fine start. Harry Houck is a pioneer in Guernseys, having started in 1903 with a bull from Governor Hoard's herd.

King Hill Farm has May Queen's Golden Secret 53379 and King Hill Golden Secret 87798 as herd sires. Both carry the May Rose lines of breeding that have proved successful.

El Jane Accredited

WE are pleased to announce that the El Jane Farms, Arcadia, Missouri, are now on the Federal Accredited List, having received our certificate this week. And, it was quite gratifying to us that all during our preparation we have not as yet had a single reactor or case of abortion, and we are going to try and keep it that way.

We also wish to notify you that we recently shipped to J. T. Atterbury, Estill, Mississippi, a young bull, Foam's Eminent of El Jane 85562 to head his dairy herd of high grade Guernseys. Mr. Atterbury has been convinced that a pure bred sire is an absolute necessity toward advancement and may later go into the pure bred work himself.

—THE EL JANE FARMS
Iron County

Your Neighbor Says:-

"ROSS is the Best Silo Made"

From every part of the country, we have letters proving that the *fire-proof, acid-proof* Ross is a money-saver — a superior silo in many ways. Hundreds of owners say: "It's the best silo made!"

The ROSS IN-DE-STR-UCT-O Galvanized Metal SILO

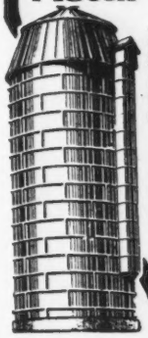

Air-tight, freeze-proof—perfect silage always! The tried and proved metal silo, built for life-time service. Write us—for facts about superior Ross Service, just as your neighbors have told them to us. Write for them today.

Agents and Dealers: write for proposition.

E. W. ROSS Ensilage Cutter and Silo Co.

Pioneer Builders of Ross In-de-str-uct-O Galvanized Metal Silos.

Successors to the E. W. Ross Co., Est. 1850

Desk 105 Springfield, Ohio

MAY ROSE GUERNSEYS

For someone starting a herd, we offer

6 Registered Heifers

Also 5 grade heifers and 2 bulls

Breeders for 20 years

PRICES RIGHT

MIDVALE FARM MOLINE, ILL.
FRANK BYERS, *Mgr.*

In order to close the Estate of Cola L. Sisson, I offer for sale a carload of two and three year old Guernsey heifers, mostly daughters of Chenette's Proud Don 46224, safely in calf to Boomerang 48478, an A. R. son of Itchen Daisy's May King of Langwater and Bonny Vale Nadieno Rose. These cattle are straight and right, and capable of making good records.

Also offer the above two Herd Bulls

MILTON B. SISSON, *Administrator*
ALMOND, NEW YORK

BREEDERS' LIST

Your name may be listed here by states for one year by sending us $5.00. This also entitles you to a year's subscription to the Guernsey Breeders' Journal. If you are already a subscriber to the Journal an adjustment will be made.

California

Brant, D. O., Brant Rancho, Owensmouth, Los Angeles Co.
Brown, James A., Capitola

Connecticut

Emerson Farm, Wheeler, A. E., Colebrook, Conn.

Delaware

Phillips, Joseph I., Delmar, Del.

Idaho

Golden Acres, Henry Schick, Buhl
Thousand Springs Farm, Wendell
Willow Wood Guernsey Farm, J. T. Harshbarger & Sons, Filer

Kansas

Dunbar, J. N., Columbus
Krueger, R. C., Burlington
Perkins, Fred, Oswego
The Ransom Farm, Ransomville; Post Office, Homewood

Maine

Laudholm Farms, George C. Lord, 2nd Manager, Wells
Ridgeway Farm Guernseys, C. W. Brown, Windson
Russell, Cony, Elmdale Farm, Norridgewock
Sunbeam Stock Farm, G. F. Butman, Bangor

Maryland

White Hall Farm, Inc,. Elkton
Stone Ridge Farm, George E. Hamilton, Bethesda

Massachusetts

Leman Farm, Hopkinton
Oak Hill, Robert Gould Shaw 2nd, Newton Center

Michigan

Briarbank Farm, W. J. Barbour, Birmingham
Lambert, C. E. & Sons, Linwood, Mich.

Minnesota

Red River Valley Guernsey Breeders' Association, Leonard Houske, Secretary, Halstad

Missouri

El Jane Farms, Arcadia
Fern Hill Farms, L. E. Vaughn, Oronogo
Johnson, G. R., Lynndale Farm, Hickman Mills
Kurtz, J. M., R. No. 1, Harrisonville

New Jersey

DeMott, William, Green Village
Gill, E. T., Haddon Farms, Haddonfield
Hope, J. L., Florham Farms, Madison
New Jersey Guernsey Breeders' Association, Wm. M. Nulton Jr., Field Sec'y, New Brunswick

New York

Hall, Wm. B., Clinton Corners
Lamont, H. S., Cobleskill

Ohio

Avalon Farm, E. C. Peck, Propr., Macedonia

Oklahoma

Larson & Sons, L., Chickasha
Primrose Farm, Mort Woods, Ardmore

Oregon

M. & H. Sequoia Ranch, Harry E. Tucker, Manager, Albany

Virginia

Crossways Farm Company Inc, Meadowview

WANTED — First class herdsman, married, to take entire charge of a Guernsey herd. Address communication, giving full particulars, qualifications, references, salary required, etc., to G. S. MAWHINNEY, 215 Fourth Ave., New York, N. Y.

HORN TRAINERS

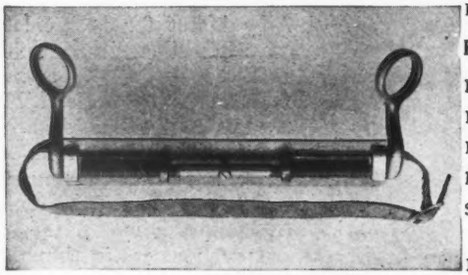

By the timely use of a horn trainer, a perfect incurving horn is obtained

Fit up Your Show Cattle Now for the Fall Circuit

Provide them with symmetrical horns

No. 1. Closes to 5¾ inches, opens to 7¾ inches
No. 2. Closes to 7¾ inches, opens to 9¾ inches
No. 3. Closes to 9¾ inches, opens to 13¾ inches
No. 4. Closes to 11¾ inches, opens to 15¾ inches

Sent postpaid for $8.50, the set of four sizes $2.50 for one trainer.

LEANDER F. HERRICK
Main Street - - Worcester, Mass.

The **"Milk Factory"**
keep it running smoothly

Thousands of tiny, intricate cells and ducts make up the milk-producing system of the udder and teats. Injury to any part of these tissues causes a holding up of the milk flow. Permanent congestion and loss of productive capacity may result from neglect of the slightest hurt.

At the first sign of any cut, scratch, bruise chap or inflammation apply Bag Balm. This soothing ointment protects the wound, stimulates circulation and brings about quick and proper healing.

The penetrating, restoring powers of Bag Balm are very effective in the treatment of Caked Bag and also Bunches, Cow Pox and Stricture. No cow owner should be without this remedy.

Large 10-ounce package, 60c at feed dealers, general stores and druggists. Send for free booklet, "Dairy Wrinkles."

DAIRY ASSOCIATION CO., Inc.,
Lyndonville, Vermont

BAG BALM
MADE BY THE KOW-KARE PEOPLE

BREEDERS' EXCHANGE

The rates for advertising in this department—with no display—are 7 cents a word flat. Each word, number and initial counts a word. Terms cash with order. No advertisement of less than 10 words accepted.

"OVER STOCKED." Before buying get our prices on bull and heifer calves, registered and tested. Locust Lawn Farm, Elverson, Pa.

EXPERIENCED GUERNSEY HERDSMAN married, desires position April 1st. Address Box P. G. C. 2, care of Guernsey Breeders' Journal.

WANTED. Registered Guernsey Heifer or Heifer Calf from A. R. dam. Vincent Clark, Worthington, Pa.

REAL VALUES: Twenty-seven Herefords none over five years. Cows with calf at foot and rebred. Heifers bred and open. All registered and tuberculin tested. Two very fine bulls. Write for particulars. (Would exchange for Guernseys of equal value.) Maple Lane Farm, Kingston, N. Y.

WANTED: Assistant Herdsman, to help with milking and general work and become herdsman. Married preferred, but single man considered if qualified. State wages to start. Taber & Mignin, Castile, New York.

King Segis Patent Lock

Ear Tags
Bull Staffs
Bull Rings
Hercules
Bull Tie
Show Halters

Description and prices sent on application
Address
H. A. MOYER, Inc. : Syracuse, N. Y.
Dept. B

DRY MILK
FOR THE CALVES
1 lb. makes 6 quarts
You add the water
Many Guernsey Breeders Feeding This
W. A. RANDEL
SEYMOUR : : CONNECTICUT

LIVE STOCK INSURANCE
covers death from any cause, of both blooded and common stock.
Write for Particulars
E. A. BISHOP
Peterboro - New Hampshire

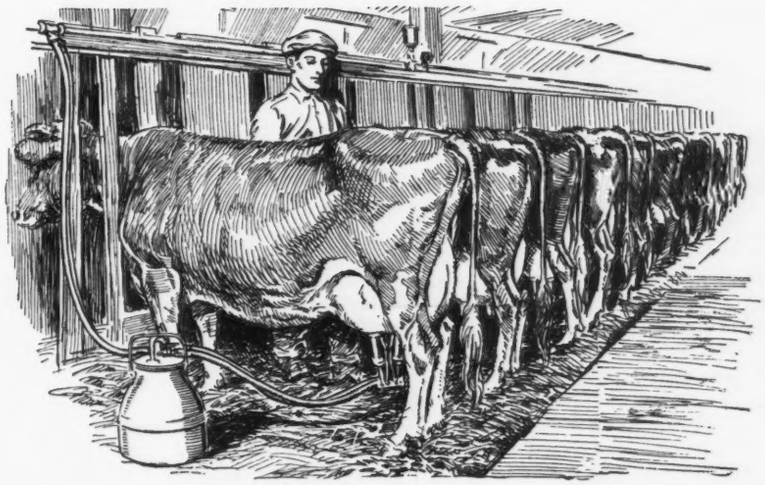

"The DE LAVAL MILKER A Blessing for Dairymen"—

So says Mr. Frank Cervenka, a De Laval Milker user in Illinois. He goes on to say:

"I certainly am proud that I discarded the old, laborious and disagreeable method of milking by hand. Never would I do without a De Laval again, and am sorry I didn't get one before I did."

This is not an exceptional instance of De Laval satisfaction. Read the following:

— "If more farmers knew how much the De Laval Milker will save them, there would be more in use. I would not be without one for any money."—E. Lloyd Jones, Minnesota.

— "To make a long story short, the De Laval Milker is absolutely the most wonderful piece of machinery ever invented."—W. T. Farris, Kansas.

— "The De Laval Milker makes a pleasant job out of the most disagreeable work on the farm."—C. L. Reeves, N. Dakota.

— "The De Laval Milker is foolproof and trouble-proof—a joy every time it is used. No De Laval Milker, no dairy herd."—C. T. Oscar Schacht, Indiana.

— "I have been using a De Laval Milker almost four years. It is sure a great labor-saver, making the job of milking a pleasure instead of a hard part of the day's work. A man milking ten or more cows can't afford to be without one."—P. W. Westbrook, Iowa.

— "I would be strongly tempted to sell my cows before I would give up my milker. It is the best labor-saving device there is for a dairyman."—Geo. L. Burrell, Missouri.

— "I have used another make of milker for five years, and until I installed a De Laval I would not have believed there could be such a difference."—E. J. B. Burgess, California.

— "I have never felt better in my life since I put in a De Laval Milker and got away from the drudgery. The money I paid for it was well spent."—Herman Ebel, Illinois.

— "I take a great pride in my place, for every dollar I have in it I made on it. I consider the milker, the best investment I ever made."—Harry C. Wilson, Penna.

Thousands of other De Laval Milker users are just as enthusiastic in their praise. If you are milking ten or more cows by hand you can soon pay for a De Laval in time saved, and extra milk of better quality produced. Sold on easy terms.

Send for Coupon for full information

THE DE LAVAL SEPARATOR CO., DEPT. 228
165 B'way, New York; 29 E. Madison St., Chicago
Send me your Milker ☐ Separator ☐ catalog (check which).
Name.....
Town.....
State.....R.F.D.....No. Cows..

W. W. WILLIAMS, A. B., D. V. M.
Diseases of Breeding Animals
58 BRONSON TERRACE
SPRINGFIELD - - MASS.

Three May Rose Guernseys
20 months bull and a 9 months bull out of Imported A. R. dams with high records. An 8 months heifer out of an imported dam, all first class animals beautifully marked, are sired by that noted bull Anton's May King 2nd whose sire sold for $7,000, and is a double grandson of May Rose King. *Priced to Sell.*
ACCREDITED HERD
BROOKSIDE FARMS, IRA C. KELLER, PROSPECT, O.

Chestermont Farm Guernseys

Home of the GLEN-ETTA family

Your attention is called to a Great Sire:

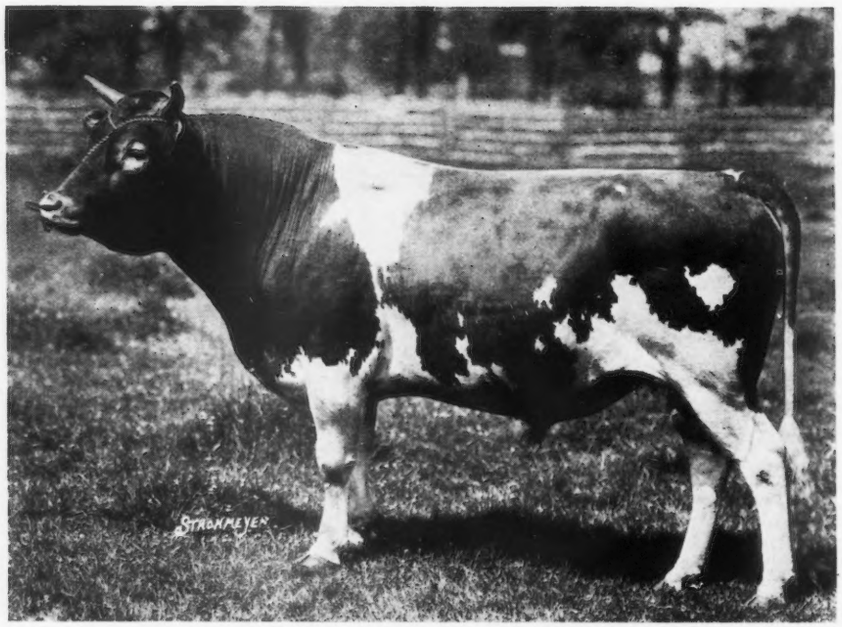

LANGWATER KNIGHT A. R. 46830

His Sire:

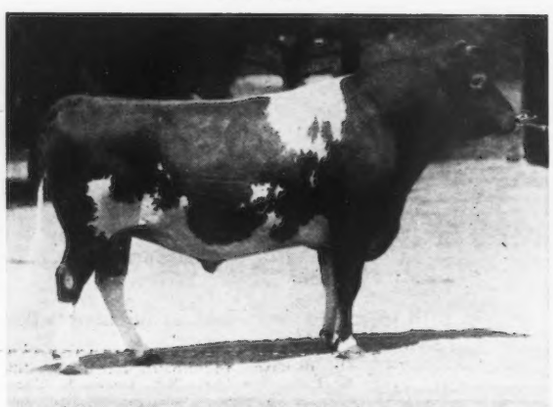

LANGWATER WARRIOR 26509 A. R.
Sire: IMP. KING OF THE MAY 9001 A. R.
Dam: IMP. LANGWATER LILLY 26606 A. R.

His Dam:

LANGWATER GENEROUS 41958 A. R.
Sire: IMP. KING OF THE MAY 9001 A. R.
Dam: FLORHAM PRIDE 20153 A. R.

That LANGWATER KNIGHT sires both **correct type and conformation** is shown by his progeny at CHESTERMONT. On the next page we are showing a son and a daughter out of dams of distinctly different types.

HARRY W. LEWIS
Owner

CHESTERMONT FARM

WAYNE, PENNSYLVANIA

Fifteen miles west of Philadelphia on main line of Penna. R. R. — TELEPHONE: Pt. Kennedy 29

Chestermont Farm Guernseys

Home of the GLEN-ETTA family

Production **Type** **Conformation**

KENILWORTH'S BLOSSOM of the LEWIS FARMS 76918 A. R.
Now on test in Class A
Has produced in 295 days 13058 lbs. milk, 640 lbs. fat

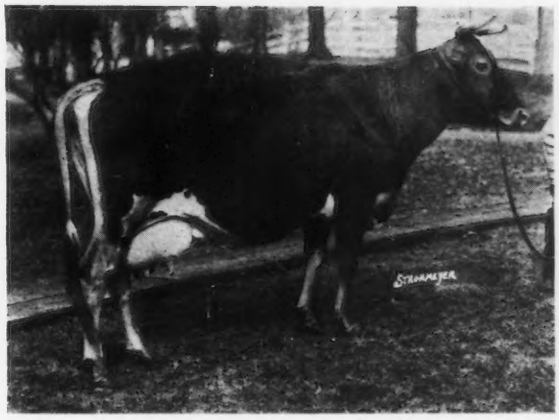

LILIAN GLENWOOD'S ETTA 55366 A. R.
Now on test in Class A
Has produced in 332 days 18108 lbs. milk, 678.60 lbs. fat

Her Son:

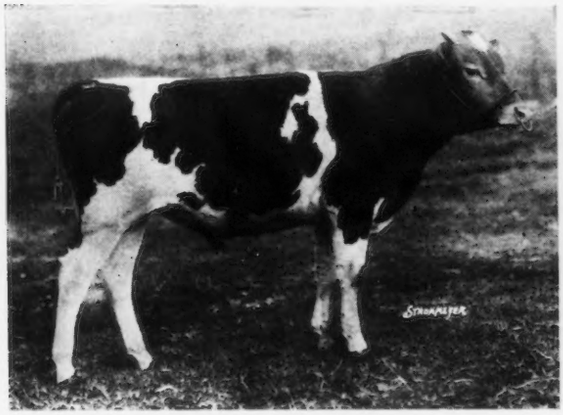

KNIGHT OF CHESTERMONT 88269 A. R.
(Photograph at 10 months of age)
Sold to Miss Dorothy Cadwalader, Wayne, Penna.

Note the Striking Similarity

Her Daughter:

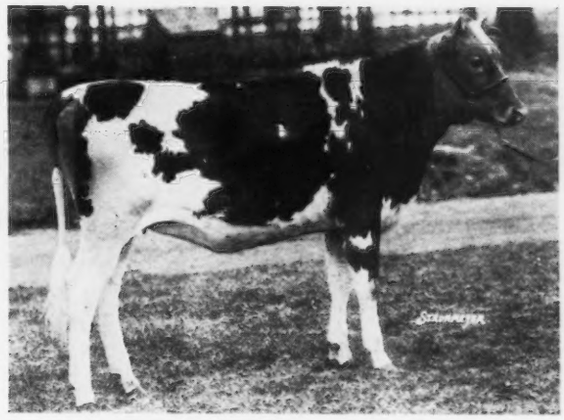

KNIGHT'S ETTA OF CHESTERMONT 50393
(Photograph at 11 months of age)

We have for sale TWO SONS of Langwater Knight out of cows now on test, making splendid records. One a daughter of Imp. Clara's Sequel, one a daughter of Pencoyd Crackerjack.

"Investigate a son of LANGWATER KNIGHT as a solution for your breeding problem."

HARRY W. LEWIS
Owner

CHESTERMONT FARM

WAYNE, PENNSYLVANIA

Fifteen miles west of Philadelphia on main line of Penna. R. R. — TELEPHONE: Pt. Kennedy 29

Dam of Herd Bull
LANGWATER DAIRYMAID 26337
A daughter of ITCHEN DAISY III.
16949.20 lbs. milk; 812.66 lbs. fat.
SIRE—Jethro Bass 11266 A. R.
Sire—King of the May 9001 A. R., a son of ITCHEN DAISY III
Dam—Dolly Bloom 12770 A. R. 71297.51 lbs. milk, 836.21 lbs. fat.
DAM—ITCHEN DAISY III A. R. 100
13635.80 lbs. milk; 714.10 lbs. fat

Federal Accredited Herd—

WYEBROOK FARM
GUERNSEYS

Herd Bull
WYEBROOK SUPREME 58407
A son of Langwater Dairymaid
SIRE—Ne Plus Ultra of Wyebrook 40120
Sire—Ne Plus Ultra IV 29328 A. R.
A grandson of ITCHEN DAISY III
Dam—Imp. Rose V. of the Bourg de Bas A. R. 2802: 14065.1 lbs. milk; 755.62 lbs. fat 3½ years old. Re-entry 881.29 lbs. fat.

We have never had a reactor on the farm

Address correspondence to
WYEBROOK FARM
C. L. A. WHITNEY, Owner
Loudonville, N. Y.

SUPREME GUERNSEYS

Every animal in our herd but one Masher Sequel cow carries the blood of at least four of the animals listed below, some carry the blood of eleven of them.

We can supply SUPREME line-bred bull calves carrying combinations of this blood as our cows freshen.

GREAT MATRONS	Records		GREAT SIRES
Itchen Daisy III	714.10	"B"	King of the May
Langwater Dairymaid	812.66		Langwater Steadfast
Langwater Lustre	806.10	"C"	Langwater Africander
Langwater Heroine	805.64	"D"	Langwater Warrior
Langwater Cleopatria	792.51	"B"	Langwater Knight
Langwater Hayes Rosie	724.23		Langwater Holliston
Langwater Queen of the East	646.82	"G"	Langwater Pencoyd
Langwater Pauline	595.27	"E"	Langwater Monarch
Langwater Generous	588.33	"F"	Langwater Fashion
Langwater Gentle	On test		Itchen Daisy's May King of Langwater
Imp. Hayes Rosie	714.31		Dolly Dimple's May King of Langwater
Princess Ultra Grace	713.41	"E"	Jethro Bass
Dolly Dimple	906.89	"D"	Ne Plus Ultra
Dolly Bloom	836.21		Ne Plus Ultra IV.

FRIENDSHIP GUERNSEYS

Accredited Herd No. 43730

Our Herd Sires:

HERDLEA SENSATION

A Son of Follyland Nancy

HERDLEA ULTRA KING

Carries 50% of the blood of
NE PLUS ULTRA

A young bull from this breeding should improve the blood lines of any herd

A. A. THOMPSON
Owner

Address:
OAK HILL ESTATE
Uniontown, Pa.

Choice Guernsey Bulls

FOR SALE

Sired by

LANGWATER VIGILANT 73086
Sire: LANGWATER VALIANT 51868
Dam: LANGWATER GARDENIA 44565

Out of well bred dams, many of which were sired by

MODENA'S YEOMAN OF LANGWATER 10764 A. R.
Sire: IMP. YEOMAN 8618 A. R.
Dam: MODENA 11779 A. R.

Pedigrees, prices and other information furnished upon application

FRANKLAND FARMS

W. L. Kellet, *Manager*

Hopkinton, Mass.

TABLE ROCK ULTRA REX 68943

Sire :

Langwater Kaiser A. R.
6 A. R. daughters
average 560 lbs.
fat. Class G.

Sire: Langwater Royal
Master

Dam: Imp. Hayes Felois
II

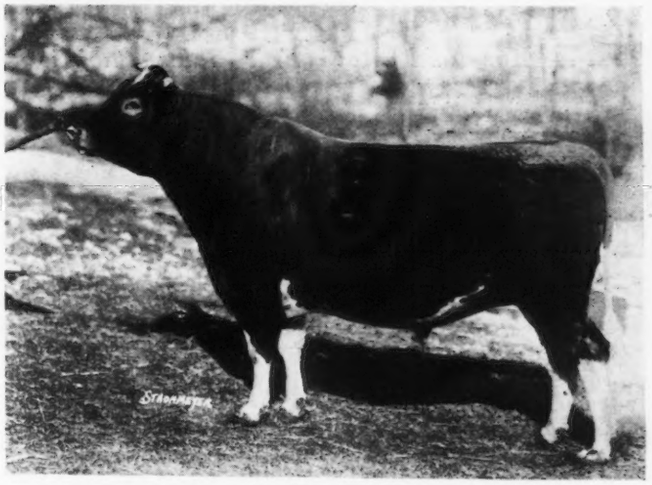

Half brother to

Langwater Steadfast

and

Langwater Demonstrator

HERD SIRE AT TABLE ROCK FARM

His Dam

FLORHAM DAPHNE 56565

Second highest
record daughter of
Ne Plus Ultra

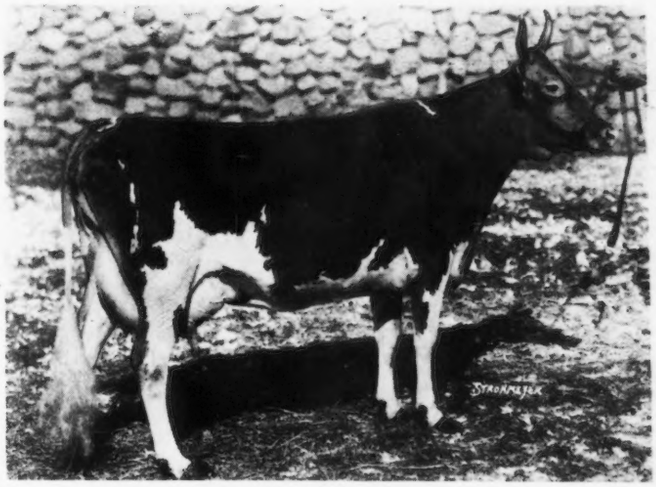

Photo and last
record at 9½ years
of age

9006.8 lbs.	milk;	438.38 lbs.	fat	Class	G
10171.3 "	"	542.99 "	"	"	B
13717.1 "	"	697.82 "	"	"	A
15136.3 "	"	776.05 "	"	"	A

We now have twelve heifers by Table Rock Ultra Rex in the herd and fifteen cows are in calf to him. We have two sons of Rex of serviceable age for sale. One is out of Langwater Laundress, 11598.8 lbs. milk: 623.26 lbs. fat Class C.

TABLE ROCK FARMS

WM. PIERSON HAMILTON, Owner

Address communications to
JOHN LIVINGSTONE, Manager

STERLINGTON, ROCKLAND COUNTY, N. Y.

37 miles from Jersey City
on the Erie

TEL.
401 Ramapo Hills

Dispersal Sale

GRIFFWOOD FARMS ***will sell at Public Auction***

Tuesday April 15, 1924, at 10:30 A. M.

in the Maryland State Fair Sales Pavillion

TIMONIUM, MD.

Sixty High Class Guernseys

Accredited Herd Certificate No. 37924

Below are samples of the females:

LADY JENNY'S PATIENCE
has just completed a record of 675 lbs. fat, Class BB

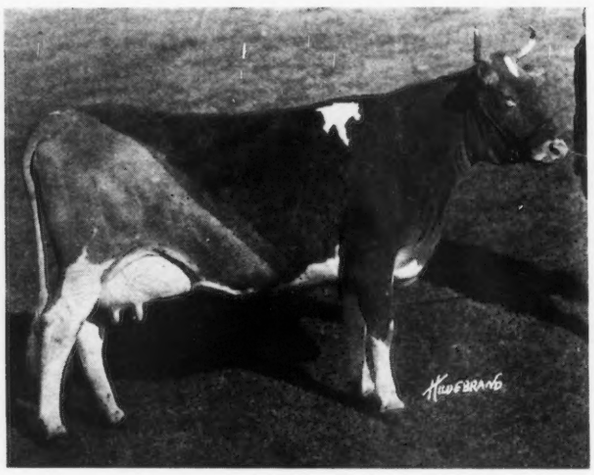

ANTON'S PRETTY ROSE
A daughter of the senior sire Ruth's Anton, making a creditable record in Class E

PRIMROSE OF ROCKY REACH (12193 lbs. milk, 631 lbs. fat),
a sister to Nugget's Primrose.

Four daughters of ULTRA ROSE KING — A son of NE PLUS ULTRA
And others of big records.

Bankable paper will be accepted where arrangements are made in advance.

For further information and catalogue write

LOUIS McL. MERRYMAN
Sparks, Maryland

or

HARRY RITES
Mt. Washington, Maryland

GRIFFWOOD FARMS

At the same time and place:

In addition we will sell FIFTEEN HEAD belonging to the estate of the late Mrs. James McK. Merryman. Among them eight double granddaughters of Florham Laddie and a splendid young bull, Maple Glen Lord Baltimore, by Langwater Volunteer and Washington's Cythania (752 lbs. fat).

Terms on this lot Cash

LOUIS McL. MERRYMAN
Sale Manager

RIVERVIEW FARMS

Breeding the Best in May Rose Blood

TWO FUTURE SIRES TO HEAD YOUR HERD

No. 1 Dropped Nov. 5, 1923

SIRE—Brookmead's Stars and Stripes 49117. Two nearest dams average 928 lbs. fat. A splendid son of Langwater Stars and Stripes 21872. Sire of Brookmead's Dorothy. Holds 4th place in Class G.

DAM—Riverview's Diana Vernon, a granddaughter of Langwater Royal Master, through Brookmead's Royal Master of Riverview.

U. S. ACCREDITED HERD No. 8493

No. 2 Dropped Nov. 5, 1923

SIRE—Brookmead's Royal Master of Riverview 50363. Two daughters making 60 lbs. fat per month with second calf. Son of Langwater Royal Master who was sire of Langwater Steadfast sold for $25,000.

DAM—Riverview's Lady Sequel 123091. A splendid daughter of Brookmead's Stars and Stripes, whose dam has 950.97 lbs. fat, Class A.

IMPROVE YOUR TYPE AND PRODUCTION BY USING ONE OF OUR BULLS

LOUIS COLE EMMONS
Owner

SWARTHMORE, PA.
11 MILES FROM PHILADELHIA, ON MEDIA DIVISION

VERN P. MELHUISH
Herd Mgr.

MEADOWBROOK FARM GUERNSEYS

R. V. LINDABURY, *Proprietor*

BERNARDSVILLE, NEW JERSEY

HERD SIRES

Langwater Raider 39137
by Langwater Model 28061

Brookmead's Pallotta King 64122
by Langwater Royal Master 23663

Some choice yearling bulls for sale out of high producing dams

FEDERAL ACCREDITED HERD

GUERNSEY DEPARTMENT

1924 Prices
for
GUERNSEY SALE CATALOGS

100 Books,	Style	No. 1	$2.50	per	animal
300 "	"	No. 2	3.15	"	"
500 "	"	No. 2	3.25	"	"
300 "	"	No. 3	3.50	"	"
500 "	"	No. 3	3.75	"	"

These prices also include compiling the pedigrees.

We have edited catalogs for many of the leading sales in the United States including the 1922 Western National, 1923 Ohio State Sale, Elkhart Co. Indiana Sales, 1922 and 1923, Fond du Lac, Portage, Wood, and Waupaca Co. Sales in 1922 and 1923. We refer you to the managers of the above sales for the quality of our work.

PLACE YOUR ORDER WITH US NOW FOR YOUR SPRING SALE CATALOG

WISCONSIN LIVE STOCK ADVERTISING COMPANY

Beaver Ins. Bldg. :-: Madison, Wis.

FALCON'S FLIGHT GUERNSEYS

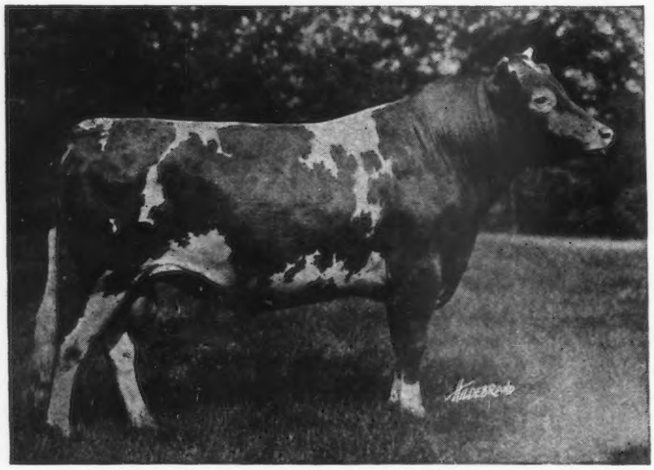

FALCON'S PROUD WARRIOR *by* LANGWATER WARRIOR

Special Offer

Three October bull calves by Falcon's Proud Warrior out of Advanced Register dams. The prices are extremely moderate.

The herds are Federal Accredited, the last annual test covering 166 head.

FALCON'S FLIGHT FARMS

LITCHFIELD, CONN.

B. AUSTIN CHENEY, *Owner* WALTER A. COOK, *Mgr.*

Sutton's Prizewinner Mangels

Sutton's Prizewinner Mangels

Succulent, palatable tonic cattle feed at 2 cents a pound with Sutton's Pedigreed Mangels

Cattle fed with mangels maintain high milk production without injury to their breeding qualities For 300 years Great Britain has been the stud farm of the world. Mangels have always been a staple cattle feed on British farms. You can now buy Sutton's Pedigreed Mangel Seed, imported from England, bred by the Royal Seed Establishment to produce tremendous crops, with a high percentage of dry matter.

Sutton's Mangels yield 30 tons per acre (average) at a growing cost of $120. Only $4.00 per ton! Less than 2 cents a pound for cooling, digestible tonic feed. And many American farmers are harvesting far bigger crops than 30 tons per acre, from Sutton's Pedigreed Seeds.

Send for 1924 Catalogue

H. P. WINTER & CO.,

64 WALL STREET NEW YORK

DEPT. 1

GILROY & DeGARIS

Breeders and Exporters of the best known blood lines

We solicit your inquiries. It will pay you to visit our herds or consult us before placing your orders elsewhere. We buy and ship. We are at your service.

Head Office:

LA CROUTE FARM

VALE, GUERNSEY, C. I.

Telegrams
John Gilroy
Vale, Guernsey, C. I.

CORIUM-SARNIA-IOWA DAIRY FARM

CHERUB'S PRINCE 41543

1st Prize and Junior Champion, National Dairy Show, 1918
1st Prize and Senior Champion, National Dairy Show, 1919
1st Prize, Senior and Grand Champion, Waterloo Dairy Cattle Congress
and six of the leading state fairs in 1919 and 1920

A Few of the prizes won by the get of Cherub's Prince 41543

NATIONAL DAIRY SHOW 1919
1st Prize Senior Heifer Calf
Junior Champion Female.

NATIONAL DAIRY SHOW 1920
Junior Champion Female.
1st Prize Get of Sire.
1st Prize Senior Yearling Heifer.
1st Prize Junior Yearling Heifer.
1st Prize Senior Heifer Calf.
3rd Prize Senior Heifer Calf.
Every animal in 1st Prize Breeders' Young Herd.
Four of the five animals in 1st Prize Calf Herd.

NATIONAL DAIRY SHOW 1921
Junior Champion Female.
1st Prize Get of Sire.
1st Prize Senior Heifer Calf.
2nd Prize Senior Yearling Heifer.
1st Prize Senior Bull Calf.
Three of the five animals in 1st Prize Breeder's Young Herd.
Three of the five animals in 1st Prize Calf Herd.

NATIONAL DAIRY SHOW 1922
Peer Challenge Cup.
Junior Champion Bull.
1st Prize Senior Yearling Bull.
1st Prize Junior Yearling Heifer.
2nd Prize Get of Sire.
2nd Prize Senior Yearling Bull.
2nd Prize Three-year old Cow.
2nd Prize Two-year old Heifer.

NATIONAL DAIRY SHOW 1923
1st Prize Two-year old Bull.
1st Prize Junior Yearling Heifer.
3rd Prize Bull Calf.
3rd Prize Junior Yearling Bull.
4th Prize Bull Calf.

IOWA DAIRY CATTLE CONGRESS 1919
Junior Champion Female.
1st Prize Senior Heifer Calf.

IOWA DAIRY CATTLE CONGRESS 1920
Junior Champion Bull.
Junior Champion Heifer.
1st Prize Get of Sire.
1st Prize Breeder's Young Herd.
1st Prize Senior Bull Calf.
1st Prize Senior Yearling Heifer.
1st Prize Junior Yearling Heifer.
1st Prize Senior Heifer Calf.
Four of five animals in 1st Prize Calf Herd.

IOWA DAIRY CATTLE CONGRESS 1921
Junior Champion Heifer.
1st Prize Get of Sire.
1st Prize Senior Yearling Heifer.
1st Prize Senior Heifer Calf.

IOWA DAIRY CATTLE CONGRESS 1922
Junior Champion Bull.
1st Prize Get of Sire.
1st Prize Senior Yearling Bull.
1st Prize Two-year old Heifer.
1st Prize Junior Yearling Heifer.

IOWA DAIRY CATTLE CONGRESS 1923
Junior Champion Bull.
Senior Champion Bull.
Grand Champion Bull.
1st Prize Junior Yearling Bull.
1st Prize Two-year old Bull.
1st Prize Get of Sire.

PACIFIC INTERNATIONAL LIVE STOCK SHOW- PORTLAND 1922
1st Prize Junior Bull Calf.
1st Prize Junior Heifer Calf

PACIFIC INTERNATIONAL LIVE STOCK SHOW, PORTLAND 1923
1st Prize Two-year old Bull.
Senior Champion Bull.
Grand Champion Bull.

WESTERN ROYAL LIVE STOCK SHOW SPOKANE 1922
1st Prize Junior Bull Calf.
1st Prize Junior Yearling Heifer.

IOWA STATE FAIR 1922
1st Prize Senior Yearling Bull.
Junior Champion Bull.
Grand Champion Bull.

IOWA STATE FAIR 1923
1st Prize Senior Yearling Bull.
Junior Champion Bull.
1st Prize Two-year old Bull.
Senior Champion Bull.
Grand Champion Bull.

MINNESOTA STATE FAIR 1922
1st Prize Senior Yearling Bull.
Junior Champion Bull.
Grand Champion Bull.

MINNESOTA STATE FAIR 1923
1st Prize Two-year old Bull.
Senior Champion Bull.
Grand Champion Bull.

MISSOURI STATE FAIR 1922
1st Prize Senior Yearling Bull.
Junior Champion Bull.
Grand Champion Bull.

MICHIGAN STATE FAIR 1923
1st Prize Junior Bull Calf.
Junior Champion Bull.
1st Prize Get of Sire.

WISCONSIN STATE FAIR 1922
1st Prize Junior Yearling Heifer.
1st Prize Junior Heifer Calf.

WISCONSIN STATE FAIR 1923
1st Prize Junior Yearling Heifer.
1st Prize Junior Heifer Calf.

CENTRAL STATES FAIR, AURORA, ILL. 1922
1st Prize Junior Bull Calf.
1st Prize Junior Yearling Heifer.
1st Prize Junior Heifer Calf.

CENTRAL STATES FAIR, AURORA, ILL. 1923
1st Prize Junior Bull Calf.
1st Prize Senior Bull Calf.
Junior Champion Bull.
1st Prize Get of Sire.
1st Prize Junior Heifer Calf.

BROCKTON FAIR, BROCKTON, MASS. 1923
1st Prize Junior Yearling Heifer.
1st Prize Senior Bull Calf.

NEW YORK STATE FAIR 1923
1st Prize Junior Yearling Heifer.

EASTERN STATES EXPO., SPRINGFIELD, MASS. 1923
1st Prize Senior Bull Calf.

OZARK SHOW, MO. 1923
Grand Champion Bull.

BUY A CHERUB PRINCE BULL

W. W. MARSH
WATERLOO, IOWA

F. J. RUEPING
FOND DU LAC, WIS.

CHARLES L. HILL & SON
ROSENDALE, WIS.

WAWA DAIRY FARMS

WAWA
DELAWARE COUNTY, PA.

PREMIER HERD SIRE

BROOKMEAD'S STARS AND STRIPES 49117

SIRE: Langwater Stars and Stripes 21872 A. R.
Sire: Imp. King of the May 9001 A. R.
Dam: Dolly Dimple 19144 A. R.
703 lbs. Fat. Class G. 906 lbs. Fat. Class D

DAM: Pallotta's Beauty of Barrington 38471
650 lbs. Fat. Class E. 950 lbs. Fat. Class A.
Sire: King Bell 13482 A. R. by May Rose King
Dam: Imp. Bella 3d of the Ramee
Dam of Belladia A. R. 934 lbs. Fat. Class A.

Average "Butter Fat Inheritance" of Brookmead's Stars and Stripes as shown by Dam's record and Sire's Dam's record is 920 lbs. fat, making him (with one exception) the greatest "BUTTER-BRED" bull in service today

Glenwood's Ruby of Creek Farm	D	13688.0	747.77
Duke's Bell of Maple Lane	A	16502.9	716.89
Busy Bee's Daisy of Wawa	A	13362.2	696.68
Dorothy of Richland	A	14602.3	677.13
Freesia Delmar of Wawa	A	12957.6	650.57
Auricula's Crystal of Wawa	A	14731.4	632.04
Main Stay's Daisy of Wawa	C	12719.4	625.49
Fair anna Belle of Wawa	A	13598.2	601.37
Lady Cullen	D	9753.8	596.16
Dan Patch's Quince Blossom of Wawa	C	13686.1	591.96
Janet Hedges	F	12003.6	572.74
Brookmead's Daffodil	C	11137.6	563.91

These records show an average of 13228.6 lbs. milk and 639.4 lbs. fat

Write for Sales List of May Rose Bull Calves at reasonable prices

Address all inquiries to

WAWA DAIRY FARMS 22 So. 32nd Street, Philadelphia

HIGHLANDS

A Satisfied Purchaser is more important to us than a sale. — We can satisfy you.

Did you read the very important articles on Herd Sires in the GUERNSEY BREEDERS' JOURNAL?

NE PLUS ULTRA STANDS PRE-EMINENT

Ne Plus Ultra occupies this position among Guernsey sires because—

1. He stands first in the list of sires that have sired daughters with the equivalent of 600 lbs. fat.
   He stands third in the list of sires with daughters having the equivalent of 800 lbs. fat.
   He stands second in the list of sires with daughters having an equivalent of 1000 lbs. fat.
2. He has sired 12 daughters that have actually produced over 700 lbs. fat, which is more than any other Guernsey bull has ever sired; and his entire list of 41 A. R. daughters averages over 600 lbs. fat.
3. His progeny ranks as high in individual excellence as it does in production.

We have always been believers in the blood of Ne Plus Ultra and Imp. Itchen Daisy III, and our senior herd sire,

ULTRA SELECT 47137

carries 75% of the blood of Ne Plus Ultra, and 46% of the blood of Imp. Itchen Daisy III—more of the blood of these two animals than any other living bull.

We own nine animals carrying 50% of the blood of Ne Plus Ultra—this list includes four of his best daughters.

We are also using two sons of Ultra Select, namely—Highland Chief Justice, carrying 50% of the blood of Ne Plus Ultra, and tracing six times to Imp. Itchen Daisy III; and Highland Chevalier, out of the highest record daughter of Langwater Demonstrator, one-half brother to Ne Plus Ultra.

Let us send you a pedigree of a bull of real Ne Plus Ultra breeding.

Federal Accredited Herd No. 36782

W. H. GRATWICK, Owner
Office, 814 Chamber of Commerce Bldg.
Buffalo, N. Y.

For particulars address:
NYE H. FREEMAN, Herdsman
Linwood, N. Y.

R. E. LOWDEN, Supt.
Linwood, N. Y.

WYANET FARMS

ACCREDITED HERD

Senior Herd Sire

St. Austell Consort 44334 A. R.

Son of Langwater Crusader 28059

Junior Herd Sire

Cherub's Star Ranger 72074

Sire—Marjoram's Cherub of the Prairie 50799
A son of Hayes Cherub 2nd

Dam—Hayes Millie 2nd 44977
A daughter of Hayes Cherub 2nd
Record: 12432 lbs. milk; 648 lbs. fat as a three year old

We have faith in this combination and expect something very good

Wyanet Farms R. 6 Davenport, Iowa
RAE McILRAITH, Supt.

WELLSLEA FARMS

WOLFPEN TIP TOP 68543

A son of Langwater Valiant and double grandson of Warrior

Dam—JOAN OF LANGWATER 76588

We are breeding Tip Top to twenty granddaughters of Ne Plus Ultra, the calves are coming along, and they look very promising.

If interested in bull calves, write us

I. IRWIN WELLS *Spring City, Pa.*

WESTCHESTER COUNTY AND VICINITY NEW YORK

1. ELIZABETH DOUGLAS, Owner
THOMAS JOHNSON, Agent
SPRING FARM
TILLY FOSTER, N. Y.
Tel.: Brewster 132-F-11

2. E. C. HARDING, Owner
MURIEL K. HILL, Supt.
ROCKLEDGE FARM
MOHEGAN LAKE, N. Y.
Tel.: Peekskill 250–J

3. WM. FAHNESTOCK, Owner
L. F. BANCROFT, Supt.
GIRDLE RIDGE FARM
KATONAH, N, Y,
Tel.: Katonah 105

4. G. B. AGNEW, Owner
E. G. CARMAN, Manager
OAKBROOKE FARM
LAKE WACCABUC, N. Y.
Tel.: So. Salem 5–F–22

5. R. M. LEWIS, Owner
RICHARD HOPPER, Manager
WOODY BROOK FARM
P. O. RIDGEFIELD, CONN.
Tel.: Ridgefield 271

6. J. W. GERMAN, Owner
REDVALE FARM
P. O. REDDING, CONN.
Tel.: Redding 71

7. HENRY W. HOWE, Owner
WM. H. SANDERS, Manager
BEAVER RIDGE FARM
BEDFORD HILLS, N. Y.
Tel.: Bedford Village 58–W

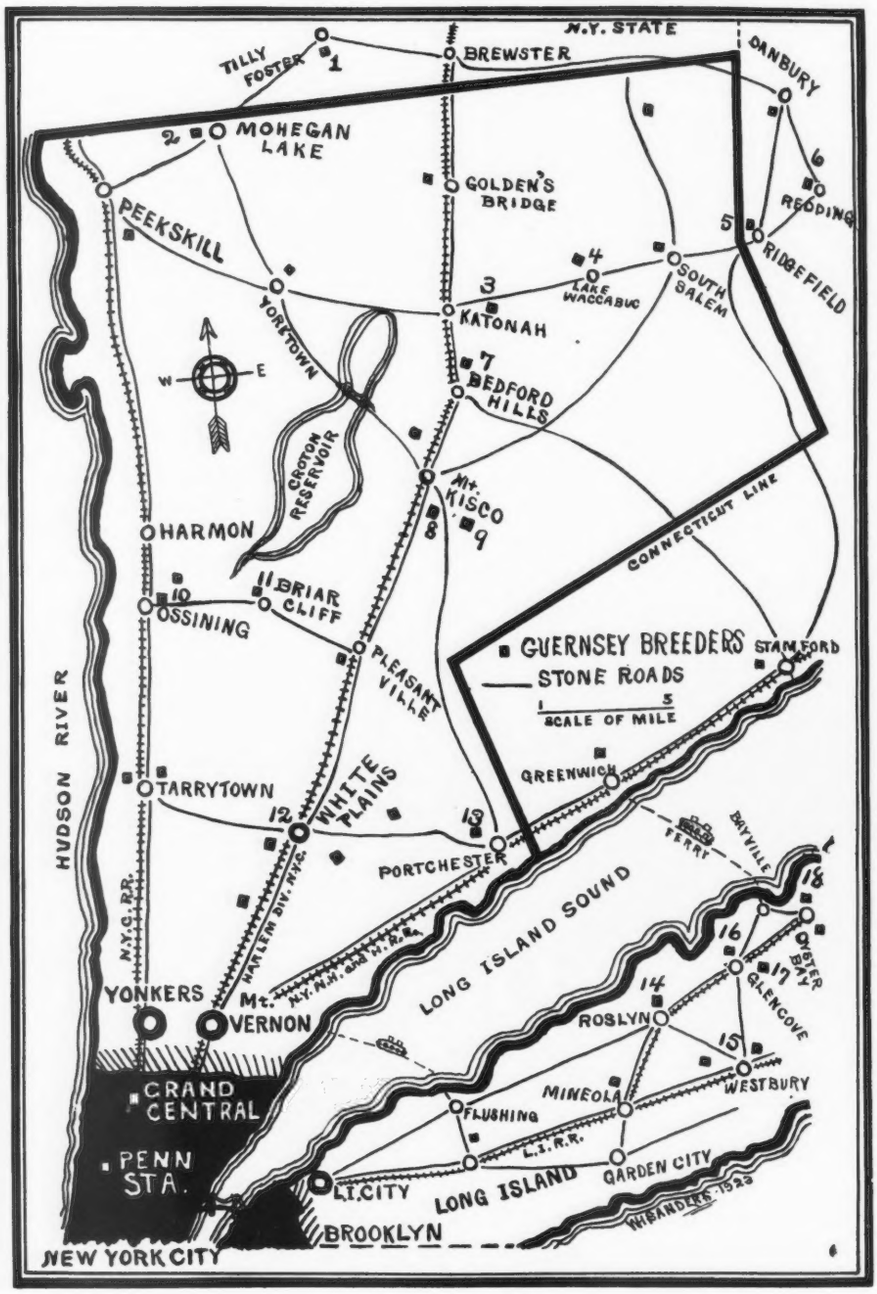

8. MOSES TAYLOR, Owner
WM. BARCLAY, Manager
ANNANDALE FARM
MT. KISCO, N. Y.
Tel.: Mt. Kisco 674

9. J. H. HAMMOND, Owner
F. ROBERTS, Manager
DELLWOOD FARM
MT. KISCO, N. Y.
Tel.: Mt. Kisco 20–F–15

10. V. EVERIT MACY, Owner
VINCENT PHELPS, Supt.
CHILMARK FARM
OSSINING, N. Y.
Tel.: Ossining 974

WESTCHESTER COUNTY AND VICINITY NEW YORK

A WOODLAND'S SIRE AND TWO OF HIS PROGENY

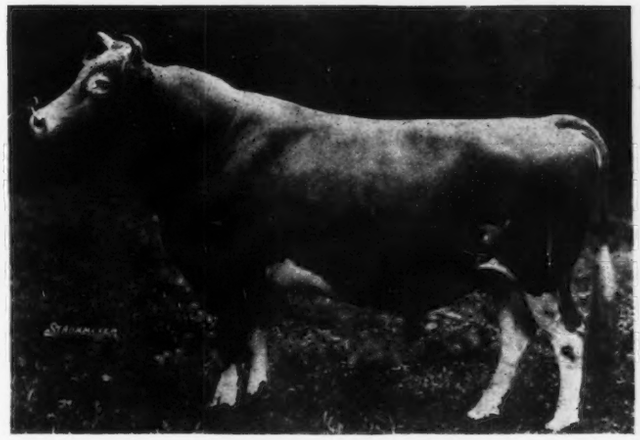

WOODLAND'S ONEIDA 52468

28 A. R. records have been made on this Westchester Farm

Mature cows in the herd have never exceeded twelve head at any time

WOODLAND'S ONEIDA BEAUTY

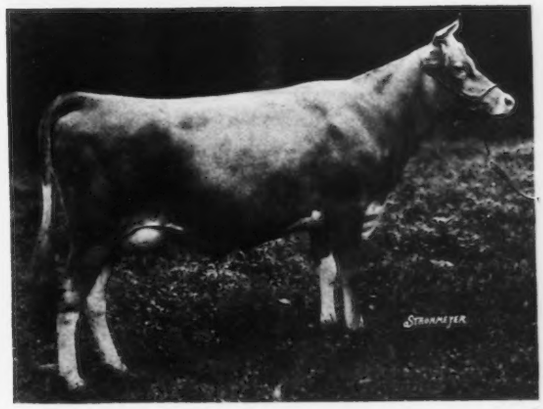

WOODLAND'S BONEIDA

12. F. M. WARBURG, Owner
W. B. JONES, Supt.
WOODLANDS FARM
WHITE PLAINS, N. Y.
Tel.: White Plains 711

13. E. F. PRICE, Owner
F. C. SHAW, Manager
KNOLLWOOD FARM
PORT CHESTER, N. Y.
Tel.: Port Chester 50–W

14. C. H. MACKAY, Owner
C. H. HECHLER, Supt.
HARBOR HILL FARM
ROSLYN, L. I., N. Y.

15. MRS. ROBERT BACON, Owner
ELEANOR E. MILLER, Supt.
ROBERT BACON FARM
Westbury, L. I., N. Y.
Tel.: Westbury 239

16. J. P. MORGAN, Owner
JAMES KELLY, Manager
DOSORIS
GLEN COVE, L. I., N. Y.
Tel.: Glen Cove 512

17. HARVEY C. CRAFT, Owner
MATINECOCK FARM
GLEN COVE, L. I., N. Y.

Prince Victor of Thorn Hill 51791

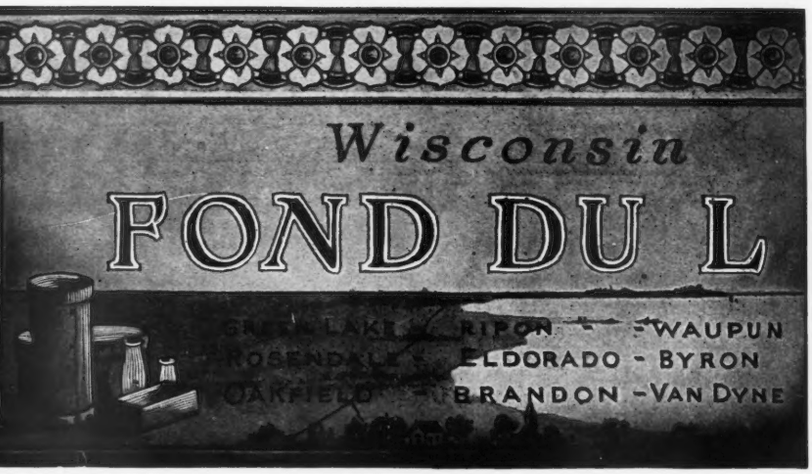

SARNIA FARM

WE OFFER FOR SALE

SARNIA BOB 85659. Dropped Sept. 26, 1922. Sire, Pencoyd Crackerjack 39827, by Langwater Pencoyd and out of Quaker Maid of Pencoyd 759.7 A. Pencoyd Crackerjack has two daughters finished, 567.8 FF. and 458. G. The latter on retest will be a class leader in BB. Dam Infanta of Sarnia, 87746, a daughter of May King's Vrangue of Ingleside. This bull's full sister, a year older, topped the last Fond du Lac sale. PRICE, $200

Herd Federal Accredited

CHARLES L. HILL & SON - ROSENDALE, WIS.

H. J. HEFTER - BYRON, WIS.

To make room for pure-breds, will sell all my grades,

SIX YOUNG COWS, SIX HEIFERS

for **$1000.00**

BIRCHWOOD GUERNSEYS

We are now offering a beautiful heifer that will be two in April, that was bred July 25th. *Price $275.00.*

Snapshot sent on request.

We also have three bulls of serviceable age for sale.

M. L. WELLES, ROSENDALE, WIS

Karmac Offers For Sale

A good two year old bull

Also two very good yearling bulls

FRED M. INGALLS - - Fond du Lac, Wis.

H. G. PETERS - BYRON, WIS.

FOR SALE:

Fifteen yearling grade heifers (open).

Eight cows and heifers to freshen soon.

Combination Sale

of PURE BRED GURNSEYS

to be held at Fond du Lac, Wisconsin,

May 28, 1924

Under the auspices of the Fond du Lac Co., Winnebago Co., and Fox River Valley Guernsey Breeders' Association.

SEVENTY-FIVE HEAD

and a better lot than we ever offered before.

On the following day

May 29

the entire herd of W. A. Lawson of Rosendale will be sold at Fond du Lac. A Federal Accredited herd with many A. R. cows with records up to 642.83 lbs. fat.

These two sales will offer a fine opportunity to buy pure breds, and we can help you find good grades if you want to finish a car. *Send for catalogs.*

CHARLES L. HILL, Sale Manager
ROSENDALE, WISCONSIN

Fond du Lac County Breeders

offer at this time

two cars of high class grade cows; at least sixty choice grade heifers bred to freshen in the spring; a few purebred heifers; ten high class young bulls from cows with records of 500 lbs. up to 800 lbs.

B. F. SHERIDAN,
Secretary.

CORIUM FARM GUERNSEYS - Fond du Lac, Wisconsin

Production - Type

We have seventy Advanced Registry records in our herd that average 701.06 lbs. butterfat calculated on a mature basis.

Premier Exhibitor 1923 National Dairy Exposition, Syracuse, N. Y., awarded to Corium Farm Guernseys.

We are offering choice bulls sired by Cherub's Prince 41543 and Superb of Edgemoor 49590. Send for our new price list.

SULPHUR SPRINGS GUERNSEYS

To avoid inbreeding, we offer for sale or trade our

HERD SIRE

PRINCE VICTOR OF THORN HILL 51791

(Age five years)

Sire: Victor of Pencoyd 18901. Fifth Prize National Dairy Show Sired by Imp. Golden Secret.

Dam: Princess of Thorn Hill 44951. Once heading Class AA with 736.63 lbs. fat.

A wonderfully prepotent individual of the true dairy type and Guernsey color.

Charles Schmoldt & Son **Rosendale, Wis.**

SARNIA

Procris Snowdrop 120156 has just finished a record, in Class G of 15487.70 lbs. milk and 822.17 lbs. fat (subject to verification) in the herd of S. M. Shoemaker, Eccleston, Md.

I imported her dam and sold her for a very moderate price to Mr. Shoemaker. Several other young cows out of cows I imported are making large records for Mr. Shoemaker.

Nearly 350 I have imported are now in the A. R. with records up to 938.29 lbs. fat, five of them over 800 lbs.

Why not let me import you some real foundation stock

CHARLES L. HILL - ROSENDALE, WIS.

"L U X E R I N"

A Daughter of

DAIRYMAID'S NONPAREIL OF IOWA 26763

has just completed a record that gives her

Eighth Place in Class A

We have thirteen daughters of this great bull in our herd and twenty cows bred to him. Will sell two or three of the best of them and several bull calves out of cows with records up to 700 lbs.

B. F. SHERIDAN, FOND DU LAC, WIS.

THE MIXTER FARM

THREE HUNDRED GUERNSEYS

One of our Junior Herd Sires:

Sire:
LANGWATER
COLLEGE KING
A. R.

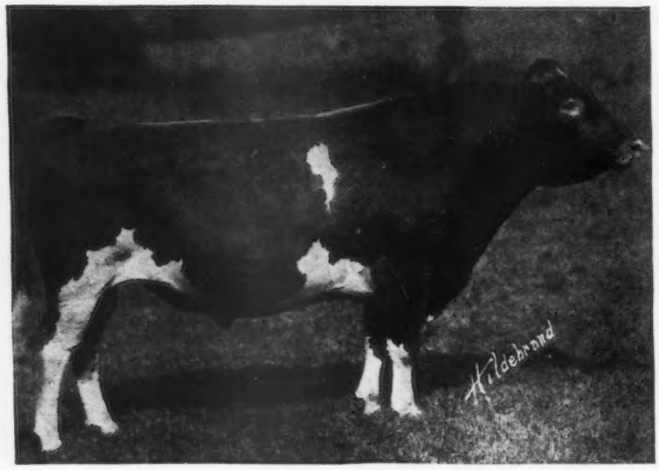

Dam:
YEOMAN'S
MIXTER CHARM
A. R. record
15101 lbs. milk
819 lbs. fat

MIXTER MAY ROYAL
Born September 28, 1919

We have some exceptionally fine young bulls and heifers for sale at reasonable rates

It will pay you to visit our herd before purchasing elsewhere

J. S. CLARK, Manager **HARDWICK, MASS.**

King of the May Governor of the Chene

BUTTONWOOD FARM

BERWYN, PA.

(Langwater Foundation)

JUNIOR HERD SIRE
LANGWATER NESTOR 78496
Sire—Langwater Warrior 26509 A. R.
Dam—Nettie 4th of La Croisse 93738
Now on A. R. test

FOR SALE

1 Bull by Langwater Horatius. Bull Calves and Heifers by Langwater Hero

LOCUST LANE FARM

MEDFORD, N. J.

SENIOR HERD SIRE

LANGWATER PACEMAKER 39635
Nearest dams average 751.3 lbs. fat
Sire—Langwater Model 28061
Sire of Langwater Sheen, 757 lbs. fat in Class B
Dam—Langwater Destiny 49486
11522 lbs. milk, 554 lbs. fat, Class G
13026 lbs. milk, 568 lbs. fat, Class AA
2nd Dam—Langwater Mary 38604
12681 lbs. milk, 668 lbs. fat, Class A
3rd Dam—Langwater Hope 27946
19982 lbs. milk, 1003 lbs. fat, Class A

Pacemaker's second daughter to finish A. R. test will have two hundred pounds more fat in G, than her dam made in A under the same conditions.

See his fair winnings in this issue

JUNIOR HERD SIRE

OLD CONTEMPTIBLE 59639
Sire—Follyland Royal Jewell 44811
Dam—Langwater Nancy 27943
18783 lbs. milk, 1011 lbs. fat
Dam—Netoria
12830 lbs. milk, 604 lbs. fat
By Ne Plus Ultra 15265
Dam of Ultra Select, half intesest sold for $15000 and full sister of Ultra Lady, dam of Ultra May King

Special mention of two bull calves from A. R. granddaughters of King of the May at $75.00 and $100.00

S. R. MATLOCK, *Owner* A. H. FORSYTHE, *Mgr.*

Brookmead Farm Guernseys

FRANK GRAHAM THOMSON, Owner
DEVON -:- PENNSYLVANIA

calls attention to one of the Best Bred Bulls of the Breed

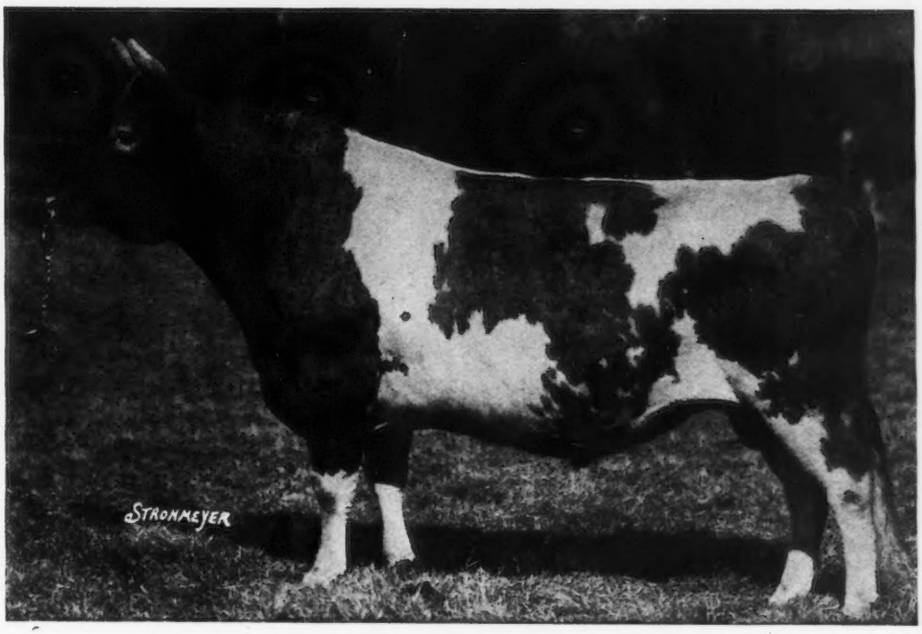

LANGWATER MASTER FRED 51494

Sire:

LANGWATER WARRIOR 26509 A. R.
Sire of Langwater Queen of the East, over 646 lbs. fat in Class G; 831.00 lbs. fat, Class A. Langwater Helpmate sold for $11000.00, has since completed a class B record of 15093.3 lbs. milk; 700.62 lbs. fat.

IMP. KING OF THE MAY 9001 A. R.
32 A. R. daughters average 620 lbs. fat. Sire of Full Brothers, Stars & Stripes and Dolly Dimple's May King.

IMP. MAY ROSE KING 8336

IMP. ITCHEN DAISY 3RD 15630 A. R.

IMP. LANGWATER LILY 26606 A. R.
101290.17 lbs. milk, 548.66 lbs. fat. Dam of Langwater Levity 12785.9 lbs. milk, 622.15 lbs. fat.

IMP. GOLDEN SECRET 12599 A. R.

IMP. ITCHEN LILY 5TH 23540

Dam:

LANGWATER MARY 38604
12681.8 lbs. milk, 668.04 lbs. fat. 2nd National Dairy Show, Chicago, a cow of wonderful size and capacity. Dam of Langwater Destiny A. R. 11522.30 lbs. milk, 554.17 lbs. fat.

DOLLY DIMPLE'S MAY KING OF LANGWATER 12997 A. R.
Sire of Ne Plus Ultra, Itchen Daisy's May King Langwater Nancy 1011 lbs. fat.

IMP. KING OF THE MAY 9001 A. R.

DOLLY DIMPLE 19144 A. R.

LANGWATER HOPE 27946
Leading cow in Class F. 15978.8 lbs. milk, 773.59 lbs. fat. Fifth cow in Class A, 19882.0 lbs. milk, 1003.17 lbs. fat.

IMP. KING OF THE MAY 9001 A. R.

IMP. ITCHEN LILY 5TH 23540

We offer sons of "Master Fred" out of daughters of Stars & Stripes, Stars & Stripes 2nd, and Royal Master carrying from 9 to 12 May Rose Crosses.

BROOKMEAD FARM

FRANK GRAHAM THOMSON, *Owner*

526 Land Title Building -:- Philadelphia, Pennsylvania

Farm at Devon, only 18 miles from Philadelphia, with fine train service.

ROYAL FOREMOST 93844

Dropped February 18, 1923

Bred in The Purple - A Superb Individual
Clean Nose - Nicely Marked with White

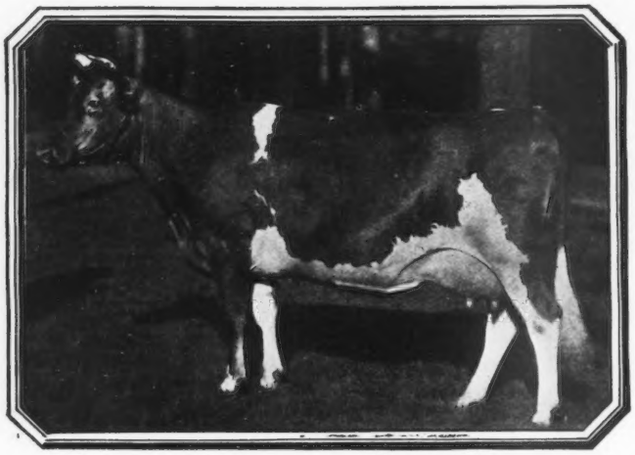

Sire: MILKMAID'S ULTRA KING 44204
Sire of two A. R. daughters; others on test. Herd sire at Atamannsit.

Dam: LANGWATER REMEMBRANCE 74813 A. R. (See photo)
Class CC. 13887.3 lbs. milk, 632.01 lbs. fat. By *Langwater Foremost*, herd sire at Emmadine Farm.

2d Dam: LANGWATER ROYAL PROMISE 54802 A. R.
Class A. 11294.2 lbs. milk, 490.27 lbs. fat.
By *Langwater Royal Master* 23663, sire of eleven A. R. daughters and two A. R. sons.

3d Dam: LANGWATER PROMISE 41959 A. R.
Class F. 11473.8 lbs. milk, 577.54 lbs. fat.

Price $2500.00 — Registered, transferred and F. O. B. here

FEDERAL ACCREDITED HERD

EMMADINE FARM

Hopewell Junction, Duchess County, New York

J. C. PENNEY, *Proprietor* JIMMY DODGE, *Manager*

Visitors met by appointment at Beacon or Poughkeepsie on New York Central Railroad

---

N. B. It is time to place your order for a Berkshire sow, bred for spring farrow, or a nice pair or trio of fall pigs. Our Berkshires are large, easy feeding and prolific.

GOLDEN CORONET OF JEAN DU LUTH 81283
Record: 729.66 lbs. fat, 3rd place Class FF
Now on retest at 5 years of age; made 83.66 lbs. fat on fourth month of test

We Offer For Sale A Splendid Son of Golden Coronet

dropped August 27, 1923, sired by Sunnybrook Royalist 62614, who traces 18 times to May Rose II, and whose dam has a record of 652 lbs. fat in Class AA, and now on second re-entry. Expect her to make over 800 lbs. fat.

PRICE $3000

RADISSON FARM - - - MINNEAPOLIS, MINN.

The Forges Farm

HERD SIRES

GREAT HILL'S JEWEL 45175
SIRE—Great Hill's Golden Secret 28829 A. R.
DAM—Imp. Heliac 24248 A. R.

MAY KING OF THE FORGES 75428
SIRE—Crammond Patriot 44364 A. R.
DAM—Minnie Roberts of The Forges 72066 A. R.

CHIEFTAIN OF THE FORGES 84322
SIRE—Crammond Chieftain 60857
DAM—Elsie Roberts of The Forges 72065 A. R.

We are offering for sale daughters of Great Hill's Jewel 45175 bred to May King of The Forges 75428 and Chieftain of The Forges 84322, also some aged cows bred to the above bulls.

THE FORGES FARM *Plymouth, Mass.*
S. L. WHIPPLE Owner J. H. NIXON, Mgr.

A ROLLWOOD HERD SIRE

We have a few registered Guernsey bull calves that we are offering at extremely low prices

SPLENDID INDIVIDUALS

Herd under State and Federal Supervision

Inspection Solicited—Write for Prices

ROLLWOOD FARM
GUILFORD :: :: CONNECTICUT

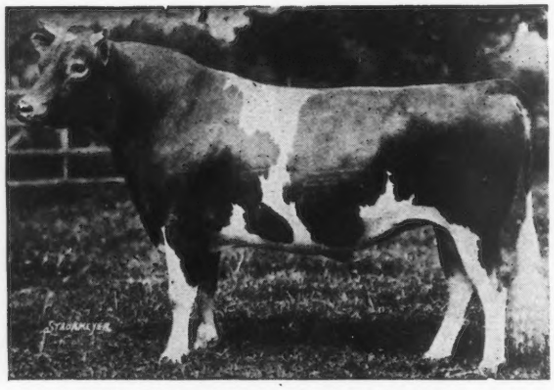

LANGWATER SYBARITE 63073

COVENTRY FARM GUERNSEYS

Princeton, New Jersey

HERD SIRES:

LANGWATER SYBARITE 63073
Sire: Langwater Steadfast A. R.
Dam: Langwater Sybarita A. R.

ROCKINGHAM HOLLISTON 84230
Sire, Langwater Holliston A. R.
Dam: Imp. Belle of Rockingham A. R.

Among our foundation cows are the following:

Langwater Cleopatra A. R., a daughter of Imp. King of the May A. R.
Four daughters of Ne Plus Ultra A. R.
Four daughters of Langwater Warrior A. R.
Two daughters of Langwater Steadfast A. R.

A daughter of Langwater Model A. R. and a daughter of Langwater Renown A. R.

Young bulls bred along these lines usually for sale at reasonable prices

Federal Accredited Herd No. 23529

Address

R. L. BENSON, Owner **G. F. STONE, Supt.**

Princeton, N. J.

RESERVATION GUERNSEYS

Herd Federal Accredited—Established 1900

SENIOR HERD SIRE—RESERVATION PIONEER 30421 A. R., GRANDSON OF NE PLUS ULTRA. Winner of the trophy for Grand Champion Bull, given by New York State Guernsey Breeders' Association 1922

Sire of Rainbow's Rose of Gold 72596. 11752 lbs. milk, 689 lbs. fat, Class BB, 10th in Roll of Honor. Charlotte's Julienne 83349. 11147 lbs. milk, 706 lbs. fat, Class B.

WE OFFER FOR SALE

RESERVATION ORMOND 86820, born Nov. 3, 1922. By Pioneer, out of Queene's Orlette 44173. 10650 lbs. milk, 535 lbs. fat, Class AA. **Price $300.00**

RESERVATION PILOT 92288, born Apr. 10, 1923. By Pioneer out of Octavia T. 10760 lbs. milk, 588 lbs. fat, Class D. 8th daughter of Alice T. 22232. **Price $250.00**

Also one or two daughters of Beacon Hill King 50134, with either of these bulls

TABER & MIGNIN, CASTILE, N. Y.

OLIVER S. JOHNSON

GUERNSEY AUCTIONEER

TIPTON -:- IOWA

"I have sold 2000 Dairy Sales in eighteen States"

Write for dates and terms

THE BULL *out of*
GANA OF VALLEY GEM 81134

13285.1 lbs. milk, 632.85 lbs. fat, Class GG. Class leader when made and still Washington State Champion in GG. Grand Champion Female, Western Washsngton Fair and 3rd prize three year old, Pacific International 1921.

By Lishman's Son 53402, sire of Lishman's Gypsy Girl of Valley Gem—new class leader in FF and State Champion in FF.

WHICH WE OFFERED JANUARY 15, HAS BEEN SOLD to HANS THOMSEN, Arlington, Washington.

Write us about other Bulls of high producing inheritance

VALLEY GEM FARM -:- -:- ARLINGTON, WASH.

MEREDITH FARM

TOPSFIELD, MASS.

Herd Sire—

ATAMANNSIT LEADER 85060

By MILK MAID'S ULTRA KING

Dam—LANGWATER LEADING LADY

14½% MAY ROSE II

21⅞% IMP. ITCHEN DAISY III

His 25 tested dams in 6 generations average 13396 lbs. of milk, 678 lbs. butter fat. 15 dams were class leaders

E. WIGGLESWORTH
OWNER

W. G. HAY
SUPT.

SEVEN DAUGHTERS OF

MAY ROSE GOLDEN SECRET 34920 A. R.

Have A. R. records averaging 575.95 fat all made at the age of two or three years

MAY ROSE CLARA OF MINOT	538.23	class G
MAY ROSE AURICLE OF MINOT	504.64	class G
MAY ROSE LURA OF MINOT	531.05	class E
MAY ROSE BETTINA OF MINOT	649.21	class F
MAY ROSE GLENCOE OF MINOT	515.58	class E
MAY ROSE CARRIE OF MINOT	628.61	class G
MAY ROSE LUETTA OF MINOT	664.34	class D

Others now on test milking over 60 pounds a day

WE OFFER SONS OF THESE COWS BY

REX OF MINOT 48671
LANGWATER EMIGRANT 14076 A. R.
QUEENE'S MAY SECRET OF MINOT 65848
IMOGENE'S PRINCE OF IOWANOLA 77542

Breeding and Description on Request

FEDERAL ACCREDITED

Send For New List

E. S. PERSON Minot, N. Dak.

WANTED

High class test cow milker for Guernsey herd near Cleveland, Ohio Seventy-five head in herd, which is headed by Nationally known sire, among the females are class leaders. Modern barns and boarding house. Splendid opportunity for the right man. Reference required. State experience, wages and references in first letter.

Box S. P. W.-1

CARE GUERNSEY BREEDERS' JOURNAL

FAIRYDALE FARM

Herd Sire

Langwater Archer 53844

All our breeding cows are on test or have records. 17 have completed records, average 540 lbs. fat at all ages. Young bulls for sale.

Accredited Herd

GEO. C. STONE, *Owner* PAWLING, N. Y.

ARGILLA FARM

Accredited Herd

IPSWICH, MASS.

HERD SIRES

LANGWATER SENTINEL 44805

Langwater Warrior A. R.
Langwater Elegance A. R.
Record: 16335.5 lbs. milk; 745.79 lbs. fat, Class A

ARGILLA CHIEF 82958

Falcon's Proud Warrior 47559
Founder's Cassifide A. R.
Record: 12423.60 lbs. milk; 598.49 lbs. fat, Class A

Bulls out of A. R. Dams for sale

PRICED VERY REASONABLE

S. M. MERRILL, *Owner* ROBERT J. McKENZIE, *Mgr.*

IPSWICH, MASSACHUSETTS

Another Good One Priced Low.

For Sale:

The Type to Win, Bred to Produce.

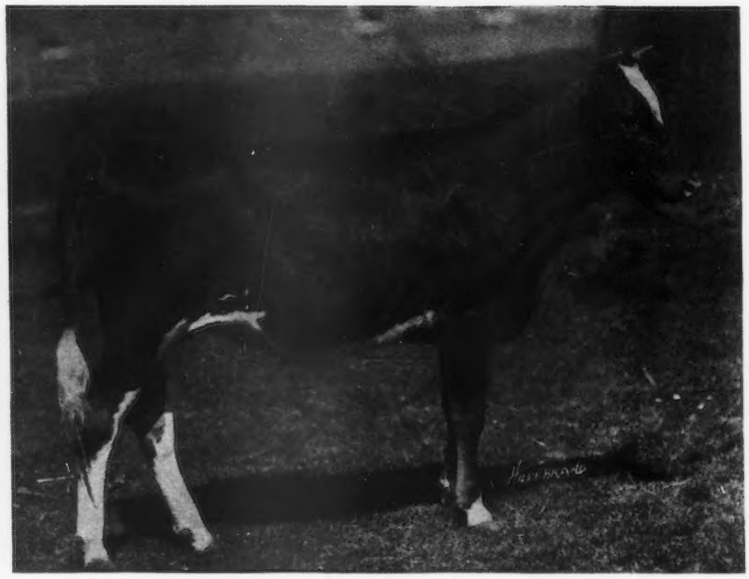

SIRE:

ITCHEN KING 49803
by
ITCHEN DAISY'S MAY KING OF LANGWATER
from
IMP. QUEEN ROSE OF PINE GROVE

Milk 15688, Fat 803, Class A.

Milk 14907, Fat 789, Class A.

Milk 12160, Fat 635, Class C.

THE CALF:

Born November 15, 1923

His four nearest tested dams average more than 722 lbs. of fat.

He carries the blood of the best bulls of the breed: LANGWATER CAVALIER, FLORHAM MONARCH, TOSTERLIN'S LAD OF GREAT HILL, ITCHEN DAISY'S MAY KING OF LANGWATER.

***HIS DAM*—UPLAND'S BESS 107687 as a yearling**
7972.80 lbs. milk, 465.27 lbs. fat; Class GG (Unofficial)

MYRON A. WICK, *Owner* - **SHUTTLEWICK FARM, Chagrin Falls, Ohio** - JACK H. GREG, *Herd Mgr.*

For further information regarding Shuttlewick Guernseys see the "Field Illustrated" and the "Ohio News Bulletin"

ETHERSTON FARM, ERIE, PA.

FEDERAL ACCREDITED

Address: WILLIAM H. FORSTER, *Owner*

SAUGERTIES ULTRA RIVAL 35557
Sire Ultra May King *Dam:* Bonny Vales Itchen May Rose

A Two Year Old Danghter Now On Test
MALES AND FEMALES FOR SALE

Greyholme Farm

—OFFERING—

Greyholme Admiral

Born Dec. 27, 1922

Sire—Florham Admiral A. R., by Ne Plus Ultra

Dam—Tso of Falcon's Flight
601 lbs. butter fat in Class A, and has milked 50 lbs. per day on two milkings

Grassland Youbass' Sequel

Born May 23, 1922

Sire—Honoria's Sequel A. R.
Noted Showring Sire

Dam—Grassland Youbass
650 lbs. butter fat, Class BB

GREYHOLME FARM

RIVERPOINT - - R. I.

ROUGHWOOD GUERNSEYS

DON BERNARDO OF LINDA VISTA 20617 A. R.

Females from the Roughwood Herd have seldom been offered for sale, as we have been building our Herd to capacity.

We now offer some of the natural increase, including several daughters of the above well known Sire. Also several by Langwater Royalist, A. R. (Son of Imported King of the May.)

GEORGE N. BARRIE

CHESTNUT HILL : : : : MASSACHUSETTS

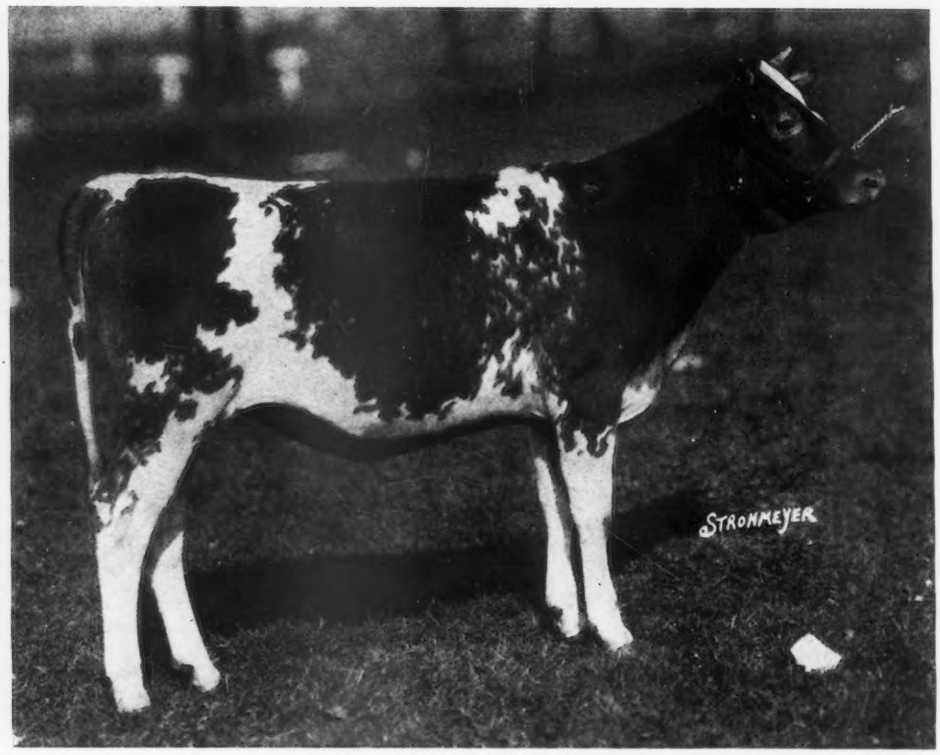

APPLETREE POINT CHEMINANTE

First Prize Heifer Calf at the Eastern States Exposition 1923

(35 Heifers in the Class)

THE above heifer won many other blues on the 1923 circuit and is an example of the great reproducing type characteristics of her grandsire, Pencoyd's Secret Marose. She is sired by the 1922 undefeated bull, Appletree Point's Marose Sensation, that is now in the herd of Mr. Charles M. Schwab of New York

The above Heifer is being consigned to the 1924 National Sale

We are offering a son of Appletree Point Cavalier and Langwater Commander at this time

ACCREDITED HERD

APPLETREE POINT FARMS

U. A. Woodbury II, Owner

BURLINGTON, VERMONT

GUERNSEY DISPERSAL SALE

There will be an absolute dispersal sale of the famous

Tilden Farm Guernsey Herd

—AT—

Tilden Farms, Delavan, Wisconsin

Thursday, April 10, 1924

The herd is one of the oldest, largest and finest in the State. It represents the long continued use of the best bulls money could buy. The cattle are large and combine high production with show type. Many of them are in Advanced Registry and have show records up to and exceeding 600 pounds fat. The herd now numbers 125 head, they are in the best of condition every way and will be sold without reserve.

This offering gives one of the greatest opportunities to buy a foundation herd or add outstanding cows to your present one.

Catalogs sent only on request. Write at once for one

CLARK BENJAMIN AND HEBERLEIN
Auctioneers

H. W. GRISWOLD, *Sale Mgr.*
West Salem, Wis.

HILL GIRT FARM

COW STABLE

BULLS

Inbred May Rose Blood

COWS

Imported, or of American May Rose breeding including a number of outstanding individuals such as daughters of Ne Plus Ultra, Itchen Red Raider, Langwater Peerless, etc.

We are offering for sale a few animals of both sexes, all of May Rose breeding and some of them carrying from 25% to 37½% of the blood of Ne Plus Ultra

Write for Sales List

H. G. HASKELL
Owner

H. TATTERSALL, Mgr.
Cossart, Pa.

REDVALE FARM Redding, Conn.

GUERNSEYS OF QUALITY

OUR LATEST ACHIEVEMENT

IMP. NOBLE BOY'S COUNTESS DAISY OF REDVALE 114710
9797.7 lbs. milk, 480.30 lbs. fat, Class G
12184.4 " " 638.99 " " " EE
(subject to verification by A. G. C. C.)

The average of our first eleven records all ages
10510.17 lbs. milk, 521.85 lbs. fat

QUALITY + PRODUCTION = SUCCESS

Herd Under Federal Supervision

J. W. GERMAN, *Prop.* A. J. YOUNG, *Mgr.*

A Son
or
Grandson
of
Don Diavolo of Linda Vista 23565
is the best investment
you can make

We now offer splendid young bulls and calves from A. R. cows with records up to 850 lbs. fat, that can improve the type and production of your herd.

Insist on excellence of conformation *as well as of blood-lines—either one alone is worthless.*

FOR $750 WE OFFER

2 Heifer Calves with A. R. dams
1 Bull Calf with A. R. dam
Well grown calves of good breeding

ACCREDITED HERD

ALBAMONT GUERNSEYS

FRANK LEPATOUREL WINCHESTER, MASS.

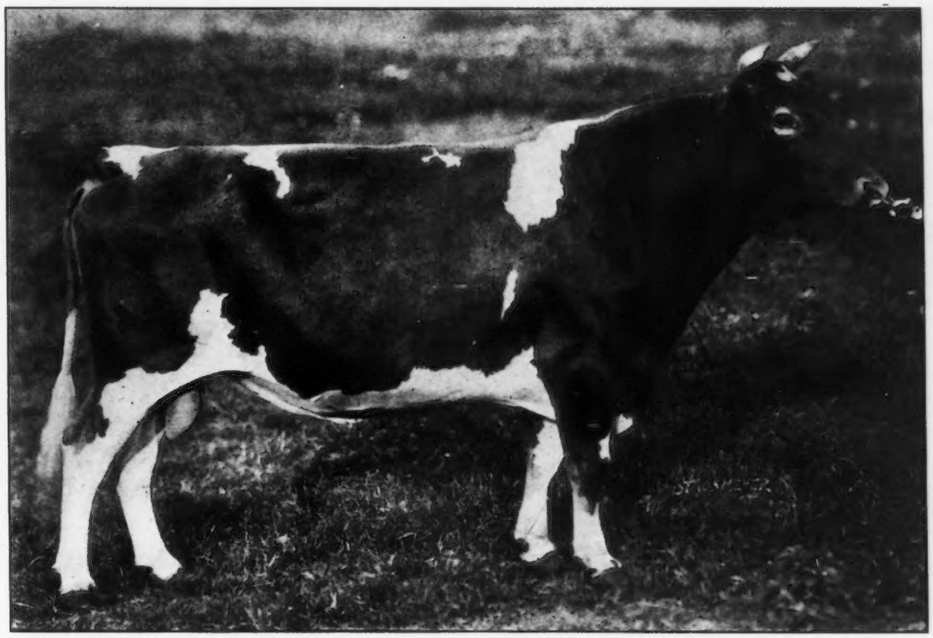

LANGWATER ULTIMAS 39637 A. R.

HIS FIRST SIX TESTED DAUGHTERS

ALL WITH FIRST CALF

Average 11514 lbs. milk, 626.50 lbs. fat

A careful search through the latest volume of the Advanced Registry shows that no bull of the Guernsey breed has ever had as many as six first calf heifers whose records exceed 598.26 lbs. of fat—the lowest record made by any of these heifers.

And bear in mind that these are his **first** six daughters to be tested. More are on test now. More will be tested in the coming year but these first six indicate the quality of this sire regardless of the dams to which he is bred.

The records of these six heifers are as follows:

WESTVIEW	MIGNONETTE	11782.20 lbs. of milk	598.26 lbs. of fat
"	PROSPERITY	10714.50 " " "	606.97 " " "
"	BERNICE	12515.30 " " "	607.64 " " "
"	SUZETTE	11169.00 " " "	653.88 " " "
"	BUTTERCUP	10844.50 " " "	607.81 " " "
"	EULALIE	12058.50 " " "	684.41 " " "

The average test for these six daughters is 5.44%

ANIMALS OF BOTH SEXES FOR SALE AT ALL TIMES

Priced to Fit Your Pocketbook and Needs

WESTVIEW FARM

Federal Accredited Herd

PAWLING, NEW YORK

B. A. MACKINNON, *Owner* FRANK WURST, *Manager*

Itchen May King 25174

Oldest County Guernsey Breeders' Association in the United States

WAUKESHA COUNTY
THE · GUERNSEY · CAPITAL · OF · AMERICA
"NINETY MILES NORTH OF CHICAGO"

GLENWOOD'S MISS GRETA

At 13 years produced 642 lbs. fat in class AA. Her daughter, Guinan's Beauty, 823 lbs. fat. Beauty's daughter, Shoreland Guinanette, 545 lbs. fat in class G and her daughter in turn, Shoreland Babette, already has milked over 42 lbs. on test in in class F.

In adjoining test stalls at Shoreland Farm today are Glenwood's Miss Greta, now on her 4th re-entry at 15 years, Shoreland Greta, her youngest DAUGHTER to freshen, milking to 38 lbs. in class G, Shoreland Katinka, a GRANDDAUGHTER, just finishing with about 530 lbs. fat in class D and Shoreland Babette, the GREAT GRANDDAUGHTER above mentioned.

Federal Accredited Herd

L. B. STEVENS Oconomowoc, Wis.

COW COUNTY U. S. A.
BRED FOR PRODUCTION GUERNSEYS

DO YOU WANT

GRADE GUERNSEY FEMALES—We have them, all ages, Calves, Heifers, Cows

REGISTERED GUERNSEY FEMALES—Our members are ready to supply your wants, any age

REGISTERED GUERNSEY MALES—Calves, and those of serviceable age out of A. R. dams

Our breeders aim to offer the best quality Guernseys at reasonable prices, tuberculin tested, in good health, and heavy producers.

Come to WAUKESHA, look over our herds, and make your selections, or write, stating what you are interested in, and we will gladly describe what we have to offer.

WAUKESHA COUNTY GUERNSEY BREEDERS' ASSOCIATION
F. E. FOX, Secretary, Waukesha, Wisconsin

SONS OF IMP. ITCHEN MAY KING 25174 A. R.

Prove Good Investments

Son was Grand Champion, National Dairy Show, 1919
Son was Junior Champion, National Dairy Show, 1917
Son was Grand Champion, Wisconsin State Fair, 1919
Son was Grand Champion, Pacific International 1920; 1922
Son Sired 1st prize 2 year old, National Dairy Show, 1923
Son Sired 2nd cow in Class G; 6th cow in Class BB
Sired Aviator of Edgemoor, whose first daughter will finish with about 600 lbs. butter fat as a junior 2 year old

Get in Line for a Son of KING or AVIATOR

GOODHAND KINGSTON & SON AND F. E. FOX
Waukesha, Wisconsin

MAPLE HILL FARMS
and
PLEASANT ACRE FARM

offer a high class May Rose Bull. First three dams average over 725 lbs. fat. Color, fawn with white markings. A splendid individual and will add production and type to any herd.

Write for pedigree and price to

FRUIT BROS. -:- C. E FRUIT
WAUKESHA, WISCONSIN

Waukesha County Guernsey Breeders' Association

Yeksa's Tops of Gold's Fannie 22362

WAUKESHA COUNTY
THE · GUERNSEY · CAPITAL · OF · AMERICA
"NINETY MILES NORTH OF CHICAGO"

In Union There Is Strength

In Waukesha County where a large number of individual breeders have been raising good Guernseys for years and have been thinking and selling cooperatively you can purchase good Guernseys from the widest range of selection with a minimum of expense for time and a maximum of service and satisfaction.

When you come into our County
Your Guernseys fine to buy,
Call at Cruglas Farm at Wales
To please you, we will try.

We have grades and pure-breds, too
A quality quite rare
Descendants of prize winners
In many a State Fair.

THOS. H. EVANS, Proprietor

SINCE 1910

THE PARK FARM HERD

(A Farmer's Herd)

Has completed 49 A. R. records. One of these, Park's Judith's Beauty is over 700 lbs. of butter fat and a former World's record. Five are between six and seven hundred pounds and ten are between five and six hundred. We have bred our herd for generations along lines of beauty and production. *Your correspondence is solicited.*

JOHN H. WILLIAMS, *Owner* WAUKESHA, WIS.

La Bella Petite 18114, 547 fat, Class D
Pride of Birth 18443, 641 fat, Class A
Valentine III 7514 P. S., 783 fat (Island)
} Appear in the 3d Generation

and May Rose II. in the 4th Generation of

OUR HERD SIRE

Sailor Boy May King 43383

C. H. HULBURT, J. E. STALLARD, DAN CLAFFEY & SON
Waukesha, Wis.

---

10 GUERNSEY FEMALES 10

FOR SALE. Ten pure-bred females sired by Proud Prince of Edgemoor 43635. Choice breeding, splendid individuals, mostly bred and under three years of age. Not a cheap lot but show cattle, reasonably priced.

A postal card will bring full particulars on these females

ECHO GLADE GUERNSEY FARM
Dousman, Wisconsin

Oakland Guernsey Farm

SINCE 1890

Offers High Grade, practically pure bred, young cows to freshen, in car lots or less, also heifers all ages. A few registered bulls

When in our country call on us before buying. I can fill your order.

H. R. LOBDELL - Mukwonago, Wis.

FOR SALE—Flora's Ultra King

Born June 14, 1923

Sire—Ultro King of Edgemoor 42532 A. R. by Itchen May King and out of Ultra Deanie

Dam—Harwood Flora 72645 A. R. 507 lbs. fat; 10955 lbs. milk; Class AA by Jokastus, he by Imp. Golden Secret

This May Rose calf is a beautiful individual and well grown. Price $200.00. Note that his sire's dam is also dam of Ultra of Edgemoor, recently finished with 767 lbs. fat in class G. An Itchen May King-Ne Plus Ultra-Golden Secret combination.

McKERROW FARMS -:- Pewaukee, Wis.

CEDAR LAWN FARM

OFFERS

Two yearling May Rose Heifers, one from A. R. granddaughter of King of the May.

Two bull calves born October and December. Dam's records with first calf 429 and 534. Oldest one by grandson of Langwater Warrior, and one by our herd sire whose first four dams all have records well over 700 lbs. fat.

WRITE FOR PRICE AND DESCRIPTION

GEORGE KONRAD - RICHFIELD, WIS.

Waukesha County Guernsey Breeders' Association

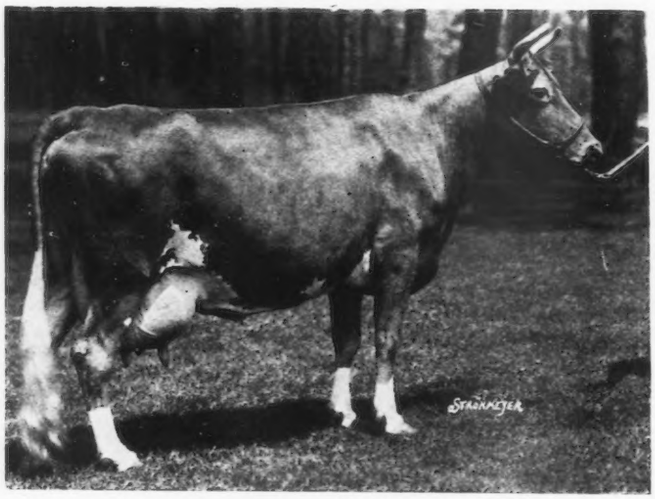

Dam: LANGWATER GENTLE 19140

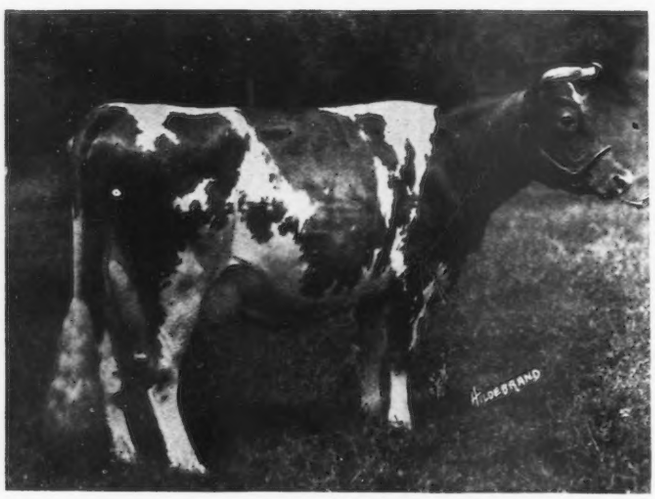

Paternal Granddam: LANGWATER DAIRYMAID 26377

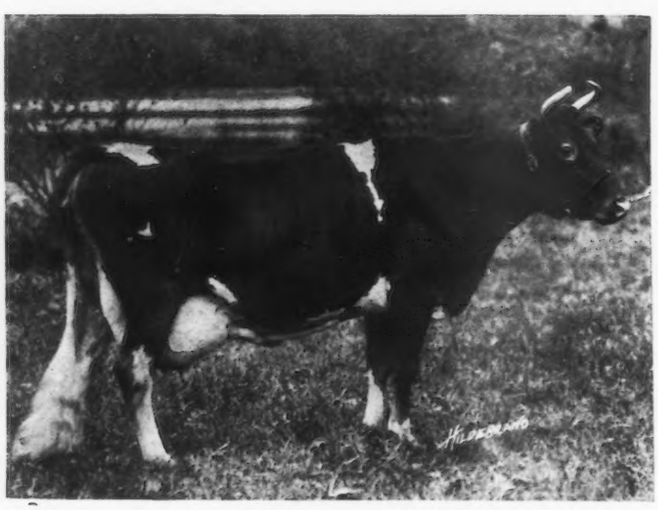

Maternal Granddam: LANGWATER GENEROUS 41958

The Three Nearest Dams

of **LANGWATER GENTLEMAN**

Herd Sire at Chenwold Farm

LANGWATER GENTLE 19140.
On test: 8872.7 lbs. milk, 434.08 lbs. fat, in 245 days. Full sister to the $20,000 bull, Langwater Foremost, herd sire at Emmadine Farm.

LANGWATER DAIRYMAID 26377.
16947.2 lbs. milk, 812.66 lbs. fat, Class A. Dam of Langwater Steadfast, sold twice for $25000, and Wyebrook Supreme, herd sire at Wyebrook Farm.

LANGWATER GENEROUS 41958.
11834.8 lbs. milk, 588.33 lbs. fat, Class F. Dam of Langwater Foremost, herd sire at Emmadine; Langwater Valiant, herd sire at Langwater; Langwater Knight, sold for $3000; Langwater Mixter, sold for $5000.

A few good sons out of A. R. dams or dams on test

For Sale at Reasonable Prices

ACCREDITED HERD

CHENWOLD FARM

CASTLETON-on-Hudson, N. Y.

ARTHUR C. CHENEY, *Owner*
LESLIE WARE, *Herdsman*

N. B. Head your herd with a Duroc Jersey Boar, he will add size, vigor, prolificacy, uniformity, conformation, ruggedness, smoothness, feeding quality and early maturity to your pork herd.

The Old Reliable

LA CROSSE COUNTY GUERNSEY BREEDERS' ASSOCIATION will hold their annual Spring Sale Thursday, March 27, 1924.

The offering consists of 75 Registered cows, heifers, and bulls. The choice of La Crosse and adjoining counties. The best of cattle, the best of breeding.

75 High Grade Springing Cows and Heifers. Young, big and good, just the kind to make profit at the pail.

Send for catalog at once and read it

H. W. GRISWOLD, Sale Manager - WEST SALEM, Wisconsin

PHILLIPS FARM GUERNSEYS

HERD BULLS IN SERVICE:

Prince of Birchwood 49862 A. R.

SIRE—May King's Vrangue of Ingleside 15430 A. R.

DAM—Masher's Golden of Birchwood 32340
15397 lbs. milk, 649 lbs. fat, Class AA

Albamont Eros 74382

SIRE—Cramond Defiance 54437
(Double grandson of King of the May)

DAM—France's Belinda of Big Spring Farms 69963
15517 lbs. milk, 782 lbs. fat, Class AA

We offer Bull Calves by above sires from high record A. R. dams

ACCREDITED HERD

T. REDFIELD PHILLIPS Montpelier, Vt.

Hillswold Farm Guernseys

Offering

Two Sons of Langwater Kitchener 65792

1. **Born Dec. 16, 1922**

   Dam—Belle of Bayside 39154 A. R. Now making fifth record. Four average 9079 lbs. milk, 499.5 lbs. fat.

2. **Born March 28, 1923**

   Dam—Hillswold Bonnibel 62855 A. R. Class AA. 10933.7 lbs. milk, 507.99 lbs. fat.

HERD ACCREDITED

W. A. CLOUES, Mgr. **Shrewbury, Mass.**

FLORHAM FARM GUERNSEYS

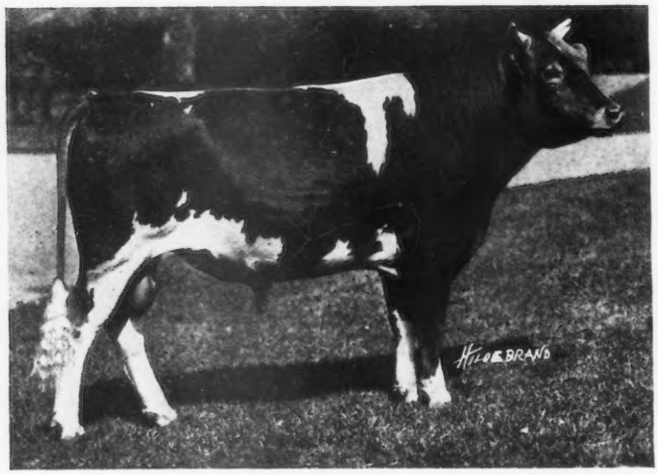

LANGWATER STARGAZER 60164

Sire: Langwater Steadfast A. R.

Dam: Langwater Crystal
12359.2 lbs. milk; 603.53 lbs. fat. Class B

Fourteen of our eighteen cows in milk are in the Advanced Register

Class	Milk	Fat	Milk	Fat	Class
A	13015	659.84	11452.5	641.9	AA
CC	12690	631.6	12095	560	D
B	13331	579	16552	757	A
BB	15084	825.31	10880	533	E
A	15973	686.3	15530	757	BB
A	14748	679	13131	621.99	GG
C	12851	551.2	14493	715	D (Unofficial)

An average of 13702 lbs. milk, 656.90 lbs. butter fat

Seven are due to freshen soon to service of Langwater Stargazer, and one to Fallstaff's Warrior of Florham 84747

Accredited Herd

FLORHAM FARM

R. H. ALLEN, *Manager* MADISON, N. J.

Consigning to the

NATIONAL SALE

a full brother to

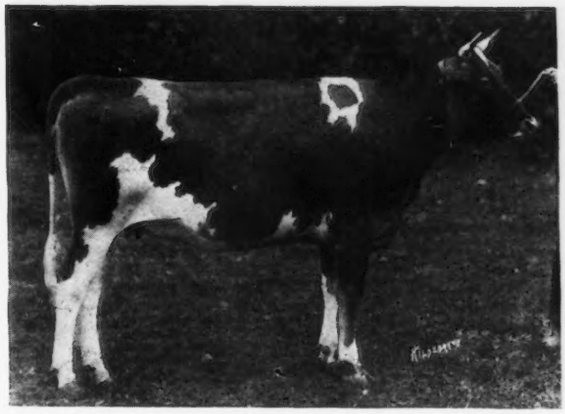

CHERUB'S LASSIE OF SHOREWOOD 129674

Junior Champion National Dairy Show 1923

Sired by

LADYSMITH'S CHERUB

Type plus Production

CHERUB'S GUIDE OF SHOREWOOD, our consignment to the National Guernsey Sale, combines real show type with every prospect of power to transmit increased production. His sire, Ladysmith's Cherub, has been proven an outstanding sire of type plus production. His dam, Bell Buoy's Gold Lassie of City View (she by the May Rose bull, Bell Buoy of Linda Vista), always a favorite with the ringside at the National Dairy Shows and always in the money, is a real producer with a class AA record of 708 lbs. fat.

We have chosen Guide as our first offering at a National consignment sale, feeling that this bull is worthy to represent Shorewood blood lines, believing that he will sire correct type with increased production.

Shorewood Farm

CRYSTAL BAY, MINNESOTA

D. D. TENNEY, *Owner* C. S. HOLGREN, *Manager*

PENCOYD'S ROYAL CROSS

68638

SIRE

May King of Watch Hill 47785
Sire—Beda's May King
Sire—Imp. May Rose King
Dam—Sheet Anchor's Beda
Dam—Golden Janella of Pencoyd 12001.6 lbs. milk; 516.86 lbs. fat, Class C
Sire—Imp. Golden Secret of Lilyvale A. R.
Dam—Nella Jay 2d

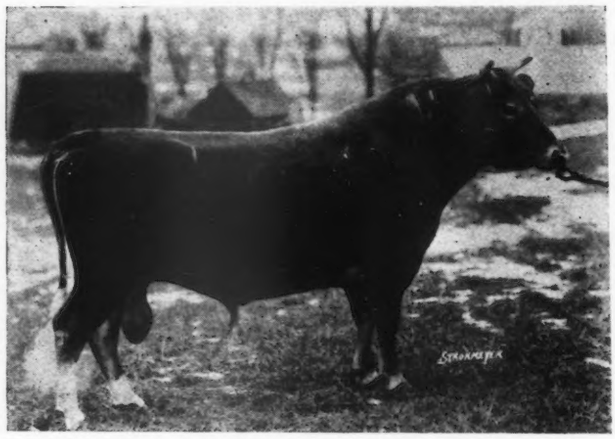

DAM

Nella Jay 3d 35082, 12523.3 lbs. milk; 594.83 lbs. fat, 17047.2 lbs. milk; 809.38 lbs. fat.
Sire—Imp. Golden Secret A. R.
Dam—Nella Jay 16480 A. R. 9576.1 lbs. milk; 477.47 lbs. far. Class D.
13655.6 lbs. milk; 580.19 lbs. fat Class A. Dam of 5 A. R. daughters and one A. R. son

HERD SIRE AT BONNIE BRAE FARM

His first crop of calves are just coming on and are extremely promising

JOHN E. McLOUGHLIN, *Owner* - - - - - CLINTON, NEW YORK

GRASSLAND FARMS

ROBERT and HERBERT SCOVILLE, *Owners*

Offers to loan a bull of exceptional breeding for a period of two years, for use in a small pure-bred herd where good care is guaranteed and transportation and insurance is paid

Write for pedigree and particulars

HERD FEDERAL ACCREDITED

Address Communications to

E. G. WOODWARD

TACONIC :: :: CONNECTICUT

THE SECOND GENERATION

from Langwater Holliston has produced:

BRILLIANT LASSIE, by Lord Methuen
13870 lbs. milk, 746.32 lbs. fat
Formerly first in Class EE

WESTVIEW EULALIE, by Langwater Ultimas
12058.5 lbs. milk, 684.41 lbs. fat
Sixth in Class FF (subject to verification)

DAISY OF CHICONA, by Langwater Traveler
12015.2 lbs. milk, 748.05 lbs. fat
First in Class EE

SHUTTLEWICK LEVITY, out of Langwater Levity
16896.0 lbs. milk, 804.44 lbs. fat
First in Class G

WE HAVE FOR SALE four sons of Langwater Holliston ready for service. One is at present on lease at Chilmark Farm, Ossining, New York. We are pleased to announce the recent purchase by Chilmark of a calf by Holliston out of Imp. Starlight of the Fontaines, 583 lbs. fat, Class F.

ROCKINGHAM FARM

C. E. TISDALE, *Mgr.* SALEM, N. H.

Address correspondence to

D. G. TENNEY, *Owner* 15 West 4th St. NEW YORK, N. Y.

National Guernsey Sale

Chicago Guernsey Farm, Hinsdale, Ill.

MAY 15, 1924

COMMITTEE IN CHARGE

John S. Ames	M. T. Phillips	Drew Ten Broeck
James B. Robertson	W. W. Marsh	Charles L. Hill
C. L. A. Whitney	D. D. Tenney	Chester C. Bolton

Some of the Consignments Accepted up to February 25th:

LANGWATER HERALD 79777

Sire: Langwater Horatius 63071
Dam: Langwater Dutiful 98564. 13459.8 lbs. m., 672.39 lbs. fat, Cl. F. 2nd dam: Langwater Generous 41958. 11844.8 lbs. m., 588.33 lbs. fat, Cl. F.
Consigned by JOHN S. AMES

CHERUB'S GUIDE OF SHOREWOOD 90983

Sire: Ladysmith's Cherub 30760
Dam: Bell Bouy's Golden Lassie of City View 68948. 14794 lbs. m., 708 lbs. fat, Cl. AA.
Consigned by D. D. TENNEY

HONESTY'S PRIDE OF BIRCHFIELD 44580

Sire: Langwater Warrior 26509
Dam: Langwater Honesty 49479. 13714.0 lbs. m., 681.47 lbs. fat, Cl. A. His first daughter to be tested recently finished with 615 lbs. fat in Class F.
Consigned by W. H. GRATWICK

CORIUM CHERUB'S EARL 89991

Sire: Cherub's Prince 41543
Dam: Deasie's Lady Betwixt 72657. 14030.7 lbs. m., 705.1 lbs. fat, Class C.
Consigned by F. J. RUEPING

PEARL'S ORPHA 98429 that should head Class DD with 15150.2 lbs. milk, and 831.24 lbs. fat.

JOAN OF SARNIA 97188. Class Leader in DD with 660 lbs. fat.

MARSH MARIGOLD OF THE PRAIRIE 89445. 567.88 lbs. fat, Class G. First prize two year old National Dairy Show 1921 and first as a four year old at the same show 1923.

EVALINE OF HERODALE 64416. 16457.1 lbs. milk, 787.17 lbs. fat in Class AA and 2nd prize National Dairy Show 1921 in aged cow class.

DIAMOND OF MAPLE HILL 85063. 732.42 lbs. fat, Class C and 2nd prize in aged cow class National Dairy Show 1923.

TOPSY OF CITY VIEW 77019. 594.24 lbs. fat, Class B, and 3rd prize aged cow 1922 National Dairy Show. Now making a large retest.

ADELL OF BURNHAM BEACH 72792. Class Leader in DD with 640.99 lbs. fat and first prize 3 year old cow National Dairy Show 1920.

KING'S ALINE OF FOUR PINE 98182. 12759.6 lbs. milk, 582.41 lbs. fat, Class G, and first prize National Dairy Show 1921.

Will accept a few more very high class consignments up to April 1st . ***Place your request for catalogue early***

CHARLES L. HILL, *Sale Manager*
Rosendale, Wis.

OUR ANNUAL IMPORTATION

CONSISTING OF

100 GUERNSEYS 100

will be released from quarantine at Athenia, N. J. (fifteen miles from New York) about May 5th at which time the entire lot will be offered for sale

Every animal in this importation was personally selected by our manager after a careful study of their ancestors and whose knowledge of the different animals and conditions existing on the Island is probably unsurpassed.

This Importation Consists of

TWENTY MATURED COWS (with records as high as 14000 lbs. of milk, 720 lbs. of fat); FORTY-FIVE BRED HEIFERS and THIRTY-FIVE OPEN HEIFERS. There are daughters in this importation sired by the following well known sires: Imp. Honoria's Sequel 2nd, Valentine's Honour of the Passee; Hunguet De Bas Whimsome; Sequel's Slogan; Sailor Boy's Honour; Sailor Lad of the Fountaines; Pearl's Star and other equally well known Bulls.

We are more than pleased with the animals we have selected

Quoting from a letter received by an American breeder from a well posted man on the Island who has closely followed each of our selections he says: "Mr. Kerr has just left the Island after selecting the most promising lot of animals he has ever selected."

If you are contemplating starting a Guernsey herd or adding to your present one, we feel that a selection from this importation could be made which would please you.

The animals have been tuberculin tested by the United States government officials and may be added to Accredited Herds

EVERY ANIMAL IS GUARANTEED TO BE A BREEDER
AND
EVERY ANIMAL IS OFFERED SUBJECT TO THE BLOOD TEST FOR CONTAGIOUS ABORTION

An invitation is extended to all Guernsey admirers to inspect this importation, whether you desire to purchase or not.

The OAKS FARM

COHASSET, MASSACHUSETTS

W. S. KERR, *Manager* C. W. BARRON, *Proprietor*

INDEX TO ADVERTISERS

Albamont Farm, Winchester, Mass. A–26
Appletree Point Farm, Burlington, Vt. A–24
Argilla Farm, Ipswich, Mass. A–21
Atamannsit Farms, East Falmouth, Mass., Inside Back Cover

Bag Balm, Lyndonville, Vt. 316
Birchwood Guernsey Farm, Rosendale, Wis. A–14
Bishop, E. A., Peterboro, N. H. A–1
Bonnie Brae Farm, Clinton, New York A–34
Brant Rancho, Owensmouth, Calif. Inside Front Cover
Breeders' Exchange A–1
Breeders' List 316
Brookmead Farm, Philadelphia, Pa. A–17
Brookside Farm, Prospect, Ohio A–1
Burnside Farm, Eccleston, Maryland 259
Buttonwood Farm, Berwyn, Pa. A–16

Chenwold Farm, Castleton-on-Hudson, N. Y. A–30
Chestermont Farm, Wayne, Pa. A–2–3
Claffey & Son, Dan, Waukesha, Wis. A–29
Corium Farm, Fond du Lac, Wis. A–15
Corium-Sarnia-Iowa Dairy Farm A–9
Coventry Farm, Princeton, N. J. A–20

De Laval Separator Co., New York, N. Y. A–1

Echo Glade Guernsey Farm, Dousman, Wis. A–29
Emmadine Farm, Hopewell Junction, N. Y. A–18
Etherston Farm, Erie, Pa. A–22
Evans, Thos. H., Wales, Wis. A–29

Fairydale Farm, Pawling, N. Y. A–21
Falcon's Flight Farms, Litchfield, Conn. A–8
Florham Farm, Madison, N. J. A–32
Fond du Lac County G. B. A., Fond du Lac, Wis. A–14
Forges Farm, Plymouth, Mass. A–19
Frankland Farms, Hopkinton, Mass. A–4
Friendship Guernseys, Uniontown, Pa. A–4
Fruit Brothers, Waukesha, Wis. A–28

Grassland Farms, Taconic, Conn. A–34
Greyholme Farm, Riverpoint, R. I. A–22
Griffwood Dispersal Sale A–6

Hefter, H. J., Byron, Wis. A–14
Herrick, Leander F., Worcester, Mass. 316
Herrick, Leander F., Worcester, Mass. Outside Back Cover

Highlands, The, Linwood, N. Y. A–11
Hill, Charles L., Rosendale, Wis. A–14–15
Hill, Charles L. & Son, Rosendale, Wis. A–14
Hill Girt Farm, Cossart, Pa. A–26
Hillswold Farm, Shrewsbury, Mass. A–31
Hulburt, C. H., Waukesha, Wis. A–29

Ingalls, Fred M., Fond du Lac, Wis. A–14
Ithaca Sales & Pedigree Co., Ithaca, N. Y. 314

Johnson, Oliver S., Tipton, Iowa A–20

Kingston, Goodhand & Son, Waukesha, Wis. A–28
Knollwood Farm, Port Chester, N. Y. A–38
Konrad, George, Richfield, Wis. A–29

La Crosse County Sale, West Salem, Wis. A–31
La Croute Farm, Vale, Guernsey, C. I. A–8
Lobdell, H. R., Mukwonago, Wis. A–29
Locust Lane Farm, Medford, N. J. A–16
"Luxerin," Fond du Lac, Wis. A–15

McKerrow Farms, Pewaukee, Wis. A–29
Meadowbrook Farm, Bernardsville, N. J. A–7
Meredith Farm, Topsfield, Mass. A–21
Midvale Farm, Moline, Ill. 315
Mixter Farm, Hardwick, Mass. A–16
Moyer, H. A., Syracuse, N. Y. A–1

National Guernsey Sale A–35

Osceola Farms, Cranford, N. J. 260

Park Farm, Waukesha, Wis. A–29
Person, E. S., Minot, N. Dak. A–21
Peters, H. G., Byron, Wis. A–14
Phillips Farm Guernseys, Montpelier, Vt. A–31

Radisson Farm, Minneapolis, Minn. A–19
Randel, W. A., Seymour, Conn. A–1
Redvale Farm, Redding, Conn. A–26
Reservation Guernseys, Castile, N. Y. A–20
Riverview Farms, Swarthmore, Pa. A–7
Rockingham Farm, Salem, N. H. A–34
Rollwood Farm, Guilford, Conn. A–19
Ross & Co., E. W., Springfield, Ohio 315
Roughwood Farm, Chestnut Hill, Mass. A–23

Shorewood Farm, Crystal Bay, Minn. A–33
Shuttlewick Farms, Chagrin Falls, Ohio A–22
Sisson, Milton B., Almond, N. Y. 315
Stallard, J. E., Waukesha, Wis. A–29
Stevens, L. B., Oconomowoc, Wis. A–28
Sulphur Springs Guernseys, Rosendale, Wis. A–15

Table Rock Farms, Sterlington, N. Y. A–5
Tendler, Samuel H., Philadelphia, Pa. 314
The Oaks Farm, Cohasset, Mass. A–36
Tilden Farm Dispersal Sale, West Salem, Wis. A–25

Valley Gem Farm, Arlington, Wash. A–20

Waukesha County G. B. A., Waukesha, Wis. A–28
Wawa Dairy Farm, Wawa, Pa. A–10
Wellslea Farms, Spring City, Pa. A–11
Westchester County G. B. A., New York A–12–13
Westview Farm, Pawling, N. Y. A–27
Williams, W. W., Springfield, Mass. A–1
Winter & Co., H. P., New York A–8
Wisconsin Live Stock Advertising Co., Madison, Wis., A–7
Wyanet Farm, Davenport, Iowa A–11
Wyebrook Farm, Loudonville, N. Y. A–4

KNOLLWOOD FARM, PORT CHESTER, NEW YORK

One of the attractions at the coming Knollwood Sale on May 22 next

ULTRA ROSE 58909

14729.7 lbs. milk; 727.11 lbs. fat. Class A

Sire: NE PLUS ULTRA 15265 A. R. *Dam:* PREEMINENT'S ROSE 28068

Knollwood Farm is only one hour by train from Grand Central Terminal

The sale animals will be gladly shown at any time, by appointment

Address all inquiries to

F. C. SHAW, Manager - KNOLLWOOD FARM - PORT CHESTER, N. Y.

HERD FEDERALLY ACCREDITED

KNOLLWOOD GUERNSEYS

TRADE MARK REG. U. S. PAT. OFFICE

Atamannsit Farms Quality Guernseys

IMP. SPLIT SILK OF EDGEMOOR 94253
A. R.—13867.7 lbs. milk, 681.04 lbs. fat
Grand Champion Brockton 1923

Atamannsit Guernseys Breed True to Their Heritage

HER DAUGHTER—at 10 months

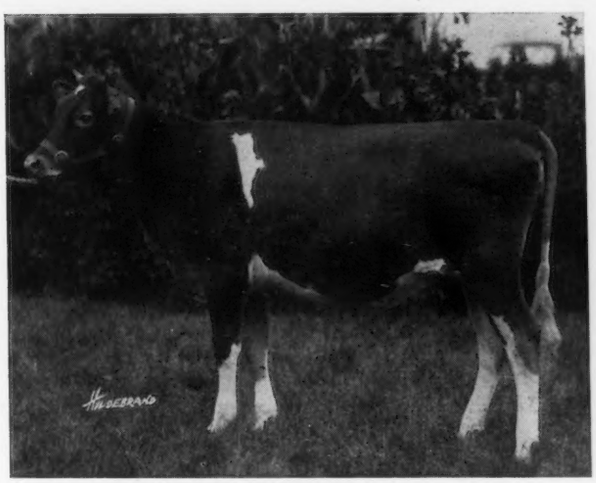

VEDA OF EDGEMOOR 112688
Now on A. R. test
1st prize Senior Calf, Eastern States 1921
1st prize Two-Year-Old, Brockton 1923

HER GRANDSON—at 8 months

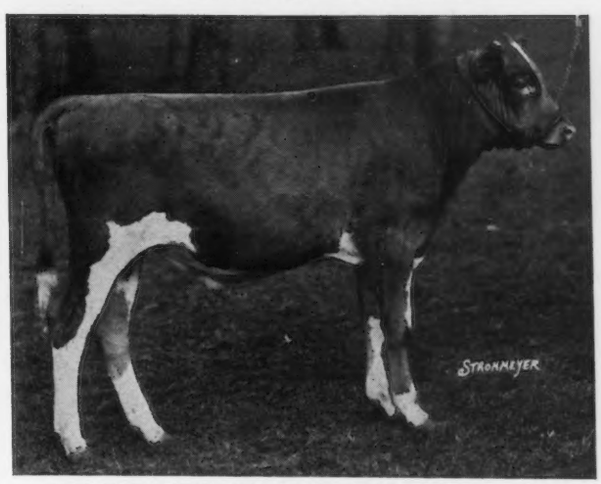

ATAMANNSIT PRINCE CHARMING 89083
Dropped May 7, 1923
SIRE: Milk Maid's Ultra King 44208
DAM: Veda of Edgemoor 112688

We Can Help The Progressive Breeders

GEORGE W. ST. AMANT, *Owner*
141 Milk Street
Boston, Massachusetts

ALTON E. BAKER, *Supt.*
East Falmouth
Massachusetts

To Facilitate the Liquidation of the Estate of the Late Frank P. Frazier

the

UPLAND FARMS GUERNSEYS

will be dispersed at public auction at

IPSWICH, MASSACHUSETTS

Monday, May 19, *and* Tuesday, May 20, 1924

150 GUERNSEYS OF THE CHOICEST BREEDING

The following A. R. daughters of

SIRE

DOLLY DIMPLE'S MAY KING OF LANGWATER 12997 A. R. Sire of Langwater Nancy 27943, 1011.66 lbs. fat; Ne Plus Ultra 15265 A. R., etc., etc.

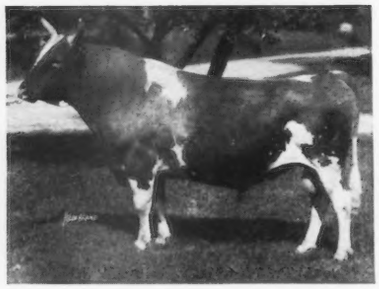

DAM

LANGWATER DAISY 22139
A. R. 1042
10710.30 lbs. milk,
557.55 lbs. fat G

LANGWATER CAVALIER 21012

First Prize, Senior and Grand Champion, Brockton Fair 1914. Second Prize, New York State Fair, Vermont State Fair, and Framingham Guernsey Show 1914. Fourth Prize, for "get of sire" National Dairy Show 1916. Second Prize, for "get of sire", Brockton Fair 1916. First Prize, for "get of sire," Eastern States Exposition 1919.

will be sold

	Milk	Fat	Class
UPLAND'S DESIRE 84446	12411.70	713.20	B
UPLAND'S DAISY 93168	10087.70	586.99	G
	11026.00	643.34	D
MINUET OF UPLAND FARMS 59357	11621.30	631.18	A
UPLAND'S ELLEN 55157	10022.80	592.75	G
	9960.20	613.08	C
UPLAND'S GEORGETTE 89601	9160.50	521.47	G
	11475.50	598.58	D
UPLAND'S HELEN 89606	10486.80	569.33	F
GLEN GABLE AMELIA 76095	9991.80	547.19	G
UPLAND'S ELEANOR 104827	9786.70	521.53	G
UPLAND'S LOTOTA 104825	9445.90	515.41	G

As well as many other sons and daughters

Breeders Appreciate Upland Farms Guernseys

From time to time 19 animals from the Upland Farms' herd have been sold for $36,275 an average of $1,909 per head

The great success of the Upland Farms' herd in the show-ring, in A. R. work, and the splendid average prices realized is due to the careful selection of its foundation herd from the leading blood lines of the breed.

For Catalogue, sent only on request, address

LEANDER F. HERRICK

SALE MANAGER

405 MAIN STREET - - - WORCESTER, MASS.